

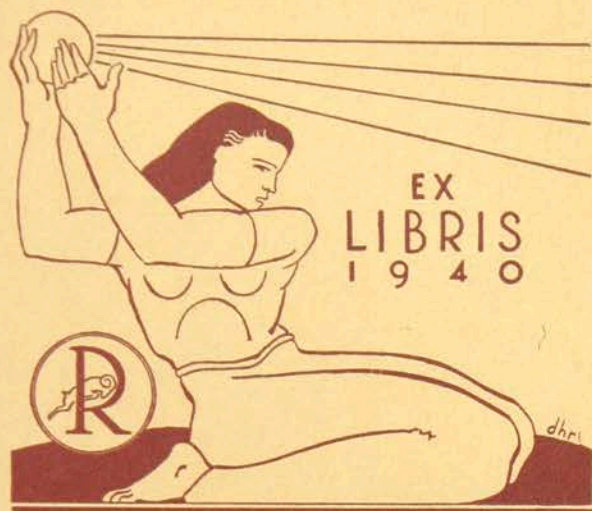

1 9 4 0

# RAMIKIN







T H E    1 9 4 0    R A M I K I N

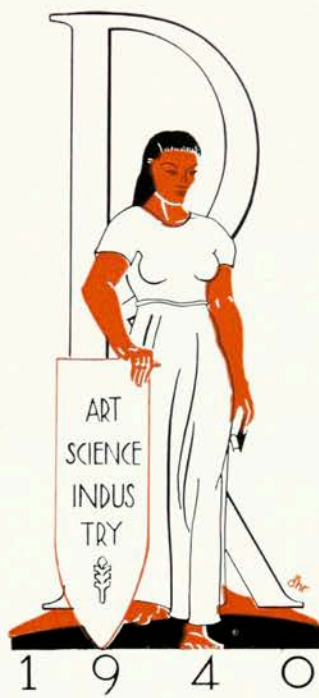

# THE RAMIKIN

P U B L I S H E D B Y

THE RAMIKIN STAFF

J U N E 1 9 4 0

ROCHESTER, NEW YORK

ROCHESTER ATHENAEUM AND MECHANICS INSTITUTE





*M. A. Hughes*

## CONTENTS

CAMPUS VIEWS . . . . .	10
ADMINISTRATION . . . . .	16
CLASSES . . . . .	32
ACTIVITIES . . . . .	94
SPORTS . . . . .	122
FEATURES . . . . .	136



*D. H. Reynolds.*

## FOREWORD

THE publication of this book is the culmination of a year's work by the staff who have taken great pride in assuming the responsibility of recording the events of student life at the Institute during the year 1939-1940. They have attempted to place between the covers of this Ramikin a record of the Institute which will always remind its readers of the school, its faculty, its democratic student government, and its many and varied student activities. They hope that the results of their efforts will be a continued source of enjoyment to all of the student body as they leave the halls of their Alma Mater to go their own individual ways through life.



## DEDICATION

**T**O GEORGE H. CLARK, the friendly, unostentatious man we see at the Institute every day, we dedicate this twenty-ninth volume of the Ramikin.

Long a friend of the Institute he has not only contributed in a magnificent way to its support, but he has served actively on its Board for thirty years and has been its Treasurer since 1920. His kindliness, his modesty, and his wisdom have won for him his many friends.







*J. Ballou*

## CAMPUS VIEWS

THE year 1939-40 saw the materialization of the dreams of generations of students at the Institute. The Mechanics Institute Student Center, yet in its infancy, will always stand as a monument to those students who conceived it and to the successful application by the students of the fundamentals of democratic government. The Student Center has solved the problem of where the many organizations sponsored by the Student Association might meet. It also has provided a place where students could find recreation. Its spacious game room, lounges, and meeting rooms will long be remembered by the many students who so often have frequented them.



*F. Rossi*



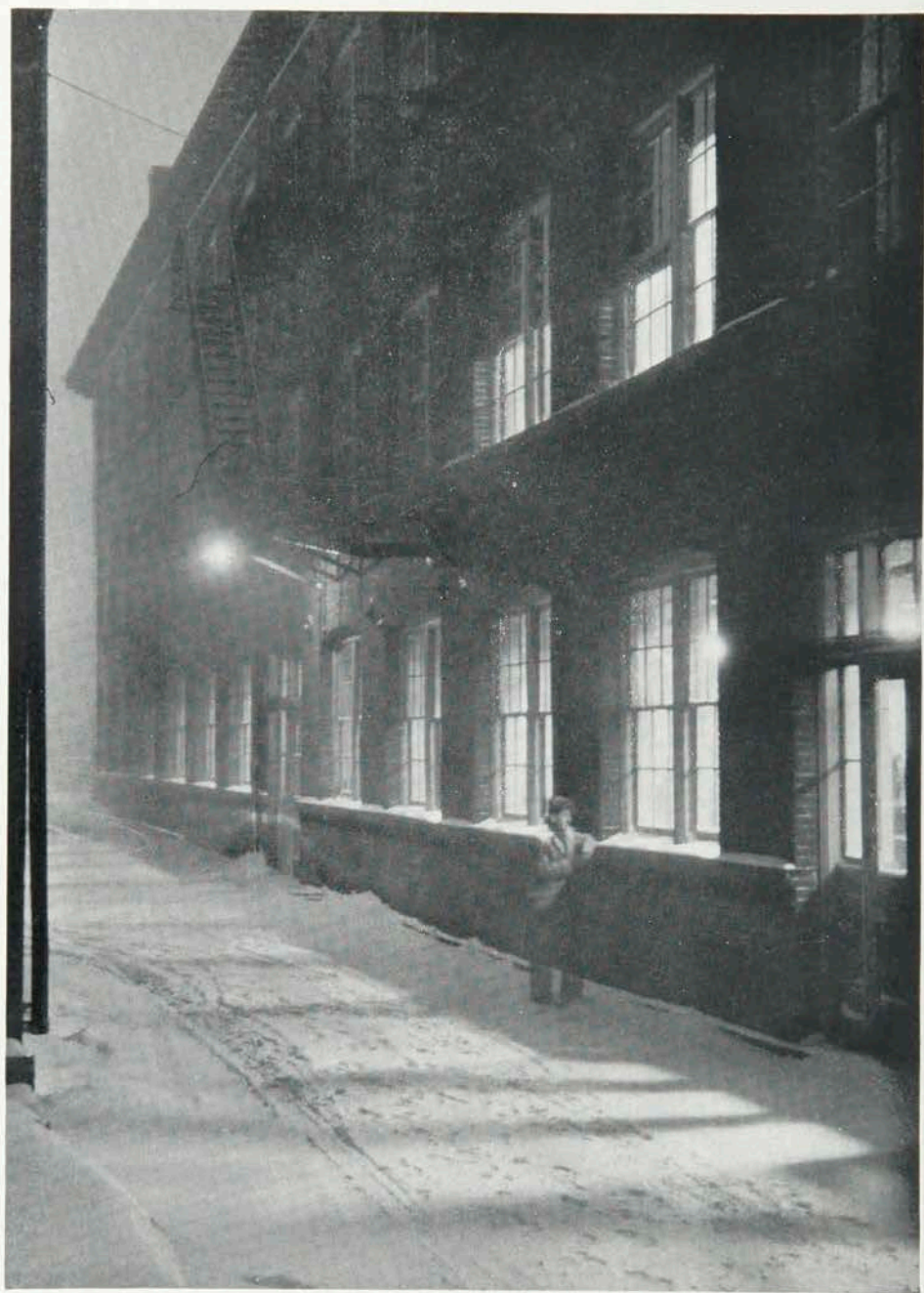

*F. Ross*

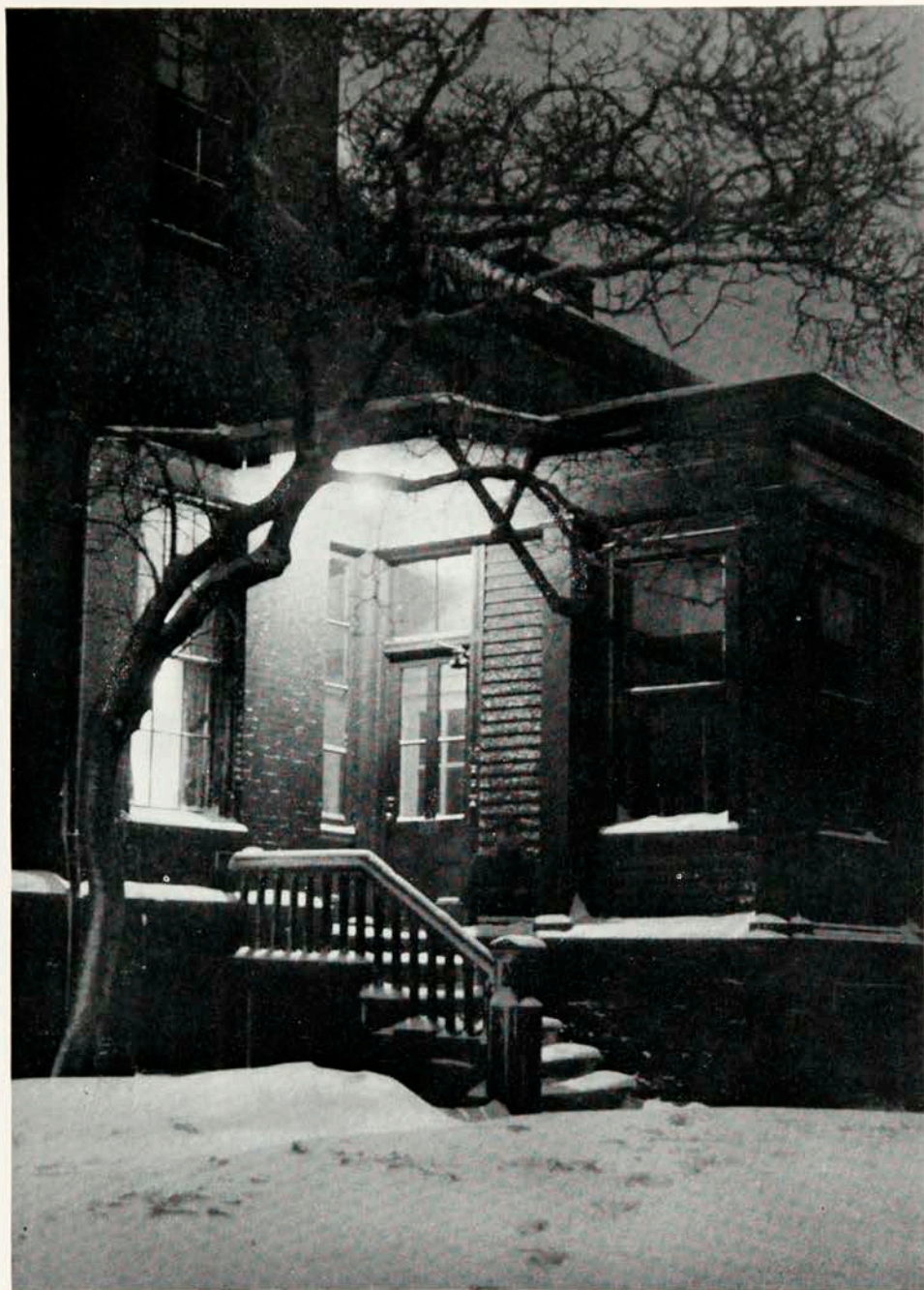

*D. Ross*





*F. Ross*



*F. Ross*



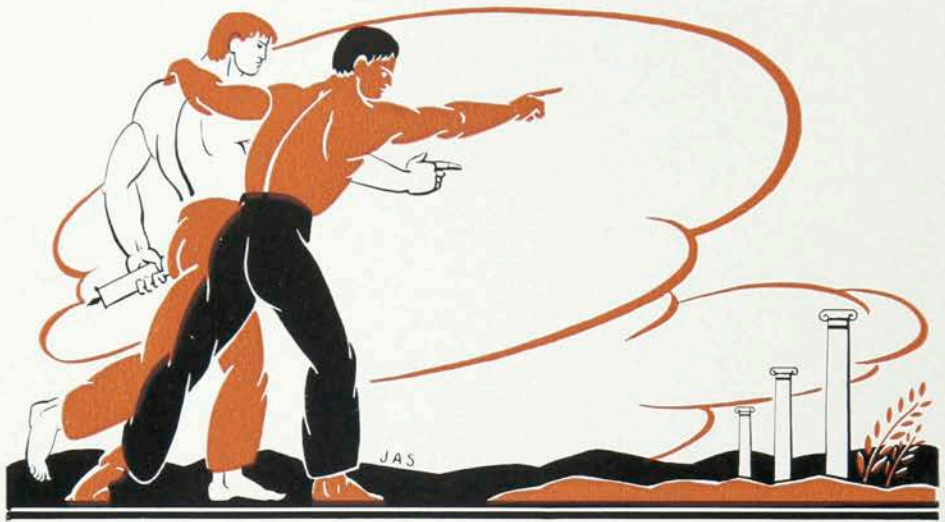

*J. Simpson*

## ADMINISTRATION

**T**HE administration and faculty of the Institute are completing another year of outstanding accomplishment in the field of education and the related occupational fields. The Institute faculty has continued this year to make many valuable contributions leading to improved student guidance, educational technique, and more thorough occupational training of students. The faculty group has kept itself alert to progress during the past year by carrying on advanced study and by work in various industries offering experience in the professional areas of study at the Institute. The faculty looks forward to seeing the class of 1940 successfully complete their formal educational experience at the Institute, and to the classes which are to come, for their enthusiasm and desire for thorough occupational and social development.

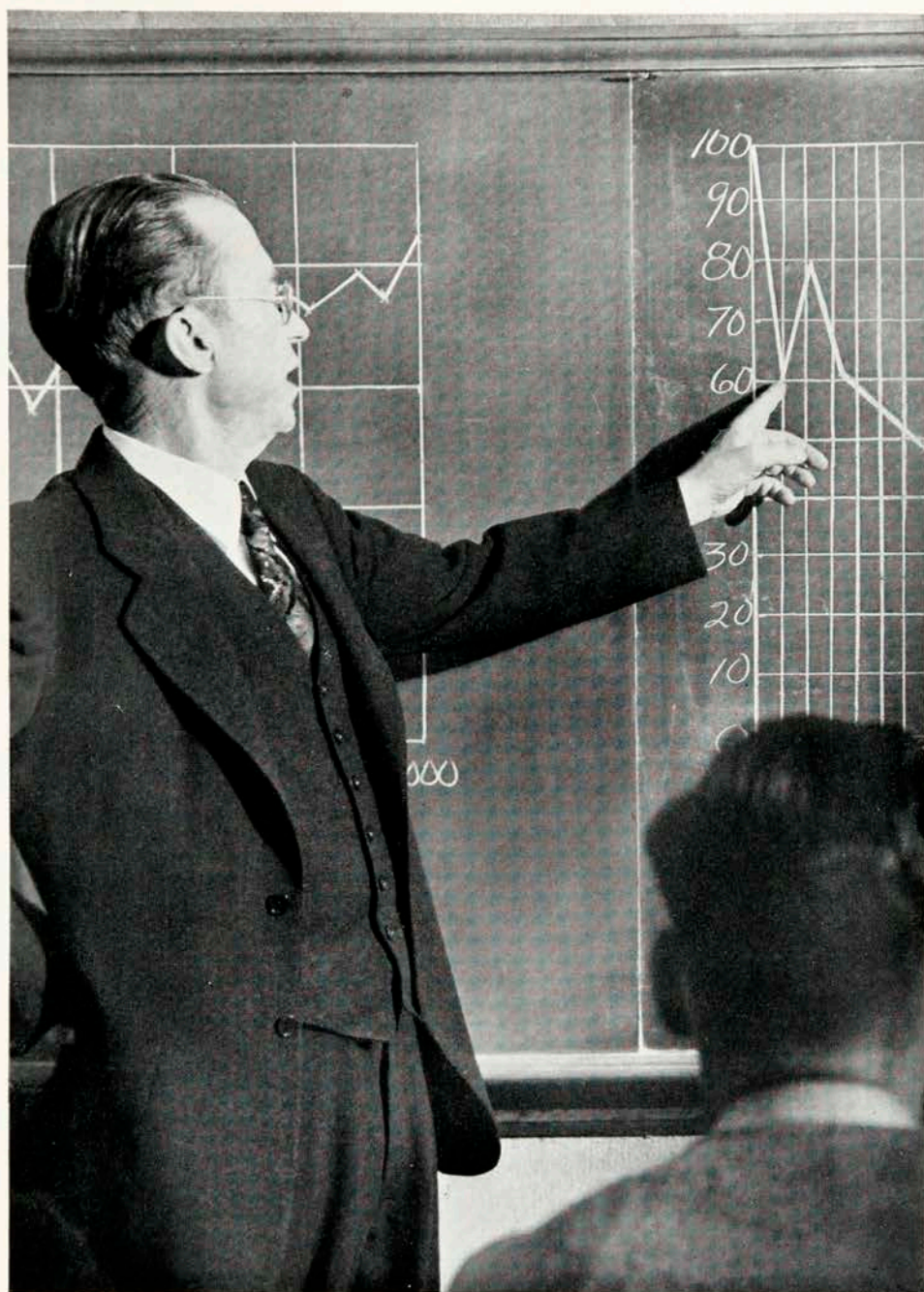

*Mauer*





MAY I take this opportunity to extend to all students and graduates my sincere good wishes and to remind you that the Institute is interested in continuing its counsel to all who wish to use these services. The problems of employment, of personal growth, and of advancement are recurrent throughout life, and it is to your advantage to maintain contacts with the Institute faculty so that they can be of continuing help. In general, those of you who have completed the formal portion of your education will see us somewhat less frequently than students who are regularly attending classes, but it is important both to you and to us that we keep in touch with each other. We value your friendship highly and look forward to its continued growth throughout the years.



DR. MARK ELLINGSON

# BOARD OF DIRECTORS OF THE ROCHESTER ATHENAEUM AND MECHANICS INSTITUTE

ARTHUR W. BEALE

*Vice-Pres. and Treas., Beale Const. Co.*

JOHN P. BOYLAN

*Pres. and Gen. Mgr., Roch. Telephone Corp.*

HERBERT W. BRAMLEY\*

*Vice-Pres., Sibley, Lindsay & Curr Co.*

THEODORE C. BRIGGS

*Vice-Pres., Lawyers Co-operative Publishing Co.*

KENDALL B. CASTLE

*Attorney, Castle & Fitch*

ALBERT K. CHAPMAN\*

*Asst. Vice-Pres. & Prod. Mgr., Eastman Kodak Co.*

BRACKETT H. CLARK

*Sec., Cochrane-Bly Co.*

GEORGE H. CLARK\*

*Treas., Rochester Athenaeum and Mechanics Institute  
Dir., Eastman Kodak Co.*

W. DEWEY CRITTENDEN

*Chairman, Board of Directors, Genesee Valley Trust Co.*

A. EDWIN CROCKETT

*Mgr., Industrial Management Council,  
Rochester Chamber of Commerce*

MRS. C. SCHUYLER DAVIS

*Dir., Public Health Nursing Association*

M. HERBERT EISENHART\*

*Pres., Bausch & Lomb Optical Co.*

MARK ELLINGSON\*

*Pres., Rochester Athenaeum and Mechanics Institute*

CHARLES K. FLINT

*Gen. Mgr., Kodak Park Works*

FRANK E. GANNETT

*Pres., Gannett Co., Inc.  
Publisher, The Gannett Newspapers*

JAMES E. GLEASON\*

*Pres., The Gleason Works*

EDWARD A. HALBLEIB\*

*First Vice-Chairman, Board of Directors  
Rochester Athenaeum and Mechanics Institute  
Gen. Mgr., Delco Appliance Division of  
General Motors Corporation*

EZRA A. HALE

*Sec., Lawyers Co-operative Publishing Co.*

CARL S. HALLAUER

*Vice-Pres., Bausch & Lomb Optical Co.*

MRS. ALFRED HART

*Pres., Jewish Children's Home*

SOL HEUMANN

*Chairman, Board of Directors, Timely  
Clothes, Inc.*

P. RICHARD JAMESON

*Vice-Pres., Taylor Instrument Companies*

VERNER C. KREUTER

*Vice-Pres., American Laundry Machinery Co.*

MRS. WILLIAM BREWSTER LEE

*Board of Managers, Rochester Friendly Home*

FRANK W. MOFFETT\*

*Vice-Pres., General Railway Signal Co.*

OSCAR H. PIEPER

*First Vice-Pres., Ritter Dental Mfg. Co.*

JOHN D. PIKE

*Pres., John B. Pike & Son, Inc.*

HERMAN RUSSELL\*

*Second Vice-Chairman, Board of Directors,  
Rochester Athenaeum and Mechanics Institute  
Pres., Rochester Gas & Electric Corporation*

BENJAMIN G. STALLMAN

*General Contractor, H. Stallman Sons*

HARRY C. STEVENSON

*Pres., Rochester Folding Box Co.*

ALBERT F. SULZER\*

*Sec., Rochester Athenaeum and Mechanics  
Institute  
Vice-Pres. & Asst. Gen. Mgr., Eastman  
Kodak Co.*

RAYMOND L. THOMPSON

*Treas., University of Rochester*

\*MEMBER OF THE EXECUTIVE COMMITTEE





CLIFFORD M. ULP  
*Counselor*

## APPLIED ART

THERE is a growing realization of the applications of art in almost every activity of life. In industry, in commerce, in education, and in the home, art fills an important place. In cultural development its significance is unquestioned. The purpose of the art school is to offer comprehensive educational experience and training enabling the art student to participate not only in the field of art but also in the varied activities of community life.

Although the school of applied art is one of the oldest departments of the Institute, it is well in keeping with the progressive philosophy of the school. Individualized education has always been necessary in the teaching of art, and with the individualized program developed in the past few years, the plan of study has made the art program even more effective.

## INDUSTRIAL CHEMISTRY

EVERY day, chemistry is taking an increasingly important part in the life of the average person. Synthetic substances are being developed that have new and amazing properties which render them far more useful and satisfactory than the ones which have been used up to now. New fields are being opened and demand is great for trained men to take advantage of ever increasing opportunities.

The chemistry department is well equipped to satisfy the needs of constantly changing and expanding industrial requirements. The course of study is being revised and renewed continuously with the assistance of industry. In this way it is possible for the Institute to keep ahead of the demands of production and to serve it in the best possible manner.

The training given by the department gives the student the opportunity to fit himself for supervisory and management responsibilities which aid him in securing a desirable position.

ALFRED A. JOHNS  
*Counselor*







EARLE E. MORECOCK  
*Counselor*

## ELECTRICAL

THE program of the Electrical department provides cooperative training in the electrical field. The student progresses at his maximum rate toward his training objectives, and the subjects are adjusted to meet the requirements of the cooperative job.

The faculty of the Electrical department acknowledges with pride the friendships they have established and hope that they have contributed in some small way to your success.

To the graduates of 1940, the faculty of the Electrical department firmly believes that you will strive to maintain the high standards of those who preceded you; that you will give your best to your employers and your communities; and that your interest in the Institute will continue for years to come. Of all the contributions which you have received and given during your stay at the Institute, you may prize most, the friendship of your instructors.

## FOOD ADMINISTRATION

EVER since the founding of the Institute in 1885, training has been offered in the preparation of foods, varying from the arts of home-making to the present day cooperative training in food administration. This department with its counseling service and individualized curricula offers to its students a choice in two highly professionalized fields: hospital dietetics and commercial management.

The students of hospital dietetics receive a comprehensive course of scientific study, in addition to securing hospital internship as cooperative work; while students looking forward to the management of a commercial enterprise follow a similar scientific study and serve their cooperative apprenticeship in commercial establishments. Upon completion of their courses, dietitians usually secure positions with hospitals, or work on special laboratory cases; whereas the commercial management students seek positions in restaurants, cafeterias, tea rooms, or in their own establishments.

GEORGIE C. HOKE  
*Counselor*



MAY D. BENEDICT  
*Counselor*

## GENERAL HOME ECONOMICS

THE General Home Economics Course was established for the purpose of developing competency in the job of home management. This course offers formal training to those young ladies interested in the problems of home planning and administering the day to day needs of the home. Budget technique and problems in personal adjustments consistent with successful living on changing income levels are an important study in this course. Skills in household production of food and food service, of clothing, and home furnishing are developed to give a personal competency as a possible means of extending the family income through substitution of home production for cost of production outside the home. To give understanding in building physical and mental health and happy human relationships, a study is made of hygiene, psychology, and family relationships.



## MECHANICAL AND CONSTRUCTION

DURING the past three years, the addition of much new equipment of the most modern type and design has enabled the Mechanical and Construction department to greatly extend its usefulness. The faculty is constantly at work on the revision of text material in order to keep abreast of new developments in the mechanical industries.

Graduates from the Construction Course are already making their way in the construction field in a very creditable manner although the first of them left the Institute less than eight years ago. To the energetic and progressive graduates, the training received in this course seems to offer excellent possibilities.

It is the wish and hope of the members of the Mechanical and Construction department that each graduate will continue to study and progress in his chosen occupation.



HERMAN MARTIN  
*Counselor*





C. B. NEBLETTE  
*Counselor*

## PHOTOGRAPHIC TECHNOLOGY

WHILE the Institute has offered work in Photography for more than a quarter of a century, it was not until 1930 that the Department of Photographic Technology was organized at the suggestion of, and with the co-operation of, the photographic industry. It was organized to provide training for positions in the photographic industry and various branches of professional photography and these are its primary objectives today. Dr. Ellingson was Supervisor of the department from its organization

until 1936 when he assumed the Presidency of the Institute. In that year the course was extended from two to three years. The department is now recognized as one of the leading schools of photography in the United States and is the only one with a three year course.

## PUBLISHING AND PRINTING

ONLY in its third year, the Publishing and Printing Department has already made a name for itself. With some of the finest equipment available which is rapidly being augmented, it is one of the most completely equipped schools in the country. Its program and methods of training have attracted wide attention among the leaders of the publishing and printing and allied industries as well as among prominent educators.

There are many schools which teach printing as a trade but the Institute is one of the very few which offer a purely professional course. Owing to the scarcity of educational institutions which teach such a course, the Institute has filled a great need of the publishing and printing industry. The field is an open one, particularly for men with professional training. This is evidenced by the fact that every student who completed the course last year found ready employment.

BYRON G. CULVER  
*Counselor*





EDWINA B. HOGADONE  
*Counselor*

## RETAILING

To answer the need for trained young men and women in the field of retailing, the Institute has for several years offered training in the activities of buying, selling, sales promotion, store management, personnel administration, and customer service. The students of this department have combined effectively the theoretical training and practical experience offered as their educational program. Today graduates of this department are successfully engaged in executive and supervisory positions in many types of retail stores and in the field of retail education. During the past year knowledge of new developments in retailing have been brought to the students by several store executives, by faculty members renewing their store experience, and by both students and faculty attending national retail conventions.



## SOCIAL SCIENCE

The Department of the Social Sciences gives to each student the cultural background which, when combined with specialized departmental courses, gives the student a well-rounded program. This department is organized to work in conjunction with all other departments. Courses are offered in philosophy, psychology, economics, current social problems, study techniques, current events and English. The student is given an opportunity to present his own problems and to express his own personal views for discussion in these courses.



The Institute is recognized by technical schools throughout the country as one of the leaders in the theory that modern life demands more of its participants than technical proficiency. The program for the Social Science department is ever-changing to meet the scope of problems which challenge the students. The faculty of this department encourages all students to exercise their earnest co-operation making their time together score high in usefulness and friendship.

CALVIN C. THOMASON  
*Head of the Department of the Social Sciences*



AVERY, RALPH

*Instructor, School of Applied Art*

Commercial Artist—Hickok Manufacturing Company; Director of the Rundel Art Gallery, Rochester Public Library; School of Applied Art, Mechanics Institute.

BECKLEY, DONALD K., A.B., M.S.

*Instructor, Retailing*

Columbia University; New York University, School of Retailing; Abraham & Straus, Brooklyn; B. Altman & Co., New York; Franklin Shops, Inc., Hempstead, N. Y.; Wm. Hengerer Co., Buffalo; Mechanics Institute.

BIEHLER, RAYMOND M., B.S.

*Instructor, Mechanical*

Ohio State; France Foundry and Machine Company, North Baltimore, Ohio; National Refining Company, Findlay, Ohio; Mechanics Institute.

BOHACKET, HERBERT, A.I.A.

*Construction Supervision*

Lowel School of Design, Boston; Atlier Boston Architectural Club; Adden & Parker; Claud Bragdon; Gordon & Kaelber; Arnold & Stern; North East Electric Co.; Mechanics Institute.

BOND, MILTON EDWARD

*Instructor, School of Applied Art*

University of Rochester; Mechanics Institute; Maryland Institute; Charles H. Woodbury Summer School; Eastman Kodak Co.; The Theatre; Poster Artist, Rochester Tuberculosis Association; Art Director, Munsell Research Laboratory; Mechanics Institute.

BRADEN, RALPH H., B.S., M.S.

*Instructor, Chemistry*

Ohio Wesleyan University; Baldwin-Wallace College, B.S.; University of Chicago, M.S.; University of Rochester Extension; Columbia University; Ford Manufacturing Company; U. S. Army; E. I. DuPont de Nemours & Company; Ohio High Schools; Pennsylvania State College; Mechanics Institute.

BREHM, FREDERICK W.

*Instructor, Photographic Technology*

Superintendent of Production and Design, Director of Industrial Relations, Camera Works, Eastman Kodak Co.; Superintendent of Engineering; Organizer and Instructor of Photographic Practice, Eastman Kodak Co.; Oswego State Normal School; University of Rochester; University of Cornell and Mechanics Institute.

BRODIE, HAROLD J.

*Instructor, Mechanical*

Mechanics Institute, General Fuel Savings Corporation; M. D. Knowlton Company; Wright and Alexander; West High School, Rochester, N. Y.; Vocational School, Elmira, N. Y.; U. S. Navy, Great Lakes, Ill., Department Head in Aerial Gunnery; Mechanics Institute.

CLARK, WILLIAM ALLEN, B.S.

*Instructor, Construction*

Massachusetts Institute of Technology; University of Rochester, Education Courses; Capt., Corps of Engineers, U. S. Army; Surveying, Consulting Engineer on large commercial and industrial buildings; Mechanics Institute.

CLEMENTS, ALLING MACKAYE

*Instructor, School of Applied Art*

Advertising, John Martin's book for children; Theatrical Scenery, Fair Company; Advertising "El Commercio"; Free Lance Art in New York; Summer School of Landscape Painting, Vine Valley, N. Y.; Mechanics Institute.







COLTON, HOWARD C., B.S.

*Instructor, Photographic Technology*

Color Photography, New York; Mechanics Institute.

CORRINGTON, MURLAN S., B.S., M.Sc.

*Instructor, Mechanical*

South Dakota School of Mines; Ohio State University; Eastman Kodak Company, Camera Works; Assistant in Physics, Ohio State University; Mechanics Institute.

DAVIS, ALFRED L., A.B., M.A.

*Instructor, Social Sciences*

Salem College; Syracuse University; Eastman Kodak Company; Mechanics Institute.

DAVIS, WARREN C., A.B., Ed.D.

*Instructor, Social Sciences*

State Normal College, Idaho; Gooding College, Idaho; Columbia University; University of Rochester; University of Buffalo; Brigham Young University, Summer Session, Mechanics Institute

DELAMATER, MARY JANE

*Assistant Director of the Residence Hall*

Oberlin; Western Reserve; Secretary; Mechanics Institute.

DE WITT, FRANK, B.S.

*Instructor, Publishing and Printing*

Middlebury College; Carnegie Tech; Chicago School of Printing; Lanston Monotype School; E. L. Hildreth & Co., Brattleboro, Vt.; George Grady Press, New York; Otter Valley Press, Middlebury, Vt.; Mechanics Institute.

DOBBS, WALLACE E., B. Sc.

*Instructor, Photographic Technology*

Ohio State University; General Motors Institute of Technology; Flint Art Institute; Alexander Hamilton Business Course; Owner and manager, Portrait and Commercial Studios; Director Div. of Photography, Buick Motor Co.; Mng. Secretary and Treasurer, Photographers Association of America; Mechanics Institute.

DONALDSON, CYRIL, B. Sc., M.S.

*Instructor, Mechanical*

University of Texas; Ohio State University; Experimental Laboratory Mechanic, Northway Motor Co., Detroit; Engineer with De La Vergne Co., New York; Development Engineer, Delco Appliance Corp.; Bausch and Lomb Optical Co., Taylor Instrument Co., all of Rochester, N. Y.; Mechanics Institute.

ELBERFELD, JOHN, B.S., M.S.

*Instructor, Mechanical*

Harvard Engineering School; Student Engineer, General Electrical; Correspondence Engineer, American Steel and Wire Company; Planning Engineer, Western Electric Company; Boston Public Schools; Mechanics Institute.

FREER, RICHARD, B.S., M.S.

*Instructor, Food Administration*

Mechanics Institute.







FRIBANCE, AUSTIN E., B.S., M.S.

*Instructor, Electrical*

Massachusetts Institute of Technology; American Telephone and Telegraph Co.; Western Electric Co.; New York Telephone Co., Smith County Public Service Co., Westerly High School; Mechanics Institute.

FRITZ, DOROTHEA M., B.S.

*Instructor, Retailing*

University of Minnesota; Mechanics Institute.

GOFF, T. MARTIN

*Publicity*

Syracuse University, School of Journalism; Syracuse Post-Standard; Syracuse Ledger; Mechanics Institute.

HAGBERG, SHERMAN B., B.S.

*Instructor, Mechanical*

Curtis Machine Corp., Jamestown, N. Y.; Union Tool Co.; Camera Works, Kodak Park, Rochester; Mechanics Institute.

HAVENS, MARY C.

*Librarian*

Mechanics Institute.

HORN, CHARLES C.

*Instructor, School of Applied Art*

Pratt Institute; New York School of Fine and Applied Art, New York City; Period Research in France and England; Master Institute of Roerich Museum, New York City; Instructor, Public Schools, Summit, N. J.; Head of Art Dept., The Laidlaw Co., Inc. of New York; Painting under Charles H. Woodbury; Mechanics Institute.

HOWLAND, HAZEL, B.A., M.A.

*Instructor, Social Sciences*

Office of the Dean of Women, Ohio State University; Study Counseling, College for Women, University of Rochester; Mechanics Institute.

JARVIE, LAWRENCE L., Ph. D.

*Curriculum Department, Chairman Research*

Ohio State University; Headmaster, Valley Ranch School, Valley, Wyoming; Research Association, District of Columbia Public Schools; Assistant Professor, George Washington University; Staff Member, College Workshop, Assoc. in Personnel, Division on Child Development and Teacher Personnel, University of Chicago; Mechanics Institute.

KARCH, R. RANDOLPH, B.S.

*Technical Supervisor, Publishing and Printing*

University of Pittsburgh; Supervisor of Printing, Steubenville, Ohio Public Schools; Instructor in Printing, Cincinnati and Pittsburgh; Regional Vice-President, National Graphic Arts Educational Guild; Mechanics Institute.

KARKER, EARL C., B.S., M.S.

*Instructor, Electrical*

Installation, Commercial Engineering, and Employee Training Divisions of General Railway Signal Co., Rochester, N. Y.; Mechanics Institute.





KARKER, LENA W., R.N.  
*Medical Department*  
Mechanics Institute.



KINNEAR, MARIE S.  
*Instructor, Social Sciences*  
Boston School of Physical Education; Rochester Playground Department; Director of Girls Clubs; Rochester Board of Education, Director of Health Education at the Cripple School; Director of Health Education and activities at the Rotary Sunshine Camp for Crippled Children; Mechanics Institute.



MC CULLOUGH, MILTON W., B.S., M.A.  
*Instructor, Social Sciences*  
Kent State University; Ohio State University; Mechanics Institute.



MC MULLEN, ANABEL, B.S.  
*Cafeteria Manager*  
Syracuse University; Assistant Director of College Commons, Syracuse University; Mechanics Institute.



MEYER, FLORANCE M., B.S.  
*Director of Residence Hall*  
Iowa State College; Yellowstone National Park Camps Co.; Norge Co. Ocheyedan High School, Estherville High School and Junior College; Mechanics Institute.

KOCH, HORACE W., B.A., M.S.  
*Instructor, Retailing*  
Morningside College; New York University, School of Retailing; Davidson Bros., T. S. Martin Co., Sioux City, Iowa; S. S. Kresge Co.; Hahne & Co., Newark, N. Y.; B. Altman, New York; Sibley, Lindsay & Curr Co., Rochester; Mechanics Institute.

MINZNER, WALTER R., B.S., M.S.  
*Instructor, Electrical*  
Northeastern University; Agricultural and Mechanical College of Texas; Mechanics Institute.

KOLB, FREDERICK J.  
*Comptroller*  
Mechanics Institute; Babson Institute; Union Trust Co.; Ass't. Treas., Seldon Truck Corp.; V. Pres., Seldon Sales & Service Co. of Mass.; V. Pres., Indiana Pittsburgh Truck Corp.; Comptroller, Mechanics Institute.

MOHLENHOFF, BERNICE, B.S., M.A.  
*Instructor, Retailing*  
Iowa State Teachers College; Iowa State; Columbia University; Stern Brothers, New York; Wm. Hengerer Co., Buffalo; Mechanics Institute.

LE CAIN, GEORGE H., B.S.  
*Instructor, Mechanical*  
Tufts College; Shipbuilding Division, Bethlehem Steel Co.; Mechanics Institute.







PAGENHART, DOROTHY J., B.S.

*Instructor, Food Administration*

Mason City Junior College; Iowa State College; Lincoln General Hospital; Mason City High School; Ward-Belmont School for Girls, Nashville, Tenn.; Mechanics Institute.



PLEHN, BRAINERD, M.S., M.A.

*Instructor, Mechanical*

University of Nevada; University of Berlin; Columbia University; Montecello S. S. Co., San Francisco; Pacific Gas & Electric Co.; Nevada Consolidated Copper Co.; Bethlehem Shipbuilding Corp., Boston, Mass.; Mechanics Institute.

PURINTON, VELMA ADELINE, B.S., M.A.

*Instructor, Food Administration*

University of Vermont; Columbia University; Home Economics teacher in Milton and Proctor, Vermont; Mechanics Institute.

RITCHIE, DONALD L.

*Instructor, Publishing and Printing*

Oswego State Normal School, Teacher Training Course; Superintendent of the Department of Printing, Rochester Museum of Arts and Sciences, Rochester, N. Y.; Mechanics Institute.

SAVAGE, CHARLES A.

*Instructor, Photographic Technology*

Savage Photo Studio, Mechanics Institute.



SEAVEY, DUNCAN W., B.S.

*Instructor, Mechanical*

Tufts College; City Engineering Dept., Medford, Mass.; Engineering Dept., Boston Woven Hose & Rubber Co.; Mechanics Institute.



SINCLAIR, ARTHUR N.

*Instructor, School of Applied Art*

Winona School Professional Photography, Winona, Indiana; Artist: Cortland Line Co., Cortland, and Rundel Library, Rochester; Mechanics Institute.

SORACE, JOSEPH F.

*Instructor, Publishing and Printing*

Brown's Business College, Brooklyn, N. Y.; Executive Alliance Press and Hamilton Press, N. Y.; Partner and Manager Rockville Center, L. I., "Owl"; Director Graphic Arts School, Brooklyn, N. Y.; Atkinson Press, Ithaca, N. Y.; Instructor Empire State School, Ithaca, N. Y.; Mechanics Institute.

SPEIDEL, CHARLES J.

*Instructor, Mechanical*

University of Rochester, Extension; Eastman Kodak Company, Vogt Manufacturing Company, Symington Company, General Railway Signal, Rochester, N. Y.; Hammond Type-writer Company, New York; U. S. Army Instrument School, France; Mechanics Institute.

STAMPE, JEAN M.

*Instructor, Retailing*

School of Applied Art, Mechanics Institute; New York School of Fine and Applied Art; Summer study with Grace Cornell of Metropolitan Museum; New York School of Display; Design and Illustration, Free Lance and on Staff of Cutler Publications; Mechanics Institute.





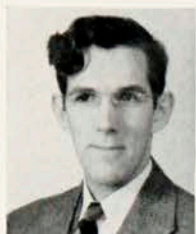

STRATTON, BURTON E., B.S.

*Instructor, Social Sciences*

Mechanics Institute Cooperative Electrical Course; Ohio State University; University of Minnesota; Syracuse University; Niagara Hudson Power Corp.; New York Telephone Corp.; Electromatic Typewriters Division of International Business Machines; Eastman Kodak Company; Mechanics Institute.

TUITES, CLARENCE E., B.S.

*Instructor, Electrical*

Clarkson College; Westinghouse Elec. and Mfg. Co.; Commonwealth Power Corp., Jackson, Mich.; Mechanics Institute.

VAN PEURSEM, RALPH L., PH. D.

*Instructor, Industrial Chemistry*

Central College; Iowa State College; Teaching Fellow, Iowa State College; Graduate Research Assistant, Iowa Agricultural Experiment Station; Engineering Department, Eastman Kodak Company; Mechanics Institute.

STRICKLAND, EUNICE

*Instructor, Home Economics*

Janet M. Hill Summer School; Mechanics Institute.

SYME, JEANE, B.S.

*Instructor, Food Administration*

Iowa State College, Ames, Iowa; Memorial Union Cafeteria and Tea Room, Interstate Commerce Cafeteria, Washington, D. C.; Home Economics, Cincinnati; Iowa and Home Economics, Shenandoah, Iowa; Mechanics Institute.

WIEHN, MARTHA BONKOWSKI

*Instructor, Photographic Technology*

Hal Sefton apprenticed photography; Morrall, Heberger, Leon Freres, Peterson studios; Bausch and Lomb, Taylor Instrument Co.; Proprietor of Heinrich-Tamara Studio; Mechanics Institute.

THRONSON, SILAS M., B.A., M.S.

*Instructor, Photographic Technology*

St. Olaf College; University of Florida; Research University of Wisconsin; Massachusetts Institute of Technology; Charge of Photographic Operation and Laboratory, University of Florida; Graduate Assistant Chemistry, University of Wisconsin; Teaching Fellow, University of Florida; Instructor, University of Florida; Mechanics Institute.

WYMAN, MINNIE R.

*Instructor, School of Applied Art*

Boston Normal Art School; Corcoran Art School; New York School of Fine and Applied Arts; Pupil of Robert Henri and Hugh Breckenridge; Mechanics Institute.

THURBER, BERTHA

*Instructor, Food Administration*

Buffalo State Teachers College; Mechanics Institute.





*M. A. Hughes*

## CLASSES

**A**PPROXIMATELY 235 students make up the 1940 Senior Class. These students are closing the covers on a three-year manuscript of pleasures never to be forgotten. A book of fellowship that will linger in their hearts throughout many years to come. Dances and parties have been numerous and every one has been labeled "Successful". Now they await the climax, the ever enjoyable excitement of becoming alumni of the Institute.

The class of 1941 outnumbers the graduates of this year by only 15 students. To the Juniors go congratulations for being a hardworking group. Their cooperation during the past two years has marked them as being ready, able, and willing to cope with any situation in order to promote friendship and good feeling. They proved this by giving a Junior Prom that will be long remembered by the class members and all their friends who joined them on that memorable occasion. "Next year", they exclaim, "watch our smoke!"

The Freshman class boasts a membership nearly the size of the combined upperclassmen. Strangers on entering day, they have organized themselves into a brotherhood that promises to mark our Freshman class as outstanding. Parties, although few, have been successful and the leaders have been located so that next year our today's Frosh will take no back seats for any one. With good examples of success having been shown to them they feel that they can pass a few on next year to the new entering class.





*F. Ross*



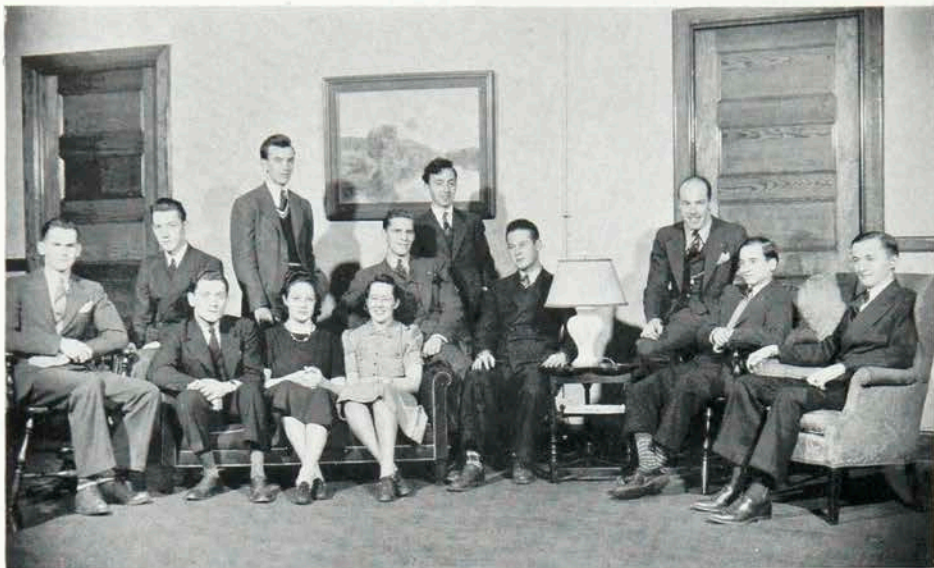

*Smith, Lane, Liccion, Halloran, Barrett, Lyng, Price, Ross, Rogers, Nichols, Sweet, Davis*

## SENIOR EXECUTIVE COMMITTEE

CLARENCE SMITH	Mechanical
MERRITT SWEET	Mechanical
WILLIAM HALLORAN	Chemical
RUSSELL LANE	Chemical
PRISCILLA BARRETT	Food Administration
GERTRUDE HERMAN	Food Administration
ANNA LYNG	Food Administration
WILMA VAN ALMELO	Retailing
WILLIAM H. NICHOLS	Construction Supervision
ALBERT ROGERS	Electrical
ALBERT PRICE	Applied Art
FRANK ROSS	Photographic Technology
JAMES LICCION	Photographic Technology
ALFRFD DAVIS	Faculty Advisor



## CLASS OF 1940

THREE years ago this fall, three hundred and sixty-four young men and women entered the portals of Mechanics Institute for the first time. After a preliminary two weeks of getting settled and becoming acquainted with traditions and fellow students, the class of 1940 began to function as an organization. By the turn of the year, they had sponsored a theater party and a highly successful roller skating party. The class then began their record of precedent smashing events by sponsoring the first dance held in a decade by a freshman class of the Institute. The affair was the Frosh Winter Frolic on the Sagamore Roof. Remember old Betsy, the antiquated, pre-war auto, which was given as door prize?

The class of 1940 sent its stock of popular informal affairs soaring to a since unsurpassed height early in the fall, with the Dude Ranch party at which the incoming freshmen were guests. The feature event of the year was the Junior Prom held in the Masonic Ballroom. An excellent orchestra, a marvelous floor show, and beautiful favors made this dance the outstanding affair of the year.

The seniors moved into the final stretch last fall and the executive committee of the class began the ambitious attempt of sponsoring one event for each block. Highlighting the parade of hits were the Halloween party, the Treasure Hunt, and the informal benefit dance for Gordon Brown. The closing social event of our senior year was the Senior Ball.

The final event of our Institute career and the one to which we have been looking forward for the past three years, namely, Convocation, will take place on May 18. With this we will complete three of the fullest years which any class has ever experienced.

## CLASS



JEROME R. AHRNS, *Mechanical*  
*North Greece, N. Y.*

Phi Sigma Phi (1, 2, 3), Softball (2, 3), M. S. A.  
(2, 3), Bowling (1, 2).



HARVEY ALEXANDER, *Electrical*  
*Canandaigua, N. Y.*

Wrestling (1), Tennis (2, 3).



SYDNEY G. ALLEN, *Photographic Technology*  
*Whitinsville, Mass.*

Glee Club (1, 2), President (2), Camera Club (1,  
2, 3).

GORDON B. ANDERSON, *Mechanical*  
*Rochester, N. Y.*

Basketball (1), Table Tennis (1, 2), Softball (1,  
2, 3), M. S. A. (1, 2, 3), Tennis (2, 3).



JANE BACON, *Food Administration*  
*Rochester, N. Y.*

Glee Club (1, 2), Golf (1, 2), Bowling (2, 3).





# 1940

ORREN BAISCH, *Instrument Making*  
Hornell, N. Y.

M. S. A. (1, 2, 3) Secretary (2) Vice-President,  
(3), Bowling.



DIEUDONNE H. BALLIEUL, *Electrical*  
Pittsford, N. Y.  
Softball (1, 2, 3).



JANICE BALLOU, *Retail Distribution*  
Rochester, N. Y.

Dorm-Town League (2), Retailers' Association  
(1, 2, 3), Glee Club (1, 2, 3), Retail Bulletin  
Staff (3), Tennis (3).



JEANNE BALLOU, *Advertising Art and Illustration*  
Rochester, N. Y.

Art League (1, 2, 3), Sketch Club (1, 2, 3),  
Student Librarian (1, 2, 3), Head (3), Dorm-  
Town League (2), Bowling (1), Swimming (3),  
Tennis (1), Bike Hike (2), Glee Club (3).



FRED BARDO, *Mechanical*  
Rochester, N. Y.

M. S. A. (1, 2, 3) Treasurer (3).

## CLASS



PRISCILLA B. BARRETT, *Food Administration*  
*Martville, N. Y., R. D.*

Glee Club (1, 2, 3), Senior Executive Committee.



JOHN W. BECKER, *Electrical*  
*Red Creek, N. Y.*

Riding (1, 2), Glee Club (1, 3).



MARION M. BECKER, *Illustration and Advertising Art*  
*Rome, N. Y.*

Art League (1, 2, 3), Swimming (1, 2, 3), Sketch Club (1, 2, 3), Bowling (1), Basketball (1).

CECILE ELISABETH BEERS, *Illustration and Advertising Art*

*Sea Breeze, N. Y.*

Art League (1, 2, 3), Bowling (1), Sketch Club (3), Swimming (3).



ANDREW H. BEINSCHROTH, *Instrument Making*  
*Ontario Center, N. Y.*

M. S. A. (1, 2, 3), Bowling (1, 2, 3), Riding (1, 2, 3).





# 1940

DAVID E. BENNER, *Photographic Technology*  
Pittsburgh, Pa.

Camera Club (1, 2, 3), Tennis (3).



IRENE BETZOLD, *Food Administration*  
Akron, N. Y.

Glee Club (1, 2, 3), Basketball (1), Tennis (1).



ABE BLUMBERG, *Design*  
Attica, N. Y.

Art League (1, 2, 3).



LAURENCE BOWN, *Mechanical*  
Fairport, N. Y.

M. S. A. (1, 2, 3), Bowling (1, 2, 3), Softball  
(1, 2, 3).



WALTER BRAZILL, *Construction Supervision*  
Rochester, N. Y.

Bowling (1, 2, 3), Student Builders Society (1,  
2, 3).

## CLASS



DAN BRIGGS, *Publishing and Printing*  
*East Rochester, N. Y.*

"Pi" Club (1, 2), M. I. Typographer (1, 2)  
Editor (2), Bowling (1).



ROLAND BRIGGS, *Electrical*  
*Canandaigua, N. Y.*

Phi Sigma Phi, (1, 2, 3).



JANE BROADBENT, *Interior Decoration and Retailing*  
*Kane, Pa.*

Glee Club (1, 3), Retailers' Association (1, 3),  
Riding (1), Tennis (1), Golf (1), Dorm Council  
(2, 3), President of Dormitory (3), Student  
Council (1), Phi Upsilon Phi (1, 2, 3) Treasurer  
(2).

WILLIAM G. BRODOCK, *Publishing and Printing*  
*Rome, N. Y.*

Psimar (2), Bowling (1, 2), Softball (1, 2), "Pi"  
Club (1, 2), M. I. Typographer (2).



HELEN BUDD, *Food Administration*  
*Rochester, N. Y.*

Gargoyles (2, 3), Riding Club (1, 3), Alpha Psi  
(2, 3), Inter-Sorority Council (2).





# 1940

B. JUDSON CARPENTER, *Publishing and Printing*  
Rochester, N. Y.

Psimar (2), Softball (1, 2), Bowling (2), "Pi"  
Club (1, 2).



JOHN F. CARR, *Construction Supervision*  
Brookville, Pa.

Student Builders Society (1, 2, 3), Phi Sigma Phi  
(1, 2, 3) Treasurer (2, 3).



VINCENT I. CARROLL, *Industrial Chemistry*  
Rochester, N. Y.

M. I. C. A. (1, 2, 3).



CATHERINE CARYL, *Interior Decoration and Retailing*  
Toronto, Ontario, Canada

Retailers' Association (1, 2, 3), Sigma Kappa  
Delta (1, 2, 3), Retail Bulletin (3), Basket-  
ball (1).



WILLIAM H. CHAMBERS, *Industrial Chemistry*  
Rochester, N. Y.

Bowling (1, 2, 3), Glee Club (1), Cheerleader (1),  
M. I. C. A. (1, 2, 3) Secretary (3).

## CLASS



HOWARD CLARK, *Publishing and Printing*  
*Skaneateles, N. Y.*

Gargoyles (1, 2) Vice-president (2), "Pi" Club (1, 2) President (2), Psimar (2), Bowling (1, 2), M. I. Typographer (1, 2), Softball (1), Touch Football (2).



MARGARET JANE CLARK, *Food Administration*  
*Jamestown, N. Y.*

Dorm Council (1, 2, 3) Secretary (3), Phi Upsilon Phi (1, 2, 3), Inter-Sorority Council (3), Bowling (1, 2, 3), Swimming (1, 2, 3), Golf (1, 2, 3), Dorm-Town League (2).



JOSEPH M. COGGINS, *Mechanical*  
*Waterloo, N. Y.*

Bowling (1, 2, 3).

SAMUEL S. COLUCCIO, *Construction Supervision*  
*Rome, N. Y.*

Varsity Basketball (1, 2, 3), M-Club (2, 3), Student Builders Society (1, 2, 3) Treasurer (1) President (2).

JOSEPH F. CONIGLIO, *Mechanical*  
*Rochester, N. Y.*

Wrestling (1), M. S. A. (1, 2, 3), Bowling (1, 2, 3), Bike Hike (2).





# 1940

JOSEPH F. CONTE, *Mechanical*  
Rochester, N. Y.

Wrestling (1), Varsity (2, 3), M. S. A. (1, 2, 3)  
Treasurer (3), "M" Club (3), Touch Football (3)



ALICE E. COOK, *Retail Distribution*  
Springville, N. Y.

Retailers' Association (1, 2, 3), Phi Upsilon Phi  
(1, 2, 3), Retail Bulletin (1).



C. HARLAN COOPER, *Publishing and Printing*  
Hilton, N. Y.

"Pi" Club (2), Psimar (2), Softball (1).



ERNA CORT, *Food Administration*  
Rochester, N. Y.

Delta Omicron (1, 2, 3) Vice-President (3),  
Bowling (1, 2, 3), Riding (1, 2, 3), Swimming  
(1, 2, 3).



JAMES COUGHLIN, *Construction Supervision*  
Ellenville, N. Y.

Phi Sigma Phi (1, 2, 3), Softball (1, 2, 3), Bowl-  
ing (1, 2, 3), Student Builders Society (1, 2, 3),  
Student Council (1).

## CLASS



HOWARD CRATER, *Instrument Making*  
*Salamanca, N. Y.*

Glee Club (1), M. S. A. (2, 3).



EMMETT CROSS, *Electrical*  
*Manchester, N. Y.*

Phi Sigma Phi (1, 2, 3), Riding (1), Glee Club  
(1, 2).



ROBERT K. CROSS, *Electrical*  
*Rochester, N. Y.*

Badminton (2, 3), Table Tennis (2, 3).

PAUL J. DAMON, *Electrical*  
*Sonyea, N. Y.*

Bowling (1, 2).

HERBERT E. DARLING, *Mechanical*  
*Greenfield, Mass.*

M. S. A. (1, 2, 3).



# 1940

GORDON L. DEMATO, *Mechanical*  
*Rochester, N. Y.*

Softball (1, 2, 3), Touch Football (3), M. S. A.  
(1, 2, 3), Bowling (3).



WILLIAM H. DONALDSON, *Electrical*  
*Liverpool, N. Y.*

Bowling (1, 2, 3).



W. RALPH DOWNEN, *Photographic Technology*  
*Oneida, N. Y.*

Bowling (1, 2), Ramikin (2), Camera Club (1,  
2, 3).



WILLIAM T. DRISCOLL, *Industrial Chemistry*  
*Rochester, N. Y.*

M. I. C. A. (1, 2, 3), Bowling (1, 2, 3).



FREDERICK DRUSEIKIS, *Mechanical*  
*Rochester, N. Y.*

Wrestling (1, 2), "M" Club (2, 3), Glee Club  
(3), M. S. A. (3).



## CLASS



MARY DUCAT, *Food Administration*  
Rochester, N. Y.

Sigma Kappa Delta (1, 2, 3) Secretary (2)  
Vice-President (3), Riding (1), Tennis (2),  
Bowling (2), Inter-Sorority Council (2, 3).



ROBERT F. DUFF, *Electrical*  
Brockport, N. Y.



LOUIS H. DURKEE, *Construction Supervision*  
Rochester, N. Y.

Student Builders Society (1, 2) Secretary (2),  
Bowling (1, 2), Badminton (2), Table Tennis  
(1, 2).

JANET DWORSKY, *Interior Decoration and Retailing*  
Rochester, N. Y.

Gargoyles (1), Riding (1), Dorm-Town League  
(2), Retailers' Association (1, 2, 3).



ROBERT G. ELAM, *Illustration and Advertising Art*  
Rochester, N. Y.

Art League (1, 2, 3), Psimar (1, 2, 3), Softball  
(2, 3).



# 1940

GERTRUDE ERENSTONE, *Food Administration*  
*Rochester, N. Y.*

Bowling (1, 2), Riding (1, 2, 3), Swimming (1, 2, 3).



MARJORIE E. EVANS, *Publishing and Printing*  
*Lockport, N. Y.*

Alpha Psi (1, 2) Vice-President (2), Inter-Sorority Council (2), Psi Chi (1, 2), "Pi" Club (1, 2) Secretary (2), M. I. Typographer (1, 2).



ROBERT I. EVANS, *Electrical*  
*Franklinville, N. Y.*

Basketball (1, 2).



RICHARD EDWARD FIELD, *Photographic Technology*  
*Haydenville, Mass.*

Glee Club (1, 2, 3), Camera Club (1, 2, 3), Bike Hike (1, 2, 3).



FRED FISCHER, *Illustration and Advertising Art*  
*Rochester, N. Y.*

Art League (1, 2, 3).

## CLASS



CORNELIUS FISHER, *Instrument Making*  
*Rochester, N. Y.*

Basketball (2, 3), "M" Club (3), Touch Football (3), M. S. A. (1, 2, 3).



FRANCIS J. FODGE, *Industrial Chemistry*  
*Bergen, N. Y.*

M. I. C. A. (1, 2, 3), Basketball (1, 2).



STANLEY Z. FREDMAN, *Construction Supervision*  
*Rochester, N. Y.*

Student Builders Society (1, 2, 3) Vice-President (1), Wrestling (1).

KENNETH FRIBANCE, *Retail Distribution*  
*Mystic, Conn.*

Retailers' Association (2, 3), Retail Bulletin (3)  
Editor (3), Ramikin (3).



PATRICIA FROST, *Costume Art and Retailing*  
*Niagara Falls, N. Y.*

Retailers' Association (1, 2, 3), Phi Upsilon Phi  
(1, 2, 3), Dorm Council (3), Riding (1, 2).





CHARLES FRYE, *Mechanical*  
Rochester, N. Y.



HELEN GASKIN, *Illustration and Advertising Art*  
Pittsford, N. Y.

Art League (1, 2, 3), Sketch Club (1, 2, 3),  
Basketball (1), Bowling (2), Swimming (1, 3),  
Tennis (1), Riding (2).



ELEANOR GLOSICK, *Food Administration*  
Bath, N. Y.

Glee Club (1, 2, 3), Bowling (1, 2, 3), Tennis  
(1, 2, 3), Bike Hike (1, 2, 3), Golf (1, 2, 3).



ROBERT A. GOEHRINGER, *Construction Supervision*  
Rochester, N. Y.

Student Builders Society (1, 2, 3), Table Tennis  
(2, 3), Soft Ball (1).



EUGENIA GRANT, *Retail Distribution*  
Stanley, N. Y.

Retailers' Association (1, 2, 3), Phi Upsilon  
Phi (1, 2, 3).

## CLASS



CHARLES A. GRAY, *Construction Supervision*  
*Conesus, N. Y.*

Student Builders Society (1, 2, 3).



ROBERT W. GRAYSTONE, *Electrical*  
*Utica, N. Y.*

Bowling (2, 3).



DAVID M. GROH, *Mechanical*  
*Penfield, N. Y.*

Basketball (1, 2), "M" Club (2, 3), M. S. A.  
(1, 2, 3), Softball (1, 2, 3), Bowling (1), Tennis  
(1, 2, 3), Touch Football (3).

ALLAN E. GUSTAFSON, *Publishing and Printing*  
*Jamestown, N. Y.*

"Pi" Club (1, 2), Psimar (1, 2), Bowling (1).



STANLEY A. GWOZDZ, *Instrument Making*  
*Rochester, N. Y.*

Bike Hike (1, 2, 3), Bowling (1, 3), M. S. A.  
(1, 2, 3), Tennis (3).



# 1940

BETTY H. HALL, *Food Administration*  
*Lockport, N. Y.*

Alpha Psi (1, 2, 3), Glee Club (1), Golf (1),  
Bowling (2).



ELOISE HALL, *Publishing and Printing*  
*Penn Yan, N. Y.*

Psimar (1, 2), Alpha Psi (1, 2).



MARION C. HALL, *Food Administration*  
*Poughkeepsie, N. Y.*

Glee Club (1, 2, 3), Alpha Psi (2, 3) Secretary  
(3), Junior Committee.



GERALD E. HARTUNG, *Electrical*  
*Webster, N. Y.*

Student Council (2), Junior Committee.



HERMAN HARTWIG, *Instrument Making*  
*Clarence Center, N. Y.*

M. S. A. (2, 3), Bowling (2, 3).



## CLASS



HUGH HAWKES, *Mechanical*  
*Manchester, N. Y.*

M. S. A. (1, 2, 3), Phi Sigma Phi (1, 2), Bowling (3).



GERALDINE M. HEDTKE, *Food Administration*  
*Buffalo, N. Y.*

Alpha Psi (1, 2, 3), Inter-Sorority Council (2), Dorm Council (1, 2, 3) Treasurer (3), Student Council (2), Basketball (1, 2, 3), Bowling (1, 2), Glee Club (1, 2), Golf (1, 2).



GERTRUDE HERMAN, *Food Administration*  
*Rochester, N. Y.*

Psimar (2, 3), Gargoyles (1, 2, 3), Senior Class Executive Committee, Riding (1, 2, 3), Bowling (1, 2, 3), Swimming (1, 2, 3), Dorm-Town League (2).

LOIS JOAN HETTIG, *Food Administration*  
*Rochester, N. Y.*

Gargoyles (1, 2, 3), Swimming (1, 2, 3), Riding (1, 2, 3), Bowling (1, 2, 3), Alpha Psi (1, 2, 3).



HELENA E. HICKMAN, *Costume Art and Retailing*  
*Hopewell Junction, N. Y.*

Phi Upsilon Phi (2, 3) President (3), Inter-Sorority Council (3) Secretary-Treasurer (3), Psimar (2), Gargoyles (1, 2), Tennis (1, 2), Bowling (1), Swimming (1).



# 1940

LENIS JEAN HILLMAN, *Food Administration*  
Chaffee, N. Y.

Glee Club (2, 3), Sigma Kappa Delta (1, 2, 3),  
Bowling (1, 2, 3), Riding (1), Golf (2, 3), Tennis  
(1, 3).



WILLIAM D. HALLORAN, *Industrial Chemistry*  
Rochester, N. Y.

Freshman Class Treasurer, Junior Class Vice-  
President; Senior Executive Committee; M.I.C.A.  
(1, 2, 3) Secretary (1) President (2, 3), Ramikin  
(1), Bowling (1, 2), Softball (1, 2, 3), Psimar  
(1, 2, 3) News Editor (2) Managing Editor (3),  
Tennis (2, 3), Basketball (1), Gargoyles (1),  
Glee Club (2), Chairman of Junior Prom, Bike  
Hike (2, 3), Golf (2), Student Council (1, 3),  
Ass't. Editor, Handbook (3), Student Center  
Board of Governors (3).



THEODORE J. HOLMES, *Publishing and Printing*  
Rochester, N. Y.

"Pi" Club (1, 2) Vice-President (2), Psimar  
(2), Bowling (1, 2), Softball (1).



MARY ALICE HUGHES, *Illustration and Advertising*  
Art

Rochester, N. Y.

Art League (1, 2, 3) Secretary (2), Sketch Club  
(1, 2, 3), Riding (1, 2, 3), Bowling (1, 2), Delta  
Omicron (2, 3) Secretary (3), Ramikin (3).



NEAL L. HULETT, *Electrical*  
Granville, N. Y.

## CLASS



LEE E. HUYLER, *Electrical*  
*Elmira, N. Y.*

Badminton (2, 3), Bowling (1, 2, 3), Table  
Tennis (2, 3).



MARY ELIZABETH IRELAND, *Photographic Technology*  
*Buffalo, N. Y.*

Psimar (1, 2), Riding (1, 2), Camera Club (1,  
2, 3).



RAYMOND H. JACOBS, *Photographic Technology*  
*Roslyn Heights, Long Island, N. Y.*

Camera Club (1, 2, 3).

ALICE LOUISE JOHNSON, *Illustration and Advertising*  
*Art*  
*Rochester, N. Y.*

Riding (1, 2), Swimming (3), Art League (1, 2,  
3), Sketch Club (1, 2, 3), Tennis (1), Bowling  
(1), Glee Club (1), Dorm-Town League (2).



JACK B. JOHNSON, *Construction Supervision*  
*Niagara Falls, N. Y.*

Varsity Wrestling (1, 2, 3), "M" Club (2, 3),  
Student Builders Society (1, 2, 3) Secretary (1).





# 1940

FORREST L. JOHNSTON, *Construction Supervision*  
Oneida, N. Y.

Bowling (2), Riding (1), Student Builders  
Society (1, 2, 3) Secretary (3), Badminton (2, 3).



EDWARD N. JOY, *Retail Distribution*  
Oneida, N. Y.

Bowling (1, 2), Tennis (2, 3), Student Council  
(1, 2), Retailers' Association (1, 2, 3).



ROBERT J. KAFKA, *Photographic Technology*  
Astoria, Long Island, N. Y.

Psimar (2), Chi Delta Phi (2, 3), Camera Club  
(2, 3).



RUTH KAHN, *Costume Art and Retailing*  
Rochester, N. Y.

Retailers' Association (1, 2, 3).



FRANK KAROLEWICZ, *Publishing and Printing*  
Utica, N. Y.

"Pi" Club (1, 2), Softball (1).

# CLASS



FRANCIS KELLY, *Electrical*  
*Auburn, N. Y.*



LUTHER R. KEYMEL, *Instrument Making*  
*Ontario, N. Y.*

Bowling (1, 2), Riding (1, 2, 3), M. S. A. (1, 2, 3), Bike Hike (1, 2, 3).



WESLEY KINLEY, *Industrial Chemistry*  
*Rochester, N. Y.*

MARY KINNER, *Interior Decoration and Retailing*  
*Elmira, N. Y.*

Riding (1, 2, 3), Swimming (1, 2), Tennis (2),  
 Retailers' Association (1, 2, 3).

JEAN KIRKBY, *Costume Art and Retailing*  
*Holland, N. Y.*

Basketball (1), Glee Club (1), Swimming (1, 2, 3), Riding (1, 2, 3), Bike Hike (1, 2, 3), Bowling (2, 3), Student Council (2) Secretary (2), Junior Class Representative, Retailers' Association (1, 2, 3), Alpha Psi (1, 2, 3), Ramikin (2, 3) Business Manager (3).



# 1940

ROBERT KIRKLAND, *Mechanical*  
*Utica, N. Y.*

Softball (1, 2, 3), Tennis (2, 3), Badminton (2, 3), Wrestling (1, 2), Bike Hike (1, 2, 3), M. S. A. (1, 2, 3), Bowling (1, 2, 3).



JOHN KISEL, *Industrial Chemistry*  
*Rochester, N. Y.*

M. I. C. A. (1, 2, 3).



GRACE ELEANOR KOHN, *Interior Decoration and Re-tailing*  
*North Collins, N. Y.*

Basketball (1), Swimming (1, 2), Alpha Psi (1, 2, 3) Secretary (2), Bowling (1, 3), Riding (1, 2, 3), Glee Club (1, 2, 3), Gargoyles (1), Bike Hike (1, 2, 3).



RUSSELL LANE, *Industrial Chemistry*  
*Jamestown, N. Y.*

Phi Sigma Phi (1, 2, 3), Bowling (2, 3), Riding (1), M. I. C. A. (1, 2, 3), Basketball (1), Psimar (1), Senior Executive Committee.



CHARLES LARZELERE, *Instrument Making*  
*Rochester, N. Y.*

M. S. A. (1, 2, 3), Bowling (2).



## CLASS



WILLIAM H. LEGGETT, *Instrument Making*  
*Rochester, N. Y.*

Riding (1, 2, 3), Wrestling Ass't. Manager (2)  
Manager (3), Bike Hike (1, 2, 3).



EUNICE S. LEVE, *Retail Distribution*  
*Rochester, N. Y.*

Dorm-Town League (2), Swimming (1, 2, 3),  
Retailers' Association (1, 2, 3).



MARILYN LEVIN, *Photographic Technology*  
*Aspinwall, Pa.*

Camera Club (1, 2, 3), Delta Omicron (1, 2, 3).

KERMIT H. LEWIS, *Construction Supervision*  
*Afton, N. Y.*

Phi Sigma Phi (1, 2, 3), Student Builders Society  
(1, 2, 3) Treasurer (2).



JAMES G. LICCION, *Photographic Technology*  
*Rochester, N. Y.*

Class Executive Committee (1, 2, 3), Student  
Council (1, 2, 3) President (2, 3), Camera Club  
(1, 2, 3).



# 1940

KERMIT LINDBLOM, *Photographic Technology*  
Turlock, California

Camera Club (1, 2, 3).



WILLIAM H. LOVELACE, *Photographic Technology*  
Bozeman, Montana

Chi Delta Phi (1, 2, 3) Treasurer (2) President  
(3), Camera Club (1, 2, 3), Student Council (1,  
2), Glee Club (1, 2).



JOHN J. LOWER, *Mechanical*  
Auburn, N. Y.

M. S. A. (1, 2, 3), Glee Club (1, 2, 3), Bowling  
(1), Tennis (1), Bike Hike (1).



VINCENT T. LUBEY, *Mechanical*  
Utica, N. Y.

Bowling (1, 2, 3), Bike Hike (1, 2), Tennis (1,  
3), Basketball Ass't. Manager (1) Manager (2),  
M. S. A. (1, 2, 3), Psimar (1), "M" Club (3).



ANNA LENORE LYNG, *Food Administration*  
Thendara, N. Y.

Student Council (2, 3), Junior-Senior Executive  
Committee, Junior Prom Committee, Editor  
Student Handbook (2), Student Center House  
Committee (3), Alpha Psi (1, 2, 3) Treasurer (2),  
Basketball (1, 2), Golf (1), Tennis (2), Bowling  
(1, 3).

## CLASS



GEORGE MARINAKIS, *Electrical*  
*Rochester, N. Y.*

Glee Club (1, 2, 3).



HERBERT MARQUARDT, *Mechanical*  
*Rochester, N. Y.*

Bowling (1, 2).



FRANK MARTIN, JR., *Photographic Technology*  
*Glyndon, Md.*

Camera Club (1, 2, 3).

RICHARD A. MAURER, *Photographic Technology*  
*Lakewood, Ohio*

Camera Club (1, 2, 3), Chi Delta Phi (1, 2, 3)  
Secretary (3), Ramikin (3).

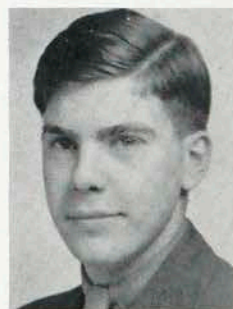

HELEN McQUEEN, *Costume Art and Retailing*  
*Wolcott, N. Y.*

Bowling (2, 3), Golf (2), Tennis (2), Retailers'  
Association (1, 2, 3), Dormitory Council (3),  
Phi Upsilon Phi (2, 3).





# 1940

IONE MELAND, *Food Administration*  
Medina, N. Y.

Glee Club (1, 2, 3) Treasurer (2), Sigma Kappa  
Delta (1, 2, 3) President (3), Bowling (1, 2, 3).



RALPH F. METHERELL, *Industrial Chemistry*  
Rochester, N. Y.

M. I. C. A. (1, 2, 3), Bowling (1, 2, 3).



ROSEMARY MIGLOW, *Interior Decoration and Retailing*  
Rochester, N. Y.

Bowling (1), Tennis (3), Gargoyles (2, 3),  
Basketball (1, 2).



WESLEY L. MILES, *Mechanical*  
Remsen, N. Y.

M. S. A. (1, 2, 3), Glee Club (1, 2, 3), Bowling  
(2), Tennis (3).



ELIZABETH MILLER, *Costume Art and Retailing*  
Rochester, N. Y.

Swimming (1), Bowling (2, 3), Phi Upsilon Phi  
(1, 2, 3), Gargoyles (1).

## CLASS



HENRY MILLER, *Electrical*  
*Rochester, N. Y.*



KATHRYN MILLER, *Costume Art and Retailing*  
*Buffalo, N. Y.*

Bowling (1, 2, 3), Retailers' Association (1, 2, 3), Riding (1, 2, 3), Retailing Bulletin (3), Golf (1, 2, 3).



JAMES A. MOORE, *Printing and Publishing*  
*Dansville, N. Y.*

Psimar (2), "Pi" Club (1, 2) Treasurer (2), Softball (1, 2).

ROBERT NICHOLS, *Photographic Technology*  
*Spencerport, N. Y.*

WILLIAM H. NICHOLS, *Construction Supervision*  
*Cortland, N. Y.*

Gargoyles (1), Wrestling (1), Tennis (1, 3), Table Tennis (2, 3), Softball (1, 3), Badminton (2, 3), Bowling (1, 2, 3), Student Builders Society (1, 2, 3) President (1) Vice-President (2) Treasurer (3), Ramikin (2, 3) Assistant Editor (2) Co-Editor (3), Senior Executive Committee.



# 1940

MARJORIE PARKHOUSE, *Costume Art and Retailing*  
Rochester, N. Y.

Bowling (1, 2, 3), Basketball (1, 2, 3), Tennis  
(1, 2, 3), Swimming (1, 2, 3), Gargoyles (2, 3),  
Glee Club (1, 2), Retailers' Association (1, 2, 3).



LLEWELLYN H. PATRICK, *Electrical*  
Geneva, N. Y.

Phi Sigma Phi (3), Bowling (1, 2, 3).



JEAN PETERSON, *Retail Distribution*  
Brockport, N. Y.

Retailers' Association (1, 2, 3), Retail Bulletin  
(1, 3), Badminton (1), Tennis (2), Swimming  
(2), Gargoyles (1, 2, 3) Secretary (3), Cheer-  
leader (1).



MERLE E. PETERSON, *Mechanical*  
Horseheads, N. Y.

Softball (1, 2), Bowling (2), M. S. A. (1, 2, 3).



LAURA PHILLIPS, *Interior Decoration and Retailing*  
Bath, N. Y.

Retail Bulletin (3), Delta Omicron (1, 2, 3),  
Retailers' Association (1, 2, 3), Riding (1, 2, 3),  
Golf (1).



## CLASS



ALBERT WILLARD PRICE, *Design*

*Rochester, N. Y.*

Sketch Club (1, 2, 3), Art League (1, 2, 3) Vice-President (2), Student Council (3) Secretary (3), Senior Executive Committee, Softball (1, 2, 3), Psimar (2, 3), Ramikin (2), Student Handbook Committee (3), Board of Governors for Student Center (3).

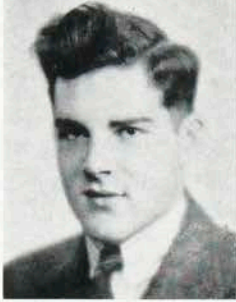

MURRAY J. REINMAN, *Mechanical*

*Clayton, N. Y.*

Bowling (1), M. S. A. (1, 2, 3), Phi Sigma Phi (1, 2, 3), Wrestling (1, 2).

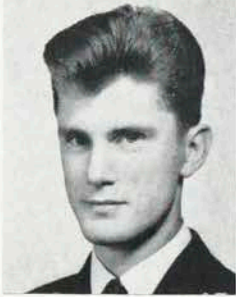

DEAN HOWARD REYNOLDS, *Design*

*Rochester, N. Y.*

Art League (1, 2, 3), Sketch Club (1, 2, 3), Ramikin (3), Art Editor (3), Scholarship Woodbury-Rose School of Painting, Ogunquit, Maine.

JEREMIAH RICCI, *Mechanical*

*Rochester, N. Y.*

Varsity Wrestling (1, 2, 3), "M" Club (2, 3), M. S. A. (3).



HERBERT T. ROBINSON, *Instrument Making*

*Rochester, N. Y.*



# 1940

ALBERT ROGERS, *Electrical*  
Watertown, N. Y.

Phi Sigma Phi (1, 2, 3) President (3), Junior  
Executive Committee, Senior Executive Com-  
mittee, Wrestling (1, 2), Student Council (2).



DONALD ROSS, *Photographic Technology*  
North Sydney, Nova Scotia

Camera Club (1, 2, 3), Treasurer (2, 3).



FRANK H. ROSS, *Photographic Technology*  
Coatesville, Pa.

Ramikin (1, 2, 3) Photographic Editor (3),  
Camera Club (1, 2, 3) President (2), Senior  
Executive Committee.



CHARLES E. ROWLEY, *Industrial Chemistry*  
Rochester, N. Y.

M. I. C. A. (1, 2, 3).



JOHN H. RUTTER, *Illustration and Advertising Art*  
Baltimore, Md.

Psimar (2, 3) Editor (3), Art League (1, 2, 3).

## CLASS



RICHARD V. RYON, *Instrument Making*  
*Fairport, N. Y.*

M. S. A. (1, 2, 3), Student Council (2), Riding  
(1, 2), Bike Hike (1, 2, 3).



ROBERT F. SANDRECZKI, *Mechanical*  
*Rochester, N. Y.*

M. S. A. (1, 2, 3).



WALTER SCHATTNER, *Industrial Chemistry*  
*Macedon, N. Y.*

M. I. C. A. (1, 2, 3).

HELEN SCHREINER, *Food Administration*  
*Rochester, N. Y.*



LOUIS SCHMEDER, *Instrument Making*  
*Rochester, N. Y.*

M. S. A. (1, 3), Bowling (1, 2, 3).





# 1940

BRUNO A. SCRUFARI, B.S., *Construction Supervision*  
Niagara Falls, N. Y.

Student Builders Society (1, 2, 3), Badminton  
(2, 3).



MICHAEL M. SERRON, *Construction Supervision*  
Rochester, N. Y.

Student Council (2), Student Builders Society  
(1, 2, 3), Gargoyles (2, 3), Bowling (1, 2).



JAMES R. SHARKEY, *Publishing and Printing*  
Rochester, N. Y.

Psimar (2) Advertising Manager (2), "Pi"  
Club (1, 2), Bowling (1).



PAUL SHEA, *Instrument Making*  
Fabius, N. Y.

M. S. A. (1, 2, 3), Bowling (1, 2, 3).



PAUL E. SHOOK, *Electrical*  
Johnson City, N. Y.

Phi Sigma Phi (1, 2, 3).

## CLASS



HELEN SHORES, *Food Administration*  
*Hunt, N. Y.*

Bowling (1, 2, 3), Alpha Psi (2, 3) Treasurer (3),  
Inter-Sorority Council (3).



JAMES A. SIMPSON, *Illustration and Advertising Art*  
*Rochester, N. Y.*

Psimar (3), Art Editor (3), Ramikin (2, 3), Soft-  
ball (2), Student Council (1, 2), Junior Executive  
Committee, Art League (1, 2, 3) Treasurer (2)  
President (3), Sketch Club (1, 2, 3).



ANTHONY SIRIANNI, *Mechanical*  
*Rochester, N. Y.*

Bowling (1), Wrestling (1, 2), Glee Club (3),  
Table Tennis (2), M. S. A. (1, 2, 3).

STEVEN SKALKO, *Electrical*  
*Elmira, N. Y.*

Softball (1, 2, 3).



EDWARD R. SKIMIN, *Mechanical*  
*Niagara Falls, N. Y.*

Bowling (1), M. S. A. (1, 2, 3), Softball (1, 2, 3).



# 1940

CLARENCE E. SMITH, *Instrument Making*  
Rochester, N. Y.

Bowling (1, 2, 3), M. S. A. (1, 2), Bike Hike (1,  
2, 3), Senior Executive Committee, Tennis (3).



DONALD K. SMITH, *Instrument Making*  
Valois, N. Y.

M. S. A. (1, 2, 3).



LOIS SMITH, *Food Administration*  
Spencerport, N. Y.

Alpha Psi (1, 2, 3), Swimming (1, 2), Bowling  
(2, 3), Riding (3), Tennis (3).



LYLE C. SMITH, *Photographic Technology*  
Rochester, N. Y.

Camera Club (1, 2, 3).



ROBERT E. SNYDER, *Publishing and Printing*  
Ridgefield Park, N. J.

"Pi" Club (2), Psimar (2).



## CLASS



LOUIS M. SPAIN, *Electrical*  
*Clayton, N. Y.*

Phi Sigma Phi (1, 2, 3), Badminton (2, 3), Glee Club (1, 2, 3), Table Tennis (2, 3), Bowling (1, 2, 3).



CHARLES SPITZER, *Photographic Technology*  
*Pittsburgh, Pa.*

Camera Club, (1, 2, 3).



ROBERT R. SPRENG, *Mechanical*  
*Utica, N. Y.*

M. S. A. (1, 2, 3), Tennis (3), Wrestling (2), Table Tennis (3), Softball (1, 2, 3).

HARRY A. STALEY, *Mechanical*  
*Geneseo, N. Y.*

Varsity Basketball (1, 2, 3), "M" Club (2, 3), M. S. A. (1, 2, 3) President (3).



WILLIAM N. STANFORD, *Electrical*  
*Brockport, N. Y.*

Phi Sigma Phi (2, 3).



# 1940

EDWARD B. START, *Industrial Chemistry*  
Rochester, N. Y.

Phi Sigma Phi (1, 2, 3) Vice-President (3), M.  
I. C. A. (1, 2, 3).



GEORGE CONRAD STOCKIN, *Applied Art*  
Rochester, N. Y.

Art League (1, 2, 3).



HELEN G. STROBEL, *Food Administration*  
Leicester, N. Y.



JOHN SWAIN, *Interior Decoration and Retailing*  
Rochester, N. Y.

Retailers' Association (1, 2, 3), Retail Bulletin  
(1, 3) Co-Editor (3), Student Council (2, 3).



ERMA SWARTHOUT, *Costume Art and Retailing*  
Rochester, N. Y.

Swimming (1, 2, 3), Basketball (1, 2, 3) Man-  
ager (3), Tennis (1, 2, 3), Bowling (1, 2, 3),  
Gargoyles (1, 2, 3) Vice-President (2), Bike  
Hike (1, 2, 3), Retail Bulletin (3), Retailers'  
Association (1, 2, 3).

## CLASS



MERRITT E. SWEET, *Mechanical*  
*Bainbridge, N. Y.*

Wrestling Manager (2), M. S. A. (1, 2, 3),  
Ramikin (2), Student Council (3), Senior Ex-  
ecutive Committee, "M" Club (3), Bike Hike  
(1, 2, 3), Tennis (2, 3), Badminton (2, 3).



JOSEPH A. SZATKOWSKI, *Mechanical*  
*Rochester, N. Y.*

Glee Club (1, 2, 3) Librarian (2) Secretary (3),  
Bowling (1, 2, 3), M. S. A. (1).



ANDREW P. THOMAS, *Instrument Making*  
*Rochester, N. Y.*

M. S. A. (3), Bowling (2).

JOHN PAUL TORREY, *Publishing and Printing*  
*Andover, Mass.*



PETER TRETIK, *Instrument Making*  
*Rochester, N. Y.*

Riding (1, 2, 3), M. S. A. (3).





# 1940

RALPH B. TUFTS, *Publishing and Printing*  
Hillsdale, N. J.

"Pi" Club (1, 2), Psimar (2).

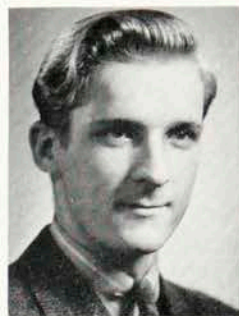

WILMA VAN ALMELO, *Costume Art and Retailing*  
Nassau, N. Y.

Swimming (1, 2, 3), Bowling (1, 2, 3), Junior  
Executive Committee, Senior Executive Com-  
mittee, Student Council (3), Glee Club (1), Re-  
tailers' Association (1, 2, 3), Golf (1, 2, 3),  
Riding (1).



ARMANDE H. VANASSE, *Food Administration*  
Anthony, R. I.

Alpha Psi (1, 2, 3) Vice-President (2) President  
(3), Inter-Sorority Council (2, 3) Vice-President  
(3), Dormitory Council (2, 3) Treasurer (2)  
Vice-President (3), Junior Executive Committee,  
Bowling (1, 2, 3).



MAVIS VAN BUSKIRK, *Interior Decoration and Retailing*  
Owego, N. Y.

Retailers' Association (1, 2, 3), Glee Club (1,  
2, 3).



LEONARD JOHN VAN VECHTEN, *Publishing and*  
*Printing*

Rochester, N. Y.

"Pi" Club (1, 2), Bowling (1, 2), Badminton  
(1, 2), Softball (1, 2).

## CLASS



ROGER W. WADE, *Photographic Technology*  
*Elmira, N. Y.*

Camera Club (1, 2, 3), Glee Club (1, 2, 3).



RICHARD E. WAITE, *Industrial Chemistry*  
*Rochester, N. Y.*

M. I. C. A. (1, 2, 3).



LEONA WALKER, *Food Administration*  
*Bath, N. Y.*

Alpha Psi (1, 2, 3), Glee Club (1, 2, 3).

WINIFRED WARD, *Interior Decoration and Retailing*  
*Adams Basin, N. Y.*

Sigma Kappa Delta (1, 2, 3), Golf (3), Retailers'  
Association (1, 2, 3).



GORDON CHARLES WATSON, *Illustration and Advertising Art*  
*Penfield, N. Y.*

Art League (1, 2, 3), Treasurer (3), Sketch Club  
(1, 2, 3), Softball (1, 2, 3), Ramikin (3).



# 1940

JEAN WEBER, *Food Administration*  
*Chicago, Ill.*

Bowling (1, 2, 3), Psimar (2, 3), Tennis (3), Golf  
(2, 3).



ANNE E. WELCH, *Retail Distribution*  
*Batavia, N. Y.*

Glee Club (2, 3), Bowling (2, 3), Retailers'  
Association (2, 3).



JOHANNA R. WETERRINGS, *Costume Art and Retailing*  
*Brighton, N. Y.*

Riding (1, 2), Cheerleader (1, 2), Tennis (1),  
Golf (1), Retailers' Association (1, 2, 3), Glee  
Club (3), Dorm-Town League (2).



JANICE WHIPPLE, *Photographic Technology*  
*Brockport, N. Y.*

Camera Club (1, 2, 3), Riding (1, 2, 3).



HAROLD WHITE, *Mechanical*  
*LeRoy, N. Y.*

M. S. A. (1, 2, 3).



## CLASS



OSCAR W. WIEGDEL, *Photographic Technology*  
*Grant Park, Ill.*

Glee Club (1), Gargoyles (1), Chi Delta Phi  
(1, 2, 3), Camera Club (1, 2, 3).



ROGER M. WILLIAMS, *Electrical*  
*Rochester, N. Y.*

Phi Sigma Phi (1, 2, 3).



RUTH BENNETT WILLSIE, *Food Administration*  
*Ashville, N. Y.*

Phi Upsilon Phi (3), Student Council (1), Glee  
Club (1), Bowling (2), Swimming (1, 2, 3),  
Golf (1), Junior Executive Committee Secretary.

DONALD WOLZ, *Mechanical*  
*Rochester, N. Y.*

Varsity Basketball (2, 3), Bowling (1, 2, 3),  
Touch Football (3), Softball (1, 2, 3), "M"  
Club (2, 3), M. S. A. (1, 2, 3).



NEVA WOODBURY, *Food Administration*  
*Whitesboro, N. Y.*

Tennis (1), Alpha Psi (1, 2, 3).



1940

DELOS WRAY, *Instrument Making*  
West Rush, N. Y.



G. THELMA YORK, *Food Administration*  
Red Creek, N. Y.

Glee Club (1, 2, 3), Psimar (1, 2), Cheerleader  
(1), Alpha Psi (1, 2, 3), Bowling (1), Golf (1),  
Basketball (1, 2), Swimming (1).



ANN ZABRISKIE, *Costume Art and Retailing*  
Ogdensburg, N. Y.

Riding (1, 2, 3), Golf (1, 2, 3), Student Council  
(3), Retailers' Association (1, 2, 3).



BERTHA ZUBER, *Interior Decoration and Retailing*  
Rochester, N. Y.

Riding (1, 2, 3), Retail Bulletin (3), Swimming  
(2), Retailers' Association (1, 2, 3).

#### SENIORS WHOSE PICTURES DO NOT APPEAR

JEROME ABRAMOWITZ  
*Industrial Chemistry*

EDWIN BADURA  
*Mechanical*

RICHARD COBB  
*Instrument Making*

MARGARET DAY  
*General Home Economics*

JACQUELIN CULVER  
*General Home Economics*

JUNE J. DOBBS  
*Food Administration*

RODNEY C. FERGUSON  
*Photographic Technology*

EDWARD W. FIELD  
*Electrical*

RICHARD J. FLUTTS  
*Photographic Technology*

ERNEST T. GIFFORD  
*Illustration and Advertising Art*

WILFORD GRUSCHOW  
*Industrial Chemistry*

RUTH HOAG  
*General Home Economics*

GEORGE WILLIAM KELLEY  
*Industrial Chemistry*

JAMES V. MANNHARDT  
*Illustration and Advertising Art*

JOSEPH J. PETERS  
*Mechanical*

ALICE E. PLATT  
*Food Administration*

W. THOMAS  
*Electrical*

JOSEPH WARREN  
*Mechanical*

R. WATERS  
*Electrical*

JANET YOUNG  
*General Home Economics*



*Tobin, Dellenback, Kupferschmid, Brockmyre*

## JUNIOR EXECUTIVE COMMITTEE

ROSCOE BILLS	<i>President</i>
ELEANOR BROCKMYRE	<i>Vice-President</i>
WILLIAM DELLENBACK	<i>Treasurer</i>
BARBARA RUDD	<i>Secretary</i>
JAMES TOBIN	<i>Student Council</i>
GEORGE KUPFERSCHMID	<i>Student Council</i>
STANLEY LESCARBORA	<i>Student Council</i>
CLAYTON OLVEY	<i>Student Council</i>
FRANK OSIKA	<i>Student Council</i>
WARREN DAVIS	<i>Faculty Adviser</i>





## JUNIOR CLASS

THE class of 1941 is about to start its final year at the Institute. We have but one regret; that the time has gone so rapidly.

However, our record is a good one, with two very successful dances to our credit. The first was a costume Halloween dance. It was held in October in the Eastman Hall in an atmosphere typical of the season. A good orchestra and fine refreshments assured all of an enjoyable evening. The second dance was the traditional Junior Prom held on the Sagamore Hotel's Starlight Roof. The large number who attended and expressed their enjoyment indicated its success.

The class is now looking forward to its senior year and the many events which it holds in store.

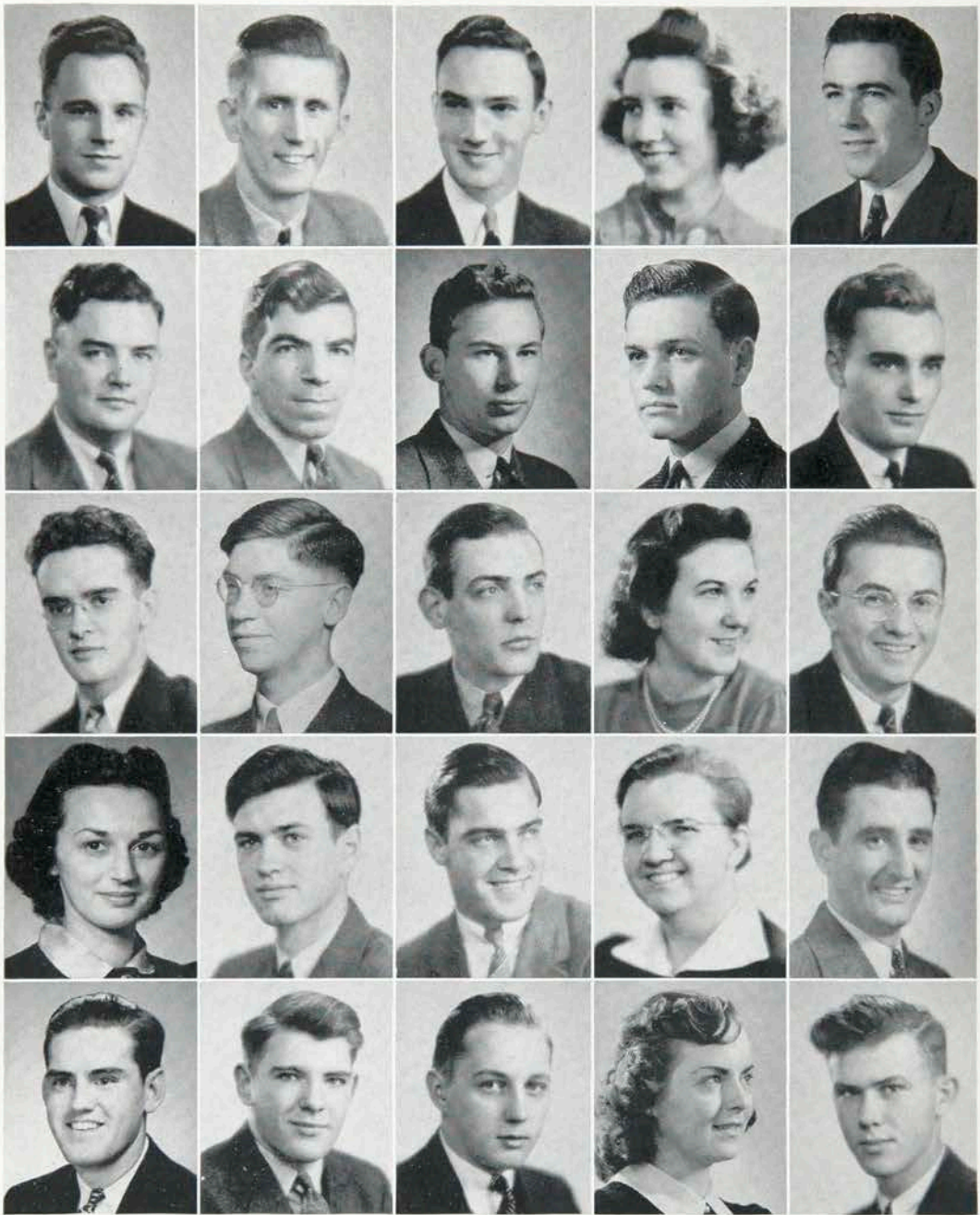

ADAMS, L.  
 AMBUSKE, W.  
 BALDWIN, M.  
 BEVALAQUA, V.  
 BOWLLAN, J.

AGAN, G.  
 AMO, W.  
 BALLARD, H.  
 BIGGS, C.  
 BOWMAN, W.

ALDINGER, R.  
 ANDERSON, J. K.  
 BEATY, F.  
 BILLS, R.  
 BROCKMAN, R.

ALEXANDER, J.  
 ARCHER, C.  
 BELLINGER, F.  
 BLOOD, M.  
 BROCKMYRE, E.

ALVES, G.  
 BACON, R.  
 BENTLEY, H.  
 BONANO, F.  
 BROSLIEDT, R.





BUMPUS, C.  
CHRISTAKOS, N.  
CONRAD, J.  
CUMMINGS, N.  
DARLING, W.

BURKHARDT, J.  
CLABOUGH, H.  
CONSTANZO, C.  
DAETSCH, W.  
DAVIS, R.

CAMPBELL, D.  
COFIELD, W.  
CORDNER, O.  
DALTON, J.  
DeKING, L.

CASE, G.  
COLEMAN, H.  
COWPER, W.  
D'AMICO, A.  
DELLANBACK, W.

CASSELMAN, T.  
CONKLIN, D.  
CULBERTSON, R.  
DARBET, J.  
DEUTZMAN, M.





DICKINSON, J.  
ELDER, J.  
FOSTER, N.  
GIFFORD, E.  
GRIMSHAW, J.

DONIVAS, H.  
ELSTON, W.  
FRANK, P.  
GILLIS, J.  
GROSFELD, M.

DREWERY, M.  
ESPERSEN, H.  
FUNNELL, L.  
GRABB, A.  
GUGEL, J.

EISENBERG, R.  
ETYEL, H.  
GERBINO, B.  
GRAY, D.  
HALLIGAN, R.

EISENHART, J.  
FAUCETT, R.  
GESELL, H.  
GREEN, C.  
HAMANN, M.



HART, F.  
HERRING, J.  
HODECKER, J.  
HOGELAND, V.  
HOUSE, G.

HARTZ, H.  
HESS, E.  
HODGE, C.  
HOLLIDAY, H.  
HOVEY, K.

HATHAWAY, J.  
HINES, C.  
HODGES, W.  
HOLLOWAY, G.  
HOWLAND, D.

HECKLER, R.  
HOBSON, R.  
HODGSON, A.  
HOLT, D.  
INKLEY, D.

HEMMING, D.  
HOBSON, W.  
HOFFMAN, J.  
HONEY, A.  
JOHNS, A.





JOHNSON, R.  
KEMP, D.  
KUPFERSCHMID, G.  
LEAVE, P.  
LESCARBAURA, S.

KAMINSKI, L.  
KENNEDY, W.  
KUPFERSCHMID, C.  
LOBLAND, L.  
LINSKOTT, M.

KASISKE, O.  
KISEL, R.  
LAEWENGUTH, M.  
LEIDECKER, F.  
LIVERMORE, C.

KASTRINER, C.  
KITCHEN, V.  
LAMAY, A.  
LAMPERT, B.  
LUND, J.

KEATING, M.  
KOSMENA, D.  
LAPHAM, M.  
LINSIN, M.  
MANNING, S.





MARSHALL, M.  
MCMULLEN, J.  
MOESEL, V.  
NIBBELINK, D.  
OSIKA, F.

MATHEWS, S.  
MELE, A.  
MOSHER, L.  
NICHOLS, V.  
OTTAVIANO, J.

MAYNE, L.  
METRO, B.  
NAVIEK, J.  
NISLEY, J.  
PARKER, R.

McKINLEY, A.  
MINARD, C.  
NAVIK, J.  
O'CONNOR, R.  
PATTERSON, S.

McLEOD, A.  
MORRELL, R.  
NAZZARO, F.  
OLNEY, C.  
PAVLOCK, P.

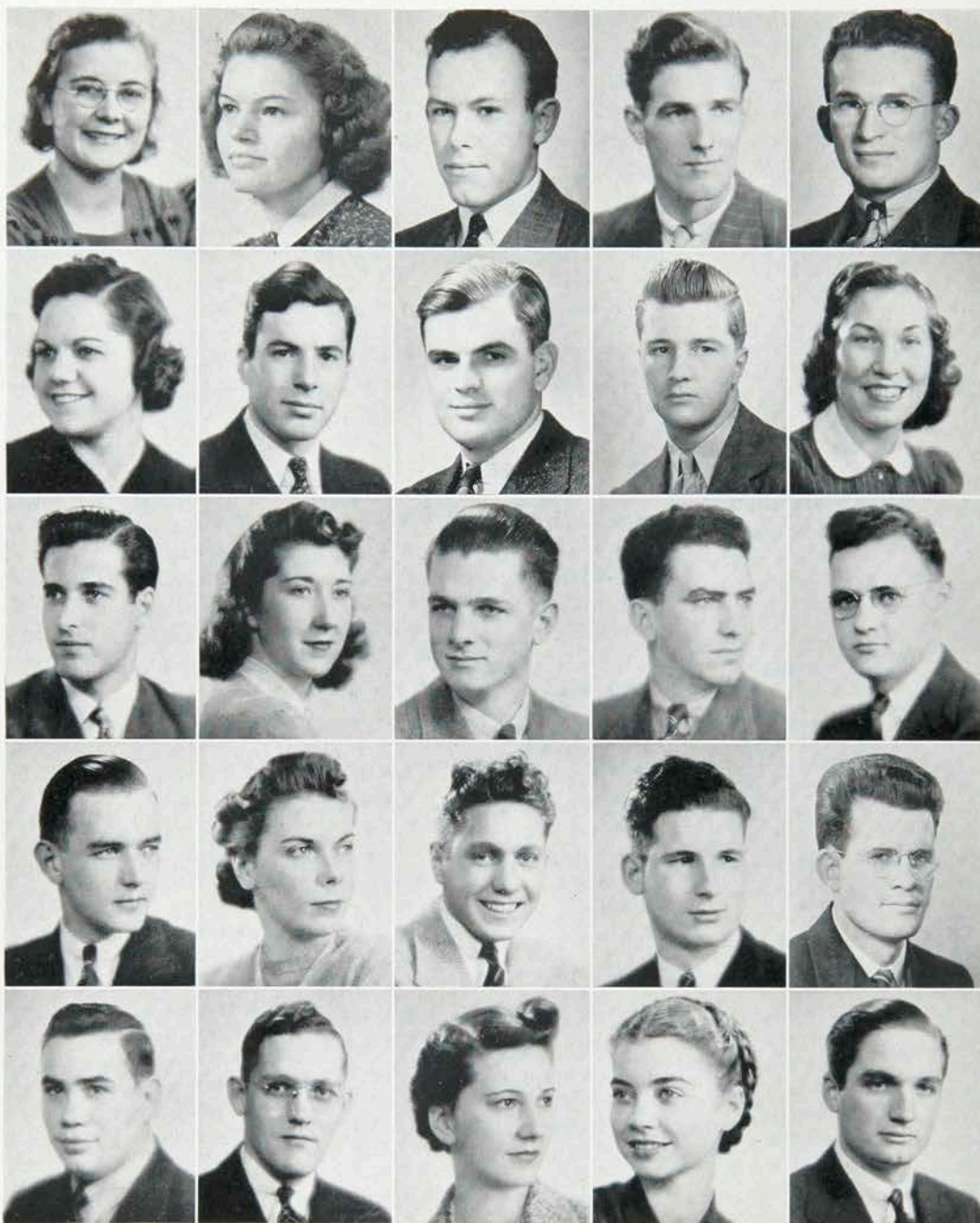

PEDLEY, E.  
POLETO, R.  
POCH, A.  
REYNOLDS, H.  
SAGGESE, B.

PERRY, J.  
POLLAK, A.  
RANDALL, J.  
ROBERTS, J.  
SAILE, W.

PINKNEY, D.  
PRATT, F.  
REDFIELD, A.  
ROBINSON, P.  
SANGSTER, M.

PLACE, M.  
PREO, P.  
REDMAN, R.  
RUH, F.  
SCHAEFFER, J.

PLATNER, B.  
PUDNEY, B.  
REEVES, B.  
RYON, D.  
SCHMIDT, R.





SCHULTZ, F.  
SHORT, P.  
SMITH, E.  
SYMONDS, D.  
TWEEDY, J.

SEARS, B.  
SHUMWAY, E.  
SMITH, H.  
TALBOT, F.  
ÜNGER, H.

SEAWELL, W.  
SILVERAL, P.  
SMITH, M.  
TINKER, P.  
VALLERTSEN, J.

SHAFFER, B.  
SLOMAN, E.  
STODDARD, H.  
TOBIN, J.  
VANDALLON, M.

SHAFFER, M.  
SLUSSER, L.  
SWEET, D.  
TRIPP, C.  
VANDONGEN, R.





VANSTONE, K.  
WEINMAN, L.  
WOLF, F.  
WOODARD, P.

VARALLO, C.  
WEIR, P.  
WOLF, F.  
WRIGHT, M.

VEMNER, R.  
WHETON, C.  
WOOD, D.  
ZIMMERMAN, M.

WALKER, L.  
WINSHIP, D.  
WOOD, F.  
ZITO, L.

WARREN, D.  
WOHLERS, M.  
WOODMAN, W.  
ZOGG, R.







Goebel, Tryon, Briggs, Person  
McManus, Buchanan, Shields, Greenwood, Barone

## FRESHMAN EXECUTIVE COMMITTEE

KENNETH BARONE	Chairman
CHARLOTTE GOTTLÖBER	Secretary, Treasurer
SAMUEL RANKIN	Student Council
JACK HORN	Student Council
GENE NATALE	Student Council
LYLE BRIGGS	Student Council
JAMES COX	Student Council
WILLIAM KLOESZ	Student Council
ELEANOR WELLS	Student Council
HERBERT HARTMAN	Member
CARLTON GOEBEL	Member
JAMES TRYON	Member
OSWALD BUTTON	Member
ROBERT MC MANUS	Member
GEORGE BALL	Member
JOHN PERSON	Member
BETSEY SHIELDS	Member
RITA GREENWOOD	Member
CONSTANCE BUCHANAN	Member





## CLASS of 1942

ROLAND ABELL <i>Photo-Tech</i>	GERALD BAKER <i>Mechanical</i>	NORMAN BRINKERHOFF <i>Art</i>	McCLURE CALDWELL <i>Electrical</i>	DANIEL COLLINS <i>Photo-Tech</i>
LIONEL ALDERMAN <i>Photo-Tech</i>	JEAN BAKER <i>Retailing</i>	NEWELL BRITT <i>Chemistry</i>	DOROTHY CALLAN <i>Foods</i>	DOMINIC COLOTTI <i>Electrical</i>
MELVIN ALEXANDER <i>Printing</i>	GEORGE BALL <i>Photo-Tech</i>	ADELE BRIZZLE <i>Retailing</i>	RICHARD CALLENS <i>Photo-Tech</i>	ELSIE CORBIN <i>Art</i>
VIRGINIA ALLEN <i>Retailing</i>	KENNETH BARONE <i>Chemistry</i>	JOHNSTON BRODIE <i>Electrical</i>	PHILOMENA CAPRIO <i>Art</i>	MARY LOIS CORNELL <i>Retailing</i>
ROBERT AMEELE <i>Mechanical</i>	HARRY BARRY <i>Chemistry</i>	DOROTHY BROTHERS <i>Foods</i>	IRENE CASTLE <i>Foods</i>	PETER CORSON <i>Printing</i>
OSCAR ANDERSON <i>Art</i>	RUTH BECKER <i>Art</i>	MARY JOYCE BROWN <i>Retailing</i>	BRIDGET CECORA <i>Foods</i>	CHARLES COSTELLO <i>Electrical</i>
TOM ANDREWS <i>Printing</i>	RICHARD BENDER <i>Electrical</i>	CONSTANCE BUCHANAN <i>Foods</i>	VICTOR CEROSALETTI <i>Printing</i>	THOMAS COTTONE <i>Retailing</i>
MARY JANE ANSBERGER <i>Art</i>	HAYS BLESSING <i>Chemistry</i>	FRED BUCKLEY <i>Mechanical</i>	RUSSELL CHAPMAN <i>Electrical</i>	LURA COVERT <i>Art</i>
ETHEL APOSTAL <i>Retailing</i>	JOHN BOCK <i>Photo-Tech</i>	CLIFFORD BULL <i>Art</i>	WALTER CHASE <i>Photo-Tech</i>	JAMES COX <i>Retailing</i>
ALBERT AROESTE <i>Photo-Tech</i>	ROSE BORDONARO <i>Foods</i>	J. P. BURKARDT <i>Chemistry</i>	ARTHUR CIESLAK <i>Photo-Tech</i>	DONALD CROLL <i>Mechanical</i>
JANE AUGUST <i>Retailing</i>	F. BORNEMAN <i>Chemistry</i>	EDWARD BURKE <i>Photo-Tech</i>	ARTHUR CLARK <i>Mechanical</i>	REGINA CROWE <i>Foods</i>
GLENN AUSTIN <i>Chemistry</i>	PATRICIA BRAYER <i>Retailing</i>	ROBERT BURKE <i>Chemistry</i>	HOWARD CLARK <i>Electrical</i>	EVELYN CURRIE <i>Foods</i>
MARGARET AUSTIN <i>Foods</i>	MARCELLE BRIDGES <i>Retailing</i>	THEODORE BURR <i>Mechanical</i>	PERC. CLARKE <i>Chemistry</i>	HAROLDEANE CURRY <i>Retailing</i>
DAVID C. BAER <i>Mechanical</i>	LYLE BRIGGS <i>Art</i>	DONALD BURTON <i>Mechanical</i>	ROBERT CLERKS <i>Retailing</i>	WENDY CURTIS <i>Photo-Tech</i>
JOHN BAGCHUS <i>Mechanical</i>	WILLIAM BRIGGS <i>Printing</i>	RUTH BUSH <i>Retailing</i>	JEANNETTE COFFEE <i>Art</i>	WILLIAM CUTLER <i>Photo-Tech</i>
ROSS BAGLIO <i>Art</i>	FREDERIC BROCKWAY <i>Photo-Tech</i>	OSWALD BUTTON <i>Electrical</i>	ROBERT COLLIER <i>Construction</i>	JOHN DANDY <i>Construction</i>

# CLASS of 1942

HARRY DAVIS <i>Photo-Tech</i>	MARJORIE FREEMAN <i>Retailing</i>	ELLIS HENDRICK <i>Electrical</i>	R. G. KEELEY <i>Chemistry</i>	MEETY LEFKO <i>Mechanical</i>
BETTY DAWSON <i>Retailing</i>	KENNETH FRENCH <i>Electrical</i>	MARSHALL HERSEY <i>Photo-Tech</i>	G. M. KELLER <i>Chemistry</i>	ROBERT LENDT <i>Mechanical</i>
WILLIAM DAWSON <i>Printing</i>	MARGARET FULLER <i>Art</i>	ARTHUR HERZ <i>Photo-Tech</i>	STANLEY KELLER <i>Printing</i>	RICHARD LEWIS <i>Mechanical</i>
JOHN DE LELYS <i>Photo-Tech</i>	RICHARD GABEL <i>Mechanical</i>	CHARLES HEYDT <i>Construction</i>	EDWARD KELLY <i>Mechanical</i>	MARTIN LIBERMAN <i>Photo-Tech</i>
J. J. DE MARLE <i>Chemistry</i>	EDYTHE GARDNER <i>Art</i>	ROGER HIGGINS <i>Photo-Tech</i>	E. T. KELSO <i>Chemistry</i>	PAUL LITZENBERGER <i>Mechanical</i>
GEORGE DE MERS <i>Chemistry</i>	EVELYN GATES <i>Retailing</i>	EDWIN HILARSKI <i>Mechanical</i>	ROY KERN <i>Art</i>	MARTHA LORSCHIEDER <i>Retailing</i>
MARCELLINE DEMPSEY <i>Retailing</i>	E. ROBERT GAYLORD <i>Art</i>	JUNE HILL <i>Foods</i>	MILDRED KEUBLER <i>Foods</i>	BERNARD MARTIN <i>Printing</i>
ELEANOR DENFORD <i>Retailing</i>	RUTH GEISINGER <i>Art</i>	ELLIS HOGELAND <i>Electrical</i>	F. J. KEYMEL <i>Chemistry</i>	ROBERT MATHEWS <i>Printing</i>
MARJORIE DEWHIRST <i>Retailing</i>	CHARLES GIBSON <i>Mechanical</i>	J. D. HOOD <i>Chemistry</i>	HOWARD KIEFER <i>Electrical</i>	HELEN MATTISON <i>Foods</i>
ROSEMARY DOERR <i>Foods</i>	FRANK GILLETTE <i>Mechanical</i>	RUSSELL HOPCRAFT <i>Printing</i>	WILLIAM KLOESZ <i>Retailing</i>	FAY MAXION <i>Photo-Tech</i>
HARVEY DUDLEY <i>Mechanical</i>	CARLTON GOEBEL <i>Electrical</i>	JOHN HORN <i>Mechanical</i>	FRANCIS KOHLMEIER <i>Mechanical</i>	ROBERT McCONNELL <i>Electrical</i>
DONALD DUMMOND <i>Construction</i>	BERNICE GOLDSTEIN <i>Foods</i>	PAUL HOWE <i>Photo-Tech</i>	NELLIE KOTTE <i>Foods</i>	MARY McCUNE <i>Retailing</i>
EVELYN EAGAN <i>Retailing</i>	CHARLOTTE GOTTLÖBER <i>Foods</i>	WALLACE HOWLAND <i>Mechanical</i>	FRANK KOVARIK <i>Printing</i>	HENRY McIVER <i>Art</i>
JOHN EISCHEN <i>Printing</i>	DUANE GOULD <i>Photo-Tech</i>	ROGER HUGHES <i>Photo-Tech</i>	METRO KOWILICH <i>Electrical</i>	ROBERT McMANUS <i>Chemistry</i>
EDWARD ELDERBAUM <i>Art</i>	HELEN GOULD <i>Retailing</i>	THEODORE HUMECKY <i>Mechanical</i>	JULIAN KUBIT <i>Printing</i>	GEORGE MERCADO <i>Art</i>
ROBERT ELDRIDGE <i>Photo-Tech</i>	ELIZABETH GRAY <i>Art</i>	RAYMOND HUTCHINSON <i>Construction</i>	B. KUHN <i>Chemistry</i>	V. MESICK <i>Chemistry</i>
DONALD ELSENHEIMER <i>Mechanical</i>	R. GREENFIELD <i>Chemistry</i>	THAD IWAN <i>Mechanical</i>	PETER KULCZYCKY <i>Mechanical</i>	PHILLIP MIKODA <i>Photo-Tech</i>
MARGARET EMES <i>Foods</i>	RITA GREENWOOD <i>Retailing</i>	LUCY JACKSON <i>Retailing</i>	HARRY KURCHYN <i>Mechanical</i>	LEROY MINER <i>Photo-Tech</i>
PHYLLIS ENGELSON <i>Foods</i>	JOSEPH GRIFFIN <i>Mechanical</i>	JAMES JENKINS <i>Electrical</i>	WILLIAM LADD <i>Chemistry</i>	FRANK MISKE <i>Electrical</i>
CLARENCE EVANS <i>Photo-Tech</i>	ANN GRIFFITH <i>Retailing</i>	CHARLES JENKS <i>Photo-Tech</i>	JOHN LAFFERTY <i>Printing</i>	T. W. MITCHELL <i>Chemistry</i>
DORIS FERRIS <i>Foods</i>	JOSEPH GRIPPO <i>Mechanical</i>	THOMAS JENNINGS <i>Art</i>	MARTIN LAIDA <i>Mechanical</i>	ELAINE MOORE <i>Foods</i>
ADRIAN FODGE <i>Electrical</i>	HERBERT GURIAN <i>Photo-Tech</i>	BERNARD JOHNSON <i>Construction</i>	KARL LAMB <i>Retailing</i>	L. MORRISON <i>Chemistry</i>
MILTON FORD <i>Photo-Tech</i>	ROBERT HALL <i>Construction</i>	C. E. JOHNSON <i>Chemistry</i>	PHILIP LAMBERT <i>Mechanical</i>	ROBERT MOUNT <i>Construction</i>
RITA FOX <i>Art</i>	MONA HAMMOND <i>Retailing</i>	RUTH JOHNSON <i>Retailing</i>	JANE LANCTOT <i>Retailing</i>	BETTY MURPHY <i>Retailing</i>
ROBERT FRAIZE <i>Mechanical</i>	HENRY HANSEN <i>Electrical</i>	CONSTANCE JONES <i>Retailing</i>	PAUL LANDROCK <i>Mechanical</i>	E. NATALE <i>Chemistry</i>
MARIO FRATI <i>Chemistry</i>	HERBERT HARTMAN <i>Mechanical</i>	MARJORIE JONES <i>Foods</i>	ELVERA LANGBEIN <i>Retailing</i>	DEVORAH NEIVERT <i>Retailing</i>
IRVING FRIEDMAN <i>Electrical</i>	HELEN HASKINS <i>Retailing</i>	MARIE KAGE <i>Foods</i>	J. ELMER LA ROSE <i>Electrical</i>	DONALD NEWNHAM <i>Mechanical</i>
KING FLEEK <i>Retailing</i>	HAROLD HATCH <i>Mechanical</i>	JUNE KAPLAN <i>Foods</i>	EMILY LARSON <i>Retailing</i>	EVELYN NICHOLS <i>Retailing</i>
CHARLES FORSTER <i>Electrical</i>	WERNER HEHN <i>Mechanical</i>	WILLIAM KEELER <i>Art</i>	WILLIAM LARTZ <i>Printing</i>	WILLIAM O'BRIEN <i>Electrical</i>

# CLASS of 1942

ROBERT O'CONNELL <i>Construction</i>	E. F. REAFEL <i>Chemistry</i>	WARREN SCHANTZ <i>Mechanical</i>	I. F. STROH <i>Chemistry</i>	LORRAINE WALDMAN <i>Foods</i>
CHARLES O'HARA <i>Electrical</i>	BETTY JANE REINKE <i>Retailing</i>	HAZEL SCHILLEMONT <i>Foods</i>	GORDON STRUNK <i>Mechanical</i>	ALICE WALKER <i>Art</i>
GRANT ORMAN <i>Electrical</i>	BETTY REISERT <i>Retailing</i>	R. E. SCHMID <i>Chemistry</i>	MARTIN SUTEN <i>Mechanical</i>	CHARLES WALKER <i>Mechanical</i>
JOHN OSTRANDER <i>Mechanical</i>	ROBERT RENNER <i>Mechanical</i>	M. SCHREIBER <i>Chemistry</i>	ROSS SUTTON <i>Photo-Tech</i>	RAY WALVOORD <i>Electrical</i>
ALYCE PAGE <i>Foods</i>	ROBERT REUTER <i>Photo-Tech</i>	JOHN SCHULTZ <i>Mechanical</i>	LLOYD SWANSON <i>Mechanical</i>	GRACE WARD <i>Retailing</i>
HENRY PAPE <i>Printing</i>	HELEN REYNOLDS <i>Art</i>	STANLEY SCHUTTE <i>Retailing</i>	WILLIAM TARPLEE <i>Construction</i>	PHILIP WARDEN <i>Mechanical</i>
MICHAEL PARKUSCH <i>Mechanical</i>	RICHARD RICE <i>Photo-Tech</i>	A. J. SCHWIND <i>Electrical</i>	FRANK TAYLOR <i>Retailing</i>	ROBERT WARFIELD <i>Mechanical</i>
E. PAULDINE <i>Chemistry</i>	NANNETTE RIESS <i>Retailing</i>	E. H. SEIDEMAN <i>Chemistry</i>	RANDALL TAYLOR <i>Electrical</i>	MARYLOU WEBB <i>Retailing</i>
BION PAVER <i>Printing</i>	KENNETH RILEY <i>Chemistry</i>	HUBERT SHEFFER <i>Printing</i>	HARRIET THAYER <i>Foods</i>	MARLYN WEEKS <i>Electrical</i>
LOUIS PAVLEDES <i>Photo-Tech</i>	ROBERT RIPLE <i>Printing</i>	BETSEY SHIELDS <i>Retailing</i>	RUTH THOMAS <i>Photo-Tech</i>	JOHN WEILER <i>Construction</i>
P. E. PELLETT <i>Chemistry</i>	MARJORIE ROBERTS <i>Retailing</i>	WILLIAM SHOEMAKER <i>Photo-Tech</i>	DOROTHY THOMSEN <i>Retailing</i>	PAULINE WEIR <i>Retailing</i>
SARAH PENN <i>Art</i>	JAMES ROBINSON <i>Mechanical</i>	ALICE SILCOX <i>Art</i>	NANCY THOMSON <i>Art</i>	ELEANOR WELLS <i>Foods</i>
GORDON PERKINS <i>Electrical</i>	NORMA ROELLER <i>Foods</i>	ROY SILLS <i>Electrical</i>	RALPH THORNTON <i>Mechanical</i>	DOROTHY WHITE <i>Retailing</i>
JOHN PERSON <i>Printing</i>	CHARLES ROGERS <i>Art</i>	GENE SIMONDS <i>Photo-Tech</i>	P. G. TIERNEY <i>Chemistry</i>	MARY WHITE <i>Retailing</i>
MARGARET PETTIT <i>Foods</i>	MICHAEL ROHDE <i>Mechanical</i>	JACK SIMPSON <i>Mechanical</i>	JOHN TIGHE <i>Mechanical</i>	RICHARD WIGHTMAN <i>Mechanical</i>
FORREST PFAUTZ <i>Art</i>	MILTON ROHR <i>Mechanical</i>	JOHN SMANT <i>Mechanical</i>	RAYMOND TILL <i>Mechanical</i>	JAY WILDE <i>Electrical</i>
CHARLES PHALEN <i>Electrical</i>	GERROL ROLLINS <i>Photo-Tech</i>	BEULAH SMITH <i>Foods</i>	SCHUYLER TOMKINSON <i>Mechanical</i>	R. A. WILFERTH <i>Chemistry</i>
STEWART PIERCE <i>Mechanical</i>	DONALD ROSS <i>Electrical</i>	FREDRICK SMITH <i>Mechanical</i>	BARTON TOMLINSON <i>Mechanical</i>	WINONA WILLIAMS <i>Foods</i>
WAYNE PIERCE <i>Photo-Tech</i>	SARAH ROSS <i>Foods</i>	MARGERY SMITH <i>Retailing</i>	ROSS TOWNSEND <i>Printing</i>	HOMER WILSON <i>Photo-Tech</i>
AVERY PIERSONS <i>Printing</i>	VIRGINIA ROSSMAN <i>Art</i>	RACHAEL SMITH <i>Retailing</i>	RANK TRAVINS <i>Mechanical</i>	VERNON WITMER <i>Mechanical</i>
BEN PIETRANTONIO <i>Art</i>	FRANK ROTHER <i>Photo-Tech</i>	D. SMYTH <i>Chemistry</i>	ANNA TRIVELLI <i>Art</i>	DONALD WIZEMAN <i>Retailing</i>
C. F. PIOTRACHKE <i>Electrical</i>	LOUIS RUIZ <i>Printing</i>	NICOLETTA SOZZI <i>Retailing</i>	WARREN TUNISON <i>Mechanical</i>	R. W. WOLFF <i>Chemistry</i>
ROBERT PLUNKETT <i>Electrical</i>	WILLIAM RUSHMORE <i>Photo-Tech</i>	H. W. STANFORD <i>Electrical</i>	JAMES TYRON <i>Electrical</i>	JOCELYN WOODWARD <i>Retailing</i>
R. PROSENS <i>Chemistry</i>	JOSEPH RYAN <i>Electrical</i>	RAY STANKIEWICZ <i>Mechanical</i>	JANET UTZ <i>Foods</i>	G. A. WRIGHT <i>Chemistry</i>
DOROTHY PRUDOM <i>Retailing</i>	MEYER SANDEL <i>Chemistry</i>	JAMES STEG <i>Art</i>	W. C. VANDEMARK <i>Chemistry</i>	CHARLES YACKIW <i>Mechanical</i>
JAMES PULVINO <i>Art</i>	EDWARD SANGIACOMO <i>Art</i>	CARL STEGNER <i>Foods</i>	W. C. VAN DEMARK <i>Electrical</i>	VIRGIL ZETTERLIND, JR. <i>Photo-Tech</i>
WILLIAM QUINN <i>Mechanical</i>	P. P. SAUNOR <i>Chemistry</i>	WILMA STEFFEN <i>Retailing</i>	F. C. VAN HOUTEN <i>Chemical</i>	HAROLD ZINGERLINE <i>Construction</i>
MILFORD RAHN <i>Electrical</i>	WILLIAM SCANLON <i>Mechanical</i>	CHARLES STRATTON <i>Mechanical</i>	SALLY VERGO <i>Art</i>	NICHOLAS ZURICH <i>Mechanical</i>
SAMUEL RANKIN <i>Construction</i>	ROBERT SCHAEFFER <i>Mechanical</i>	LESLIE STROEBEL <i>Photo-Tech</i>	MARGARET WAGNER <i>Foods</i>	



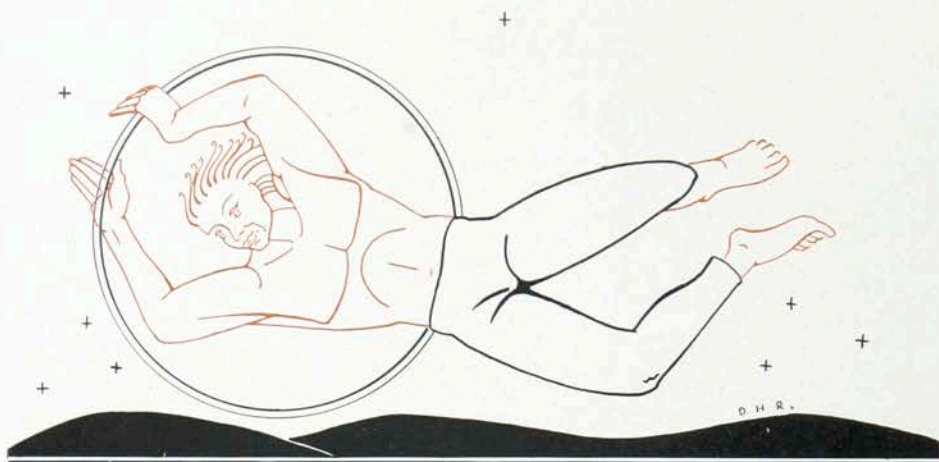

*D. H. Reynolds*

## ACTIVITIES

A new spirit of success in Institute organizations seemed to take place this year with the addition of the school's new Student Center. The coziness of the Center's meeting rooms revived the long lacking cooperation in every club, society, fraternity, and sorority.

Organizations sponsored parties and occasional dances in the large and well furnished rooms of the Center. A bridge club was organized and held its weekly meetings every Thursday night. The Ramikin, Psimar, and Student Council staffs welcomed the privacy of the room assigned only to them for their work. The Glee Club and Gargoyles found pleasure in having more privacy than ever before allowed them.

Department clubs and societies, seldom heard of by many students, became conspicuous by the large attendance at their meetings. The fraternities and sororities became envied for the social events they promoted in the Center. The warm reception given the Student Center this year assures it of the honor of being one of the Institute points of interest in the future.



*F. Ross*

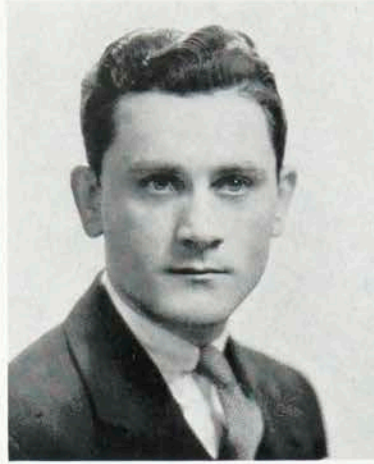

JAMES G. LICCION  
*Student Association President*

## TO THE STUDENTS

THE time has again come for the Institute to graduate another class. This occasion should fill us with a desire to go forth and perpetuate the name of the Institute.

As we go forth we cannot help but regret that we are ending three years packed with memories. During our three years at the Institute, there has been formed a bond which will always hold us close to the Institute. Some of us have experienced great successes and others of us have experienced failures and disappointments. Some of the friends we have made in school will be lifelong friends. These memories will help us all while away many a happy hour reminiscing later in life.

As we go our separate ways let us all strive to make the Institute proud to classify us among her graduates.





*Lyng, Kloesz, Sweet, Cox, Tobin, Olney, Briggs, Jones, Natalie, Wells  
Stratton, Swain, Halloran, Liccion, Brockmyre, Price, Kupferschmid, Davis*

## STUDENT COUNCIL

### OFFICERS

JAMES G. LICCION	.....	<i>President</i>
GEORGE KUPFERSCHMID	.....	<i>Vice-President</i>
ALBERT PRICE	.....	<i>Secretary</i>
BURTON E. STRATTON	.....	<i>Faculty Adviser</i>
ALFRED L. DAVIS	.....	<i>Faculty Adviser</i>

# THE STUDENT COUNCIL

Is the student governing body and has control of all student activities. Its members are class representatives elected from the various departments by the student body. The main objectives of the Council are to promote self-government, extra-curricular activities, scholarship, good sportsmanship, and to maintain high ideals.

Many of the problems that come before the Council each year are routine matters such as the approving of budgets for the various school activities, the Freshmen Mixer, revision of the Student Handbook, appropriation for non-technical books for the Institute Library, and many other matters which make their yearly appearance.

An assembly program was again sponsored by the Council. Various departments were asked to participate and the assemblies met with success. The Council again directly sponsored the award assembly.

Besides these many important but routine matters, the Council has during the past year assumed two new but very important responsibilities. One of these is our new tennis courts of which we may feel justly proud. These courts were built with student money and have met with much success. Our newest and our greatest achievement to date is our beautiful Student Center. With the help of the Board, the Faculty, and the Student Body, the Student Center at the Institute has finally become a dream realized. The Center is operated by student funds.

Our new Center has solved many problems such as smoking facilities, lounging rooms, meeting rooms, and a score of others but it also has presented many other problems of administration which the Council has endeavored to solve for the best interests of the student body.

The solution of all these problems are only possible through the cooperation of the student body, the faculty, and our faculty advisers, Mr. Stratton and Mr. Davis.



*De Bisschop, Case, Browne, Arnold, Brownell, Cala*

## ALUMNI ASSOCIATION

RICHARD C. BROWNE	.....	<i>President</i>
CHARLES CALA	.....	<i>Vice-President</i>
MRS. FLORENCE HAYNER	.....	<i>Treasurer</i>
JOHN ARNOLD	.....	<i>Secretary</i>
BURTON E. STRATTON	.....	<i>Executive Secretary</i>

The Alumni Association has opened its arms and invited all of you to join its membership. You who are completing your school work this year will be given a one-year free membership immediately. You, who will complete your formal education a year or two hence, will receive your free one-year membership then.

The activities of your Association include formal reunions, informal get-togethers, and the publication of the official organ—"The Alumni Mirror."

The highlight of the year 1939-1940 was the annual banquet, held at Oak Hill Country Club on the evening of Convocation Day. You, who are seniors of the class of 1939-1940, have been officially welcomed as new members at this banquet. Congratulations! In future years, continue your membership in the Association. This will be your way of helping future students and of keeping in touch with your former classmates.





*Simpson, Watson, Ross, Manhardt, Lartz, Maurer  
Fribance, Reynolds, Hughes, Johns, Nichols, Kirkby, Robinson*

## RAMIKIN STAFF

WILLIAM H. NICHOLS	Co-Editor
ALFRED A. JOHNS, JR.	Co-Editor
JEAN KIRKBY	Business Manager
WILLIAM LARTZ	Assistant Business Manager
FRANK ROSS	Photographic Editor
KENNETH FRIBANCE	Editorial Staff
PAUL ROBINSON	Editorial Staff
CLAYTON H. OLNEY	Editorial Staff
DEAN REYNOLDS	Art Editor
MARY ALICE HUGHES	Art Staff
JAMES SIMPSON	Art Staff
GORDON WATSON	Art Staff
JAMES MANHARDT	Art Staff
JEAN BALLOU	Art Staff
JOHN RUTTER	Art Staff
FRANK MARTIN	Photographic Staff
DICK MAUER	Photographic Staff
JOHN BICKEL	Photographic Staff
WILLIAM RUSHMORE	Photographic Staff
DON ROSS	Photographic Staff



*Wm. H. Nichols*  
*Co-Editor*



*Jean Kirkby*  
*Bus. Mgr.*



*Alfred Johns*  
*Co-Editor*

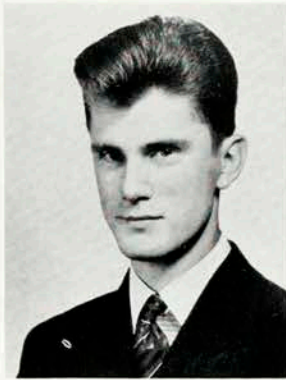

*Dean Reynolds*  
*Art Editor*



*Frank Ross*  
*Photo Editor*

The staff of the 1940 Ramikin has attempted to produce a year book which will be outstanding. We have tried to depart from tradition to make this year's Ramikin a year book which will be different from all those which have gone before and from all those which are to come. We have tried to emphasize the things about the Institute which distinguish it from all other schools.

It is our sincere hope that our efforts have not been in vain and that every time you browse through the Ramikin's pages, you will be reminded of your Alma Mater.



Mannhardt, Bowllan, Zetterlind, Keller, Sharkey, Briggs, Price, Carpenter  
Lartz, Holt, Rutter, Halloran, Patt, Clark

## PSIMAR STAFF

JOHN H. RUTTER . . . . .	<i>Editor-in-Chief</i>
WILLIAM HALLORAN . . . . .	<i>Associate Editor</i>
JAMES SHARKEY . . . . .	<i>Advertising Manager</i>
WILLIAM LARTZ . . . . .	<i>Business Manager</i>
G. PATT . . . . .	<i>Photographic Editor</i>
D. RICE . . . . .	<i>Assistant Photographic Editor</i>
JAMES SIMPSON . . . . .	<i>Art Editor</i>
ROBERT ELAM . . . . .	<i>Assistant Art Editor</i>





*John Rutter*  
*Editor-in-Chief*



*William Lartz*  
*Business Manager*



*William Halloran*  
*Associate Editor*

Climaxing a series of precedent-breaking innovations which have characterized its activity in the past few years, the Psimar this year emerged into the front ranks of school papers with a weekly publication. Forced to decrease the size of the paper in order to make it a weekly, a small but efficient staff has, without a miss, succeeded in furnishing the student body with an up-to-date, detailed account of school activity.

The well-knit foundation which has been laid this year together with the invaluable experience gained will prove the groundwork for the final step in the Psimar's growth when, in the next year or two, a weekly paper of 5-column size will serve Mechanics Institute students.

In bidding farewell, this year's staff desires to thank faculty and students alike for their kindness and willing cooperation throughout the year and to wish next year's staff the greatest success possible.



*Holt, Woodard, Broadbent, Hedke, McQueen, Williams, Sozzi  
Clark, Meyer, Brockmyre, Austin, Frost, Doerr, Hartz*

## DORMITORY COUNCIL

### OFFICERS

JANE BROADBENT . . . . .	<i>President</i>
ARMAND VANASSE . . . . .	<i>Vice-President</i>
MARGARET CLARK . . . . .	<i>Secretary</i>
GERALDINE HEDTKE . . . . .	<i>Treasurer</i>
DOROTHY HOLT . . . . .	<i>Representative at Large</i>
ELEANOR BROCKMYRE . . . . .	<i>Representative at Large</i>
NICOLETTA SOZZI . . . . .	<i>Representative at Large</i>
MARGARET AUSTIN . . . . .	<i>Representative at Large</i>
HELEN MCQUEEN . . . . .	<i>Representative at Large</i>
PATRICIA WOODARD . . . . .	<i>Representative at Large</i>
PATRICIA FROST . . . . .	<i>Representative at Large</i>
ROSEMARY DOERR . . . . .	<i>Representative at Large</i>
WINONA WILLIAMS . . . . .	<i>Representative at Large</i>
HELEN HARTZ . . . . .	<i>Representative at Large</i>

The Dormitory Council is composed of representatives of the Freshman, Junior, and Senior classes. This group plans the various activities of the house, and, each year, revises the rules and regulations. The Council has had the privilege of meeting several times with Dr. Charters, of the advisory board, and upon his suggestion, many new improvements in government have been made.

This year, the program was one of many social events, including several faculty teas, and monthly birthday dinners. The Dorm Formal was the highlight of the year.

The Director of the Residence Hall, Miss Florance Meyer, and her assistant, Miss Mary Jane Delamater, have been most helpful to the Council, and due to their cheerful spirit of cooperativeness, the Dorm has been made a more enjoyable place in which to live.





## MECHANICAL STUDENTS ASSOCIATION

### BLOCK A

ANTHONY F. SIRIANNI	.....	<i>President</i>
ORREN H. BAISCH	.....	<i>Vice-President</i>
CLYDE LIVERMORE	.....	<i>Secretary</i>
JOSEPH CONTE	.....	<i>Treasurer</i>

This season has been one of the most successful for the Mechanical Students' Association. The traditional picnic and colorful banquet as well as an interesting trip to the Marlin Rockwell Corp., in Jamestown, N. Y., proved quite popular. The scope of our activities was further broadened by the inauguration of a social meeting which was greatly enjoyed by our members and their friends.

As usual, our monthly meetings were highlighted with excellent speakers.

### BLOCK B

HARRY A. STALEY	.....	<i>President</i>
MURRAY REINMAN	.....	<i>Vice-President</i>
FRANK LEIDECKER	.....	<i>Secretary</i>
FRED H. BARDO	.....	<i>Treasurer</i>



# STUDENT BUILDERS SOCIETY

## OFFICERS

MERTON S. MARSHALL	<i>President</i>
FREDERICK TALBOT	<i>Vice-President</i>
FORREST JOHNSTON	<i>Secretary</i>
WILLIAM H. NICHOLS	<i>Treasurer</i>



*Tarplee, Grey, Dandy, O'Connell, Weilee, Hall, Johnson, Goebinger, Deutzman, Brazill, Dummond, Heydt Serron, Mount, Zingerline, Mazur, Hutchinson, Rankin, Scrufari, Collier, Ottovanio, Coluccio, Esperson, Lewis Carr, Zogg, Talbot, Johnston, Bobacket, Marshall, Clark, Nichols, Fredman, Coughlin*

Our organization has grown very greatly during the past year and we now enjoy the largest membership of any time during our history. We have held regular meetings twice monthly at which times we have heard a number of very interesting, as well as enlightening, addresses.

During the month of January, we held a meeting at the home of Mr. Clark at which time we heard a very interesting talk by the well-known artist Mr. John Wenrich.

Our active year was brought to a successful ending with a banquet at the University Club.

Although we are well aware that we shall suffer a great loss in the graduation of our seniors, who have been so active in our organization, we are looking forward to an even more successful program for the coming year.





## THE PHOTO TECH CAMERA CLUB

### EXECUTIVE COMMITTEE

FRANK ROSS

ROBERT MORRELL

DON ROSS

JACK DE LELYS

WILLIAM DELLENBACK

JAMES LICCION

GEORGE BALL

Since most professional photographers start as enthusiastic amateurs, it is small wonder that the Camera Club receives the active support of the Photo Techs, for they do possess the keenest interest in things photographic.

To such regular features as picnics, parties, and "candid nights" on the social side and lectures and demonstrations of a technical nature, a new project was inaugurated this year. Believing that first hand contacts with some of the outstanding photographic artists of this country would be of unusual value, several of the topmost topnotchers were invited to appear before the group in a special series of lectures. Judging from the response received and the interest shown the continuation of this feature seems assured in the future.

The Pictorial Exhibits, one of the organizations favorite activities, have been even more frequent this year with a considerable increase in participation as well as a continued advance in quality and interest. The public appearance of these shows in the school cafeteria has elicited much praise and has been the source of much satisfaction for the members of the club.





*Snyder, Hopcraft, Piersons, Kovarik, Karolewicz  
Gustafson, Alexander, Lartz, Ripple, Dawson  
Carpenter, Cercoletti, Lafferty, Ruiz, Sheffer, Keller, Matthews  
Hall, Evans, Clark, Moore, Sorace, Brodock, Briggs  
Person, Townsend, Andrews, Kubit, Pope, Martin*

## STUDENT PUBLISHERS AND PRINTERS

### OFFICERS

HOWARD CLARK	.....	<i>President</i>
TED HOLMES	.....	<i>Vice-President</i>
MARJORIE E. EVANS	.....	<i>Secretary</i>
WILLIAM BRODOCK	.....	<i>Assistant Secretary</i>
JAMES MOORE	.....	<i>Treasurer</i>
JOSEPH SORACE	.....	<i>Adviser</i>

The Etaoin Shrdlu, "Pi" Club was organized to help members in a social and cultural manner; and to enlarge their knowledge of printing and publishing from those who are experienced in that line. This year saw the sponsoring of several social events including a Christmas Party, a Valentine Party held at the Student Center, and a roller skating party. We also formed bowling and softball teams which were in active competition with members of other departments in the school.

The Club publishes and prints a monthly bulletin edited by Dan Briggs, known as "The Typographer". It has a circulation of 350, and is distributed to publishers, schools, and press associations throughout the United States.



*Short, Dickinson, Becker, Natalie, Jones, Johnson, Smith, Platner, Hodge  
Jacobs, Foster, Glosick, Wells, Brown, Jones, Glatt, Hillman, Hall, Schreiber, White  
Caprio, Thomson, Fuller, Kendall, Barrett, Pavlock, Meland, Sirianni, Kolb, Haskins, Dewhirst  
Ripple, Brinkerhoff, Adams, Townsend, Piersons*

## GLEE CLUB

### OFFICERS

PAUL PAVLOCK . . . . .	<i>President</i>
ANTHONY SIRIANNI . . . . .	<i>Vice-President</i>
JOSEPH SZATKOWSKI . . . . .	<i>Secretary</i>
IONE MELAND . . . . .	<i>Treasurer</i>
MARGARET CLARK . . . . .	<i>Librarian</i>
MR. CHESTEEN B. KENDALL . . . . .	<i>Director</i>
MRS. GILBERT QUINN . . . . .	<i>Accompanist</i>
MR. ALFRED DAVIS . . . . .	<i>Faculty Adviser</i>
MRS. HAZEL P. HOWLAND . . . . .	<i>Faculty Adviser</i>
CHARLES HODGE . . . . .	<i>Publicity Agent</i>
PRISCILLA BARRETT . . . . .	<i>Publicity Agent</i>



The year 1939-40 has been one of the most active and successful years the Glee Club has had. There has been an active membership of 60 students throughout the year.

Under Mr. Kendall's competent direction, the members have enjoyed singing many varied types of music including classical and religious selections.

The season was enthusiastically ushered in on October 4 by a cider and doughnut reception to old and new members.

The first big event was the Christmas party held just before the holiday vacation. An evening of fun was preceded by carol singing around the neighborhood.

A new plan of having a guest at each rehearsal to render an instrument or vocal solo as a special attraction was successfully carried through.

An assembly program was presented on January 19th, featuring for the second consecutive year the popular male quartet and the baritone soloist, Wesley Miles.

The Glee Club deviated from the usual custom of presenting a "Dramical" with the Dramatic Club by giving a concert-dance on March 16 at Eastman Hall. This was very successful and it is hoped that it will become an annual attraction.

The season was ended in true Glee Club style with a banquet, entertainment, and dance held at Edith Hale's on March 19th. All members expressed the regret that it was over, but are looking forward to still another year of fun and activity.



*Smith, Gugel, Elston, Agan, DeLelys, Hopcraft, Chase, Dummond, Christakos, Bentley  
Warren, Smith, Doerr, Gray, Poleto, Thomas, Ferris, Kilchan, Broadbent, Druseikis  
Culver, Jones, Austin, Clark, Quinn, Davis, Scott, York, Roberts, Dempsey  
Miles, Fields, Morrell, Matthews, Smith, Jones, Spain, Corder*





*Simmons, Lartz, Gillis, Chase, DeLelys, Brockway, Serron, French, Robinson, Smith, Budd  
Symonds, Miglow, Clark, Heech, Mohlenhoff, Poch, Brayer, Shafer, Lorscheider*

## GARGOYLES

This year the Gargoyles have been very active under the supervision of Dr. Arnold Heech and our faculty adviser, Miss Bernice Mohlenhoff.

Dramatizations were not only carried on before audiences but in the meetings as well, for the purpose of giving each member a chance to better his diction and self-confidence along with the chance to participate in some sort of acting during the year.

Plays produced were "Ambition", "Mr. Flemington Sits Down", and "The Ghost Story".

Parties and a dance were held at the Student Center. Movies and two plays, "Hamlet" and "The Little Foxes" were attended by the Gargoyles as a group.

At the end of the year pins were awarded to juniors and seniors for outstanding performance in Gargoyle activities. The Club invites all students interested to become members next year.



*John Rutter*

## OFFICERS

JAMES A. SIMPSON	President
CHARLES E. ARCHER	Vice-President
WANDA MARY DAETSCH	Secretary
GORDAN C. WATSON	Treasurer
MILTON E. BOND	Faculty Adviser

The Art League enjoyed one of its most successful seasons this year. The combination of fun with the more serious interests of the group made up a busy and varied program. September initiation brought into the League the entire Art School.

Weekly meetings took the form of a sketch club with members posing in various costumes. A cabin party and sketch trip was enjoyed by the members and their friends.

The annual Christmas party and pleasing Art League assembly were followed by the highlights of the years activities, the Spring Barn Dance and Farewell Party.



*Fribance, Cox, Swain  
Broadbent, Caryl, Ballou, Foster*

## RETAILERS ASSOCIATION

The Retailers' Association has increased its activities this year through maintaining a more intensive program and resuming the publication of the "Retail Bulletin."

Each month members of the Association have had the opportunity to hear retail executives discuss problems in this field. In addition to several Rochester retail merchants the Association has entertained speakers from Syracuse and Buffalo. As part of the social activities, several informal luncheon meetings have been held, concluding the year with a final dinner party.

Four issues of the Retail Bulletin have been published and distributed to members of the Association. All work was done entirely by its members who wrote various professional articles, drew sketches, and prepared the Bulletin for publication.





## CHI DELTA PHI FRATERNITY

WILLIAM LOVELACE	President
OSCAR WIEGEL	Vice-President
BEEKMAN PLATNER	Secretary
DICK MAURER	Treasurer

### FACULTY ADVISERS

BRAINARD PLEHN	RAYMOND BIEHLER
HORACE KOCH	ARTHUR SINCLAIR

Twenty-five years ago Chi Delta Phi came into being through the reorganization of the Delta Delta Society. In 1937 Chi Beta Kappa merged with Chi Delta Phi for the mutual benefit of each.

During its existence this fraternity has been noted for its fine scholastic spirit and ability; the cooperation and participation in school activities and sports.

Chi Delta Phi started its social season with its annual Rush Party held at the House of Foran with a large number of alumni, brothers, and rushees attending. Other social functions included dinner meetings, bowling parties, and as climax to the year's events the Fraternity celebrated its Silver Anniversary with a Dinner Dance at the Point Pleasant Hotel on May 31st.



## PHI SIGMA PHI FRATERNITY

ALBERT ROGERS . . . . . *President*

EDWARD START . . . . . *Vice-President*

PAUL PAVLOCK . . . . . *Secretary*

JOHN CARR II . . . . . *Treasurer*

### FACULTY ADVISERS

CLARENCE E. TUITES

BURTON E. STRATTON

Phi Sigma Phi, the oldest fraternity here at school, was organized in 1901 and has stood for brotherhood, high ideals, and scholarship ever since.

In 1937 Pi Kappa Gamma, Chi Epsilon Phi, and Phi Sigma Phi merged to form this present organization.

Among the social events of this season were the Inter-Sorority—Inter-Fraternity Ball, a Cabin Party, the pledge dinner at Hotel Sagamore, and a successful sweater dance by candlelight at the new Student Center. On March 30, the Annual Dinner Dance was held at Oak Hill Country Club and was the highlight of the season.









## ALPHA PSI SORORITY

ARMANDE VANASSE . . . . .	<i>President</i>
MARJORIE E. EVANS . . . . .	<i>Vice-President</i>
MARION HALL . . . . .	<i>Secretary</i>
HELEN SHORES . . . . .	<i>Treasurer</i>
MISS BERTHA THURBER . . . . .	<i>Adviser</i>

The Alpha Psi Sorority was founded in 1920 with thirteen charter members whose affection for one another, and whose mutual interest led them into the union existing today.

The ideals of the sorority are to live truly, play fairly, extend a warm friendship to the girls in the school, and to maintain a high scholastic standing.

The sorority has sponsored many social events during the past year including several teas both for the pledges and the alumni. The rush party was held at Edith Hale's, and the formal pledge dinner at the Rochester Club. The social season was climaxed by the annual house party at Old Forge, New York.

A wish for all the success possible is extended to those who leave the sorority this year.



## DELTA OMICRON SORORITY

BETTY SEARS	President
IRNA CORT	Vice-President
LAURA FUNNELL	Treasurer
MARY ALICE HUGHES	Secretary
HELEN STODDARD	Property Manager
MARJORIE PARKHOUSE	Social Chairman
MRS. LENA W. KARKER	Faculty Adviser

### HONORARY MEMBERS

MISS VELMA PURINTON      MISS BERNICE MOHLENHOFF      MRS. MARIE VICK

#### SORORES 1940

Marilyn Levin  
Mary Alice Hughes  
Irna Cort  
Laura Phillips  
Alice Platt  
Dorothy Conklin  
Marjorie Parkhouse

#### SORORES 1941

Wilma Steffen  
Dorothea Wood  
Helen Stoddard  
Betty Sears  
Betty Booden  
Phyllis Frank

Wanda Mary Daetch  
Marie Lawenguth  
Doris Gray  
Janet Perry  
Natalie Cummings  
Laura Funnell

#### SORORES 1942

Evelyn Currie  
Jean Mattison  
Bridget Cecora  
Winona Williams  
Peggy Fuller  
Nanette Riess  
Alice Silcox  
Elaine Moore

Emily Larson  
Ann Griffith  
Jane Lanctot  
Eleanor Wells  
Harriet Thayer  
Louise Emes  
Beulah Smith  
Dorothy Callan

Since its founding in 1921, Delta Omicron has upheld its high ideals of scholarship and loyalty as well as encouraged friendships through social activities. During this year activities included a tea, a Christmas Formal, and an April Fool's Day party in addition to its two rush parties and dinners. The years' activities were completed with a successful Spring Dance and house party.





## PHI UPSILON PHI SORORITY

HELENA HICKMAN	President
JANE HATHAWAY	Vice-President
PHYLLIS LEAVE	Recording Secretary
JEAN SCHAEFFER	Corresponding Secretary
NATALIE FOSTER	Treasurer
MRS. JEAN MACCARGO STAMPE	Faculty Adviser

### HONORARY MEMBERS

DR. MARK ELLINGSON    MRS. LULU SCOTT BACKUS    MRS. MINNIE RANKIN WYMAN

#### SORORES 1940

Jane Broadbent  
Margaret Jane Clark  
Alice Cook  
Patricia Frost  
Eugenia Grant  
Helena Hickman  
Helen McQueen  
Elizabeth Miller  
Ruth Willsie

#### SORORES 1941

Janet Alexander  
Helen Domras  
Natalie Foster  
Edith Groh  
Jane Hathaway  
Dorothy Kemp  
Phyllis Leave  
Margaret Linsin  
Virginia Moesel  
Jean Randall  
Janet Roberts  
Barbara Rudd  
Jean Schaeffer  
Marion Van Dellon  
Patricia Woodard  
Mary Zimmerman

#### SORORES 1942

Ethel Apostal  
Margaret Austin  
Mary Jane Brown  
Haroldeane Curry  
Marcelline Dempsey  
Eleanor Denford  
Evelyn Gates  
Rita Greenwood  
Mona Hammond  
Evelyn Nichols  
Betsey Shields

Phi Upsilon Phi, the oldest sorority of the school, was organized in November 1919. In its twenty years of activity, it has become traditional to add to its membership, each year, girls of high ideals and standards.

The social program of the past year has been one of activity. It has included one social meeting and one business meeting each month. The rush party which consisted of a Smorgasbord and Professor Quiz was held at the Hotel Rochester in January; and the formal pledge dinner at the University Club in February. At this time eleven new girls were pledged.

New members gave the upperclassmen a picnic in the spring. And in May the sorority held its annual house party which was the climax to the years activities.





## SIGMA KAPPA DELTA SORORITY

IONE MELAND	President
MARY DUCAT	Vice-President
LLENIS HILLMAN	Secretary
KAY CARYL	Treasurer
MISS ANABEL McMULLEN	Faculty Adviser

### HONORARY MEMBERS

MR. AND MRS. RICHARD FREER	MR. AND MRS. CALVIN THOMASON
MISS MARY HAVENS	MISS EDWINA B. HOGADONE
	MR. BYRON CULVER

#### SORORES 1940

Kay Caryl  
Mary Ducat  
Llenis Hillman  
Ione Meland  
Winifred Ward

#### SORORES 1941

Fay Bellinger  
Martha Lapham  
Rose Poletto

#### SORORES 1942

Dorothy Prudom  
Hazel Schillman

Sigma Kappa Delta Sorority was founded in 1926 by nine charter members. It represents a great development of friendship and cooperation. The purpose of this organization is to build character, to establish a high scholastic standard in the student body of the Institute, and to bring into closer contact the girls of all departments, thus establishing a more friendly feeling.

This year the Sorority sponsored a hay ride at Ellison Park which was open to the school. The evening was spent dancing the Virginia Reel, and toasting our shins before the fire-place.

In February, Sigma Kappa Delta held its Rush Party at the Girl Scout Cabin, Seneca Park. The freshmen were kidnapped from the Dormitory and taken to the hide-out. The girls had their palms read by Mrs. Hayner, one of our Alumnae members, and closed the evening with midnight supper at the Manhattan Restaurant.



G. C. Watson

## ATHLETICS

THE sports for the past year boast of being able to place on the records the most successful season they have enjoyed in many years.

Tennis at our new courts and softball at Genesee Valley Park started the season with riding joining them a month later. With cold weather halting these activities, bowling, swimming, table tennis, and badminton immediately took their place.

Basketball and wrestling, our major sports, ended their seasons with excellent records. The basketball team won six of its fourteen contests while only Syracuse University was able to humble our wrestling team in its seven matches.

With these two sports carrying us through the winter months and spring approaching both girls and fellows now have their eyes focussed on the newly formed tennis teams which have already booked several home and home matches. We wish them a successful season and hope that in the near future that tennis will become a major sport.

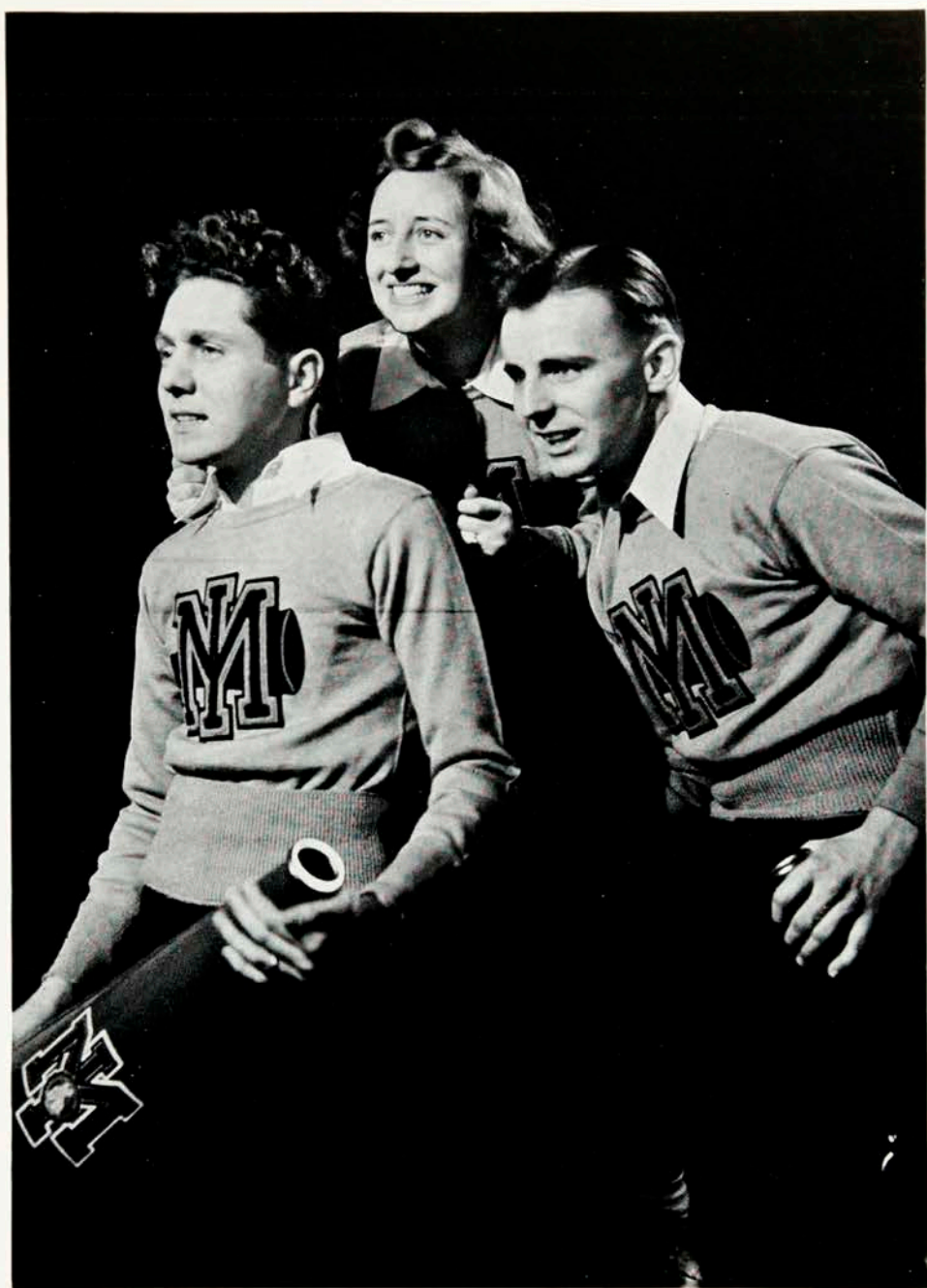

F. ROSS





*J. Elberfeld*  
*Coach*



*J. Grimsbaw*  
*Student Manager*



*H. J. Brodie*  
*Faculty Manager*

## BASKETBALL

The 1939-40 Basketball Team has turned in the best season for Mechanics Institute in several years. For the past few years, the teams have greatly improved under the supervision of Coach John Elberfeld.

Forty students reported for basketball at the beginning of the season. From these, Coach Elberfeld had a difficult task in selecting but twelve players for the varsity squad. Competition for place among the first twelve was very close, and some of last year's players were hard pressed by the freshmen. The team through graduation loses three good men, Captain Sam Coluccio, an excellent leader and one of the best floormen the team has ever had; Neil Fisher, a cool player at all times; and Harry Staley, a player who could always be depended on to do his utmost for the team. Next year should see still more victories for the Blue and Gray with several lettermen still on the squad.

Next year's hopes will be placed largely on Frank Beaty, Elmer Hess, Charlie Walker, Roy Kelso, and Bob Burke. Frank Beaty fulfilled all last year's expectations with his consistent scoring and excellent teamwork; Charlie Walker, a freshmen, who proved to be a valuable asset to the squad; Elmer Hess, a calm, dependable floorman; Roy Kelso, another freshman who earned the right to be on the varsity squad; and Bob Burke, a consistent, cool-headed ball handler. Other fellows to be counted to do their part for the Blue and Gray next year are Don Sweet, a fast, capable floor worker; and Mike Rohde, Metro Kowilich, and Johnston Brodie, three freshmen whose good team work is an asset to the team.

The performances of Dave Groh and Don Wolz, last year's lettermen, were greatly missed as they were unable to come out for the team.

## MECHANICS INSTITUTE

## OPPONENTS

48	Geneseo Teachers	33
71	Alliance College	61
54	Ithaca College	63
35	Geneseo Teachers	41
50	Ontario Agricultural College	47
48	Ontario Agricultural College	40
65	Oswego Teachers College	61
48	McMasters University	40
34	Fredonia Teachers College	56
31	Ithaca College	60
43	Alliance College	48
35	Fredonia Teachers College	58
35	Oswego Teachers College	51
43	Mansfield Teachers College	50
640		709

## SQUAD

FRANCIS BEATY  
JOHNSTON BRODIE  
ROBERT BURKE  
SAM COLUCCIO  
NEIL FISHER  
ELMER HESS

ROY KELSO  
METRO KOWILICH  
MIKE ROHDE  
HARRY STALEY  
DON SWEET  
CHARLIE WALKER



*Sweet, Walker, Kowilich, Grimsbaw, Elberfeld, Lenz, Hess, Coluccio  
Beaty, Kelso, Brodie, Burke, Staley, Fisher*



*E. Pike*  
*Coach*



*W. Loggett*  
*Student Manager*



*S. Hagberg*  
*Faculty Manager*

## WRESTLING

Wrestling team of Rochester Athenaeum and Mechanics Institute for the past season was not only successful in winning all but one meet but also in showing a brand of sportsmanship that is seldom found in collegiate realms.

This remarkable record can be directly attributed to the cooperation of coach, wrestlers, and managers. Coach Ed Pike aroused the enthusiasm of the men to such a point that only Syracuse University could eek out a victory over the Institute team.

Let us analyze the position of the Institute wrestlers in relation to their collegiate rivals. For the most part, colleges are four year institutions, many of which give scholarships, maintain training table and supplement these advantages with a completely equipped gymnasium. The Institute has none of these yet it does have a wrestling squad that any college would be proud to claim.

Graduation will take some of our best men, namely, Captain Joe Conte, Jack Johnson, and Jerry Ricci, leaving posts that will be filled by capable freshmen and juniors.

The Institute matmen competed in five events at the Seventh Annual Interstate Invitational Championships at Cleveland. Although the team failed to take a first place, Bill Tarplee, wrestling at 165 pounds, took a second. Jack Johnson finished fourth in the 175 pound division.



## MECHANICS INSTITUTE

## OPPONENTS

28	Ontario College	10
21	Toronto	9
23	Case School of Applied Science	9
15	Syracuse University	19
17	Alfred University	13
20½	Buffalo University	9½
31	Mansfield Teachers College	5
<hr/> 155½		<hr/> 74½

## SQUAD

HENRY HANSEN  
 JACK JOHNSON  
 JEREMIAH RICCI  
 JOSEPH CONTE  
 RICHARD FIELDS  
 HAROLD LUGERT  
 DONALD WARREN  
 WILLIAM TARPLEE  
 STANLEY LESCARBOURA  
 HORACE HOLLIDAY

JOHN LEROSE  
 FRANK LEIDECKER  
 JOSEPH NAVICK  
 FRANCIS PRATT  
 ROBERT RENNER  
 CHARLES COSTELLO  
 ROBERT ELDRIDGE  
 MILTON FORD  
 RICHARD SMITH  
 BENJAMIN SAGGESE



*Zogg, Leggett, Johnson, LeRose, Renner, Hansen, Navick, Pike  
 Leidecker, Eldridge, Smith, Holliday, Pratt, Tarplee, Warren, Hagberg  
 Ford, Costello, Ricci, Conte, Fields, Lugert, Lescarbours*

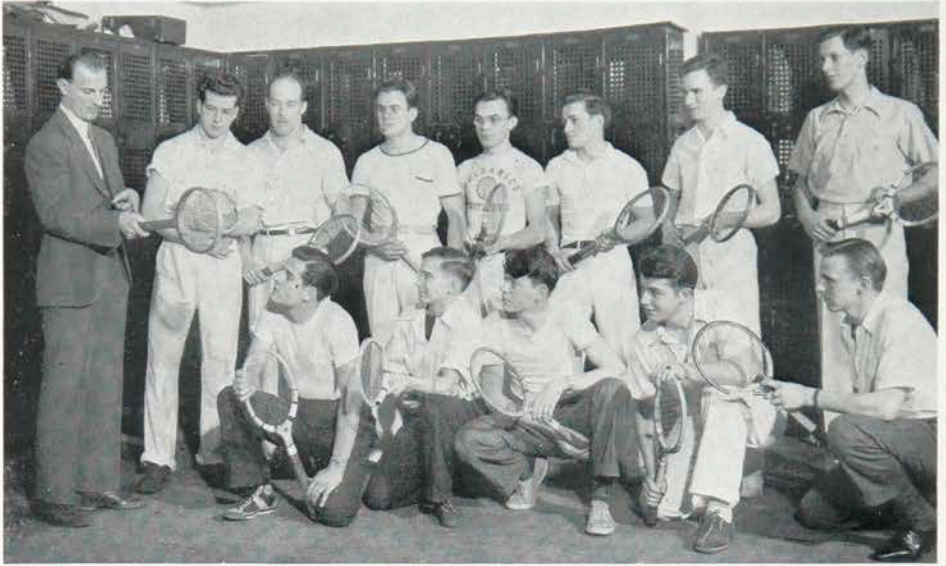

*Toporcer, Kirkland, Nichols, Kupferschmid, O'Conner, Willig, Fribance, Anderson  
Poch, Sweet, Sloman, Christakos, Warren*

## TENNIS

Tennis practice started early in February in the school gym with instructions by William Toporcer, tennis champ of Rochester. A squad of fifteen men turned out for the regular weekly practices. The coach gave each man individual instructions on improving his game.

With the first disappearance of snow from the newly acquired courts of the Institute the squad resumed their practice out of doors.

From the squad a tennis team will be picked by Mr. Toporcer and home and home games with several teams will be scheduled. Among the opponents on the schedule will be Maplewood Y. M. C. A., Brockport Normal, Geneseo Normal, and Niagara University.

With the enthusiasm shown this year it is hoped that the Institute will, in the near future, make tennis one of its major sports.



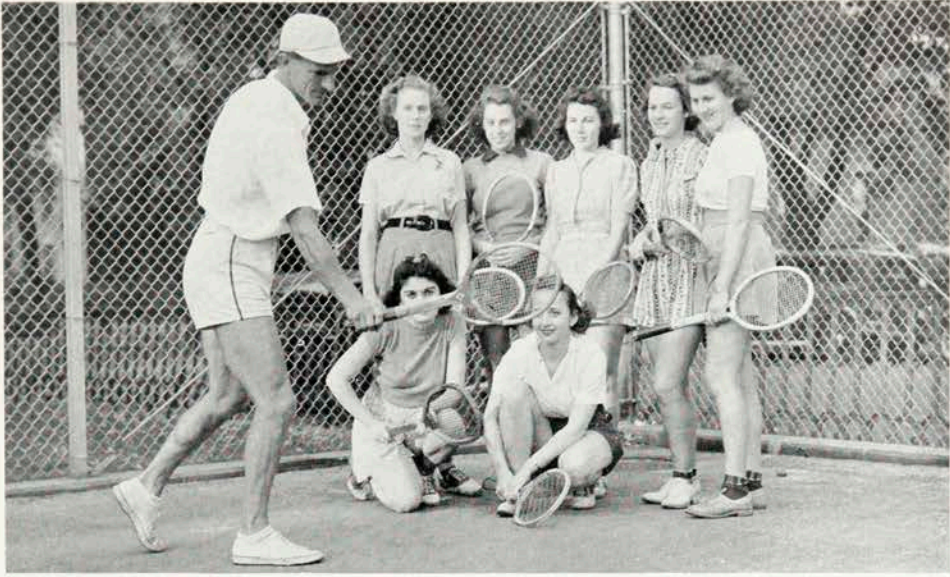

*Toporcer, Williams, LeBaron, Booden, Stoddard, Herman  
Willis, Glosick*

## GIRLS TENNIS

This year the field of the extra-curricular activities has been broadened considerably with the addition of the school's new tennis courts. While the winter was in full swing the girls realized that the basic ideas and techniques should be well in hand and mind before attempting to go on the court. So in the Boys' gym on Mondays, the girls interested received very thorough instruction from Bill Toporcer, the well-known expert of the court. When the courts open in the spring the training shall go on in a much larger scale.

For the first time in the history of the Institute, tennis teams will be formed to play outside teams for the girls, as well as the boys. The line-up is short this year, but this is only the beginning. This shall no doubt become greater as the years progress.

The team consists of Rosemary Miglow, Betty Booden, Gertrude Herman, Sarah Penn, Margaret Fuller, Rosemary Doerr, Betty Sears, Eleanor Glosick, Jane Willis, Winona Williams, Mildred LeBaron, and Helen Stoddard.





*Ross, Mattison  
Doerr, Cecora, Swartout*

## GIRLS BASKETBALL

With the help of a few veterans from last year, the girls basketball team was organized and weekly practice sessions were held at the Brick Church gym under the able coaching of Miss Eleanor Rehberg.

Because of the irregular attendance caused by the block system, the combinations of guards and forwards were continually being shifted and it was not possible to have a constant first team.

Erma Swartout, Carmela Costanzo and Bridget Cecora took the part of captains at different times throughout the season. Others who attended regularly were Rosemary Doerr, Margaret Austin, Sara Penn, Elizabeth Gray, Peggy Fuller, Sarah Ross, Jane Burkardt, Phyllis Engelson.

Games were played with the Rochester Business Institute and the Dansville Merchant Girls. Other games were cancelled because most of the players were working.



## SWIMMING

Tuesdays and Thursdays are ladies' day at the Rochester Natatorium, and that means swimming for the girls of the Institute.

Even though swimming is more popular when the summer sun beams, there has been a steady turnout all winter for this, the queen of summer sport. Life guards willingly assist the face floater or aid the more accomplished swimmer, perfect her diving.

## GOLF

Golf! Along with the echoing of these words came approximately fifty girls, each anxious and determined to develop her swing, strokes, and ability to follow through.

The fact that these lessons were held indoors, during February and March, at the Collins and Feller Golf School under the able supervision of Mr. George Collins, "pro" at the Genesee Valley Park Golf Course, provided many of the girls with spontaneous visions of outdoor lessons on the bright, green fairways. However, this enthusiasm was not completely satisfied because the lessons could not be carried on into April.

It is evidenced, by the ever increasing annual turnout that the popularity of this sport is developing it into a fixed headliner in Mechanics Institute athletic program.

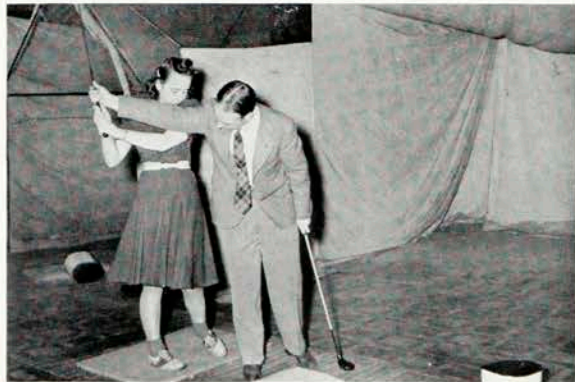





## RIDING

JACK DeLELYS . . . . .	<i>President</i>
THOMAS MITCHELL . . . . .	<i>Horse Show Chairman</i>
RUTH JUNE GEISINGER . . . . .	<i>Executive Committee</i>
ROBERT RIPPLE . . . . .	<i>Executive Committee</i>
MARGARET AUSTIN . . . . .	<i>Executive Committee</i>
PETER TRETIK . . . . .	<i>Executive Committee</i>
JEAN KIRKBY . . . . .	<i>Executive Committee</i>
MISS DOROTHEA FRITZ . . . . .	<i>Faculty Adviser</i>

Riding—What a Sport! Only a rider can know the free and easy feeling cantering over the hills and through the woods—early mornings, or late afternoons while the sun sets in the distance beyond and wild life is scampering about for a last meal. Such is the typical experience of those who ride at Mendon Ponds Park every Fall and Spring. As winter closed in we retreated to the Culver Road Armory where we worked diligently to attain skill in horsemanship which was proudly demonstrated at the Annual Gymkhana in April.

Some evenings, after an invigorating ride either at Mendon or at the Armory, were spent together at a Steak Roast or Cabin Party. It was during one of these moments of relaxation when the bright idea of steeple chasing came to us. A jumping class is formed. We are only in the primary stages, but with a good season and next year to look forward to, we plan to attain unlimited goals in riding and horsemanship.



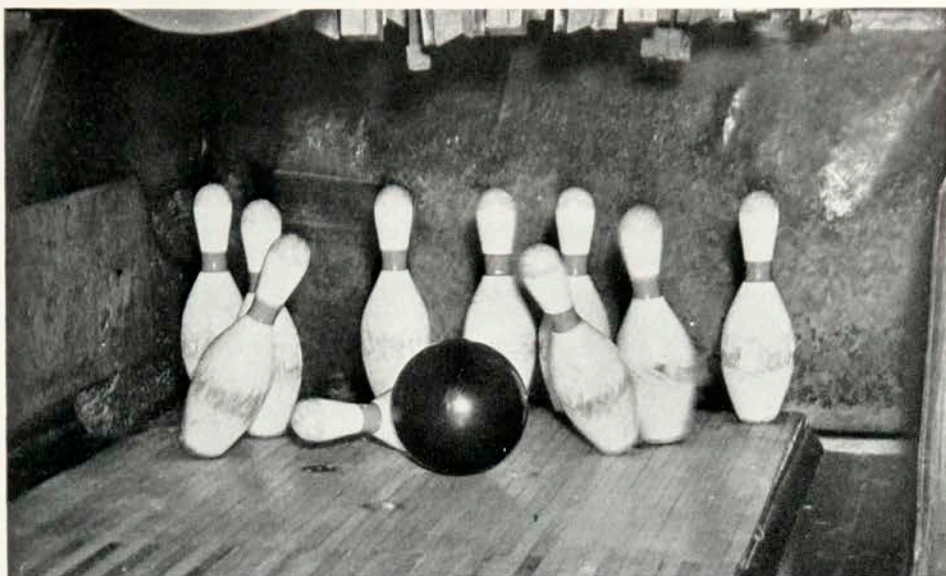

## BOWLING

Bowling began early in the fall under the direction of Mr. Duncan Seavey. One night and three afternoons a week were reserved for the Institute bowlers at the Brick Church Institute Alleys. Although no three hundred games were even approached, all who participated in the sport agree that the results were very satisfactory.

Interest in boy's bowling ebbed a little after the start of the season, so that it was necessary to cut the number of reserved alleys for the boys. However, there was so much enthusiasm for girls' bowling that another afternoon had to be secured. Near the end of the season interest in the sport was as strong as before.

Next year should be bigger and better, so we hope to see you all again next year knocking the pins over.



## BIKE-HIKING

An enjoyable informal way to get acquainted with the students of every department at Mechanics Institute is to attend one of the Saturday afternoon picnic bike-hikes at Genesee Valley Park. These hikes are always enthusiastically attended by students of all departments so it proves to be one of the best student mixers.

Many candid cameras and sketch books are in evidence ready to catch students "in action." Tumbles, talking, racing, exploring, flat tires, getting acquainted, perfecting one's riding technique, and sizzling steaks make this activity a popular one at the Institute.



*Evans, Vallertsen, Nichols, McIver, Bull, Grabb, Nibbelink*

## GYM ACTIVITIES

With the gym activities at the Institute only two years old more than a hundred students took part in a program featuring table tennis, badminton, tournaments, fencing, tennis practice and boxing.

In the table tennis tournament for both A Block and B Block students Mike Rohde, B Block, defeated Bob Evans winner of the A Block. Last year's winner Bob Snyder and runner up Bob Parker were defeated in early rounds. Throughout the tournament all matches were closely contested with approximately 30 students taking part in this tournament.

With 20 students participating in the badminton tournament, last year's winner, Bill Nichols, repeated with a very close win over Hank McIver. At the end of four games only two points separated the scores of the two players. None of the scores in this tournament were walk-a-way as they were too closely contested.

The tennis squads took advantage of the gym for early practice so that by the time that the weather permitted they were in good form.

Enthusiasm for two new sports, fencing and boxing took a new turn in the gym and we expect to find these sports in future years to be quite active.

In the future years we know that the gym will be one of the favorite spots of the sport enthusiast of the Institute.



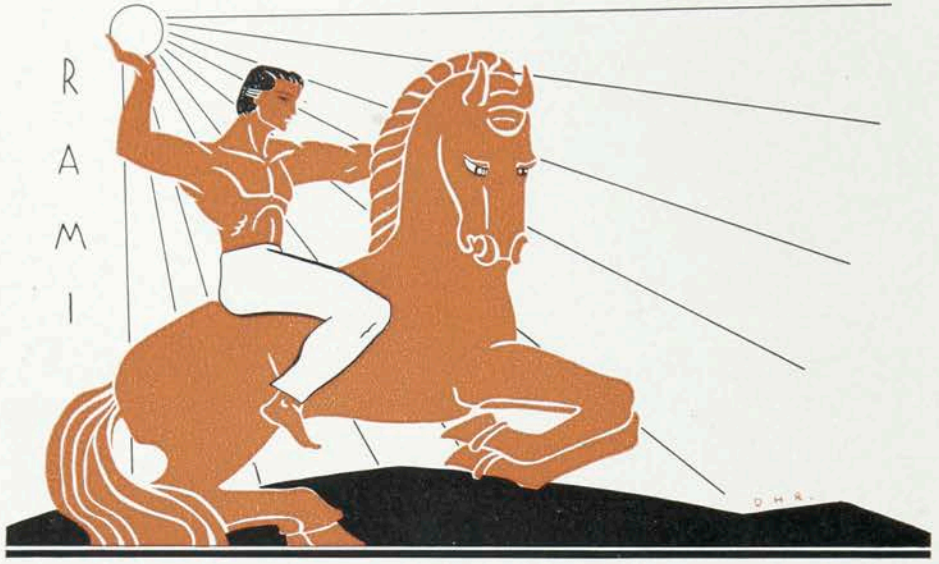

*D. H. Reynolds*

## FEATURES

WE have spent much of our time in classes, laboratories, and on jobs this year. This time has been most profitably and enjoyably spent but we will long remember with nostalgic pleasure the hours of leisure spent with congenial companions in our favorite haunts. Our Student Center has afforded us a most pleasant spot and absorbed many of our spare hours.

This, the 1940 RAMIKIN, closes with pictures of us in our day to day pleasures. May we long remember this year at the Institute as one of the happiest of our lives.



F. ROSS









### VARSITY BASKETBALL SCHEDULE 1939-40

#### HOME GAMES

DEC. 8 GENESEO TEACHERS  
 DEC. 15 ALLIANCE COLLEGE  
 JAN. 19 ONTARIO COLLEGE  
 JAN. 27 OSWEGO TEACHERS  
 FEB. 2 HYMASTERS UNIVERSITY  
 FEB. 9 FREDONIA TEACHERS  
 FEB. 16 ITHACA COLLEGE  
 MAR. 1 MANSFIELD TEACHERS

#### GAMES AWAY

DEC. 16 ITHACA  
 JAN. 17 GENESEO  
 JAN. 26 ONTARIO  
 FEB. 7 OSWEGO  
 FEB. 23 ALLIANCE  
 FEB. 24 FREDONIA  
 All home Games  
 at the KNIGHTS of  
 CENTER AUDITORIUM

COME AND SUPPORT YOUR TEAM!







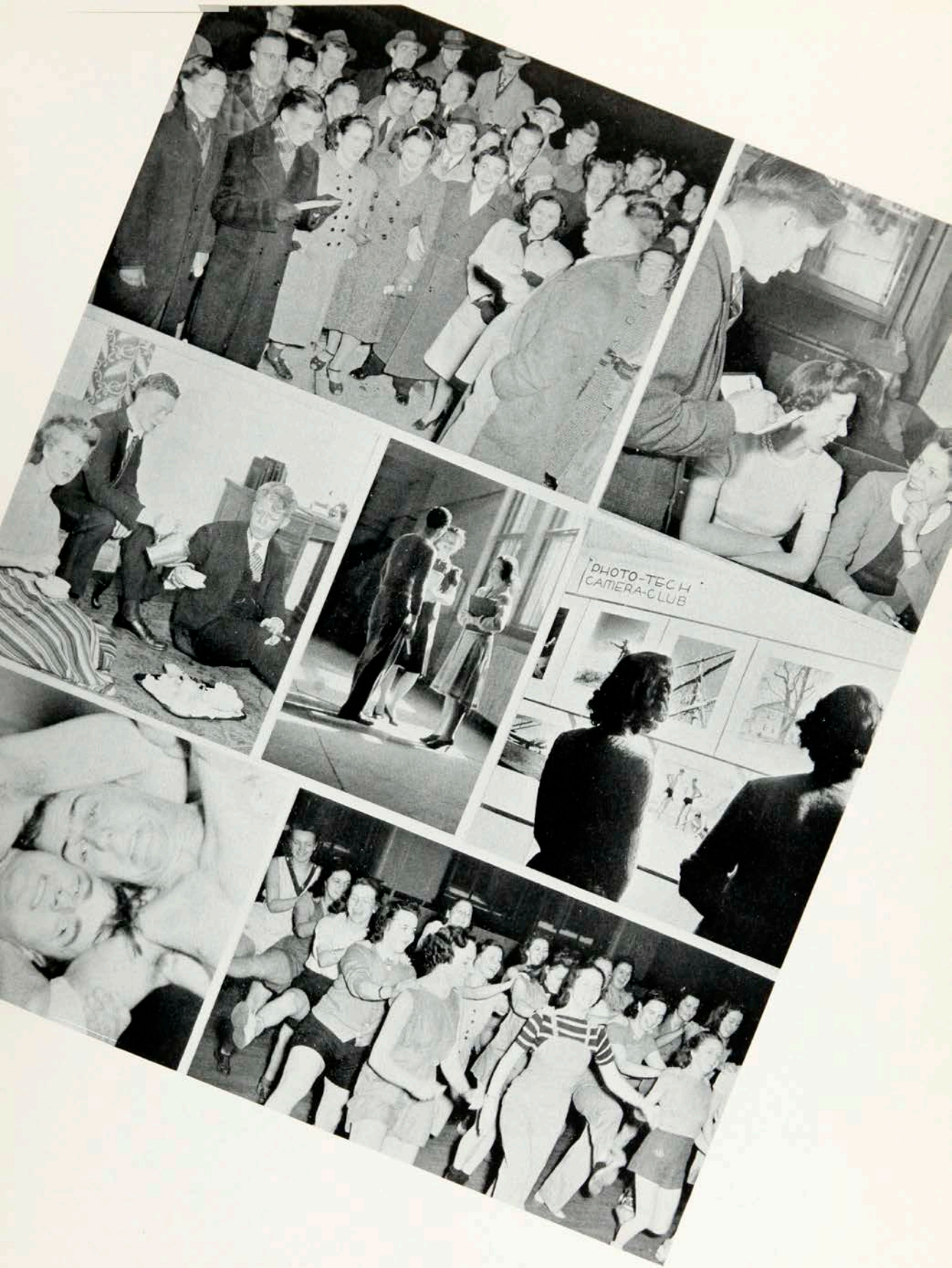





# CALENDAR 1939-1940

- Oct. 6 Buffet Supper at Dorm
- Oct. 13 Student Mixer
- Oct. 27 Juniors Hold Dance at Eastman Hall  
Basketball Practice starts
- Oct. 28 Senior Halloween Party
- Nov. 18 Dorm Formal
- Nov. 22 Thanksgiving Vacation
- Dec. 1 Senior Treasure Hunt
- Dec. 8 First Basketball game of year
- Dec. 22 Christmas Vacation
- Jan. 19 Music Union Acts to Bar Student Dances
- Feb. 17 Junior Prom
- Mar. 16 Glee Club Concert
- Mar. 20 Easter Vacation
- Apr. 6 Frosh Barn Dance
- Apr. 11 Horse Show
- Apr. 20 Inter-sorority Dance
- May 16 Ramikin delivered
- May 17 Senior Ball
- May 18 Convocation  
Alumni Dinner Dance



*Printed and Bound by*  
THE LEO HART CO., INC.

*Engraved by*  
QUEEN CITY PHOTO ENGRAVING CO.

*Photos by*  
MOSERS STUDIO



