

ALUMNI ASSOCIATION



Techmila '50



Technmila '50

The yearbook title was changed from Ramikin to TECHMILA in 1944 when the Rochester Athenaeum and Mechanics Institute became the Rochester Institute of Technology. TECHMILA, derived from the Greek Technikos Milos means, "Tech Speaks!"

NINETEEN *Fifty*





Technila '50

A RECORD OF HAPPENINGS IN, OUT,
AND AROUND THE HALLS OF R I T, PUBLISHED
BY THE STUDENTS OF THE ROCHESTER
INSTITUTE OF TECHNOLOGY AND DEDICATED TO
THE SENIOR CLASS, MAY 20, 1950.



Contents

CLASSES..... 12

DEPARTMENTS..... 76

ACTIVITIES..... 118

ATHLETICS..... 154

ADVERTISING..... 164



Foreword

WITHIN THESE PAGES WE HOPE TO CAPTURE
A FEW OF THE FLEETING MOMENTS WHICH HAVE MADE
THIS YEAR A SHORT, USEFUL, AND HAPPY ONE.
WORDS OF ENCOURAGEMENT AND SMILES OF APPROVAL
BY FRIENDS, ACQUAINTANCES, AND FACULTY
MEMBERS, ARE RECALLED AS ONCE AGAIN WE STROLL
THROUGH THE HALLS OF R I T AND LISTEN AS
TECH SPEAKS.

PRESIDENT'S

Message

PRODUCTIVENESS has never been more important than it is today. Our living standards and our national and international security necessitate an expansion of the fruitfulness of both intellectual and physical effort.

INDIVIDUAL EFFORT, intensively applied and intelligently coordinated toward a goal of individual and social worth, is a challenge to members of the Senior Class.

PERSONAL EFFECTIVENESS, when developed in harmony with the entire network of human needs, is a key factor in bringing about a better life for yourselves and in advancing areas of common responsibilities.

IMPORTANT TASKS lie ahead of you. I am sure that I speak for the faculty and staff when I say we count heavily upon you to attack these tasks with intelligence and enthusiasm.

Mark Ellingson

PRESIDENT





Kate Gleason

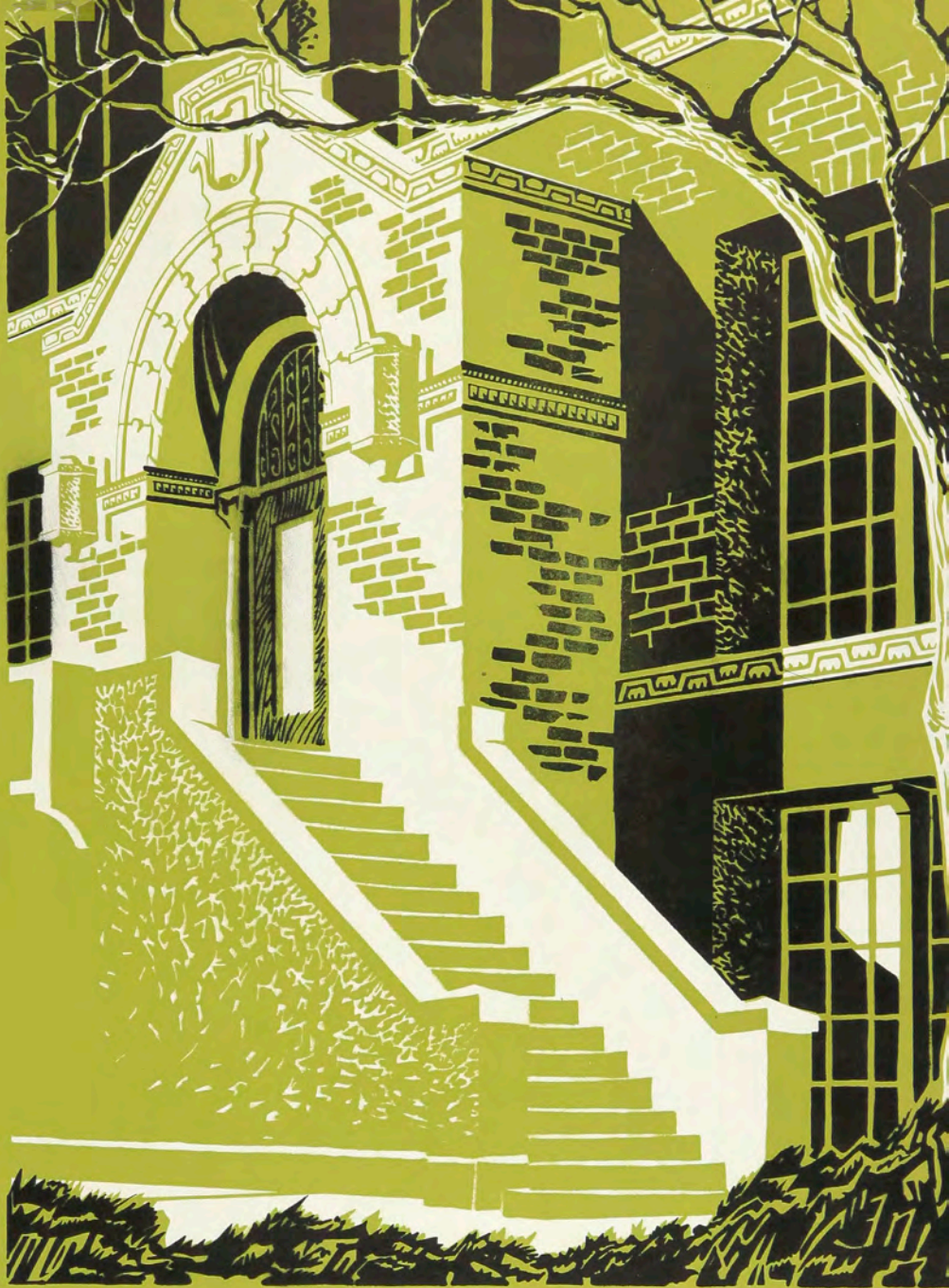

Bevier Bldg.



Clark Bldg.

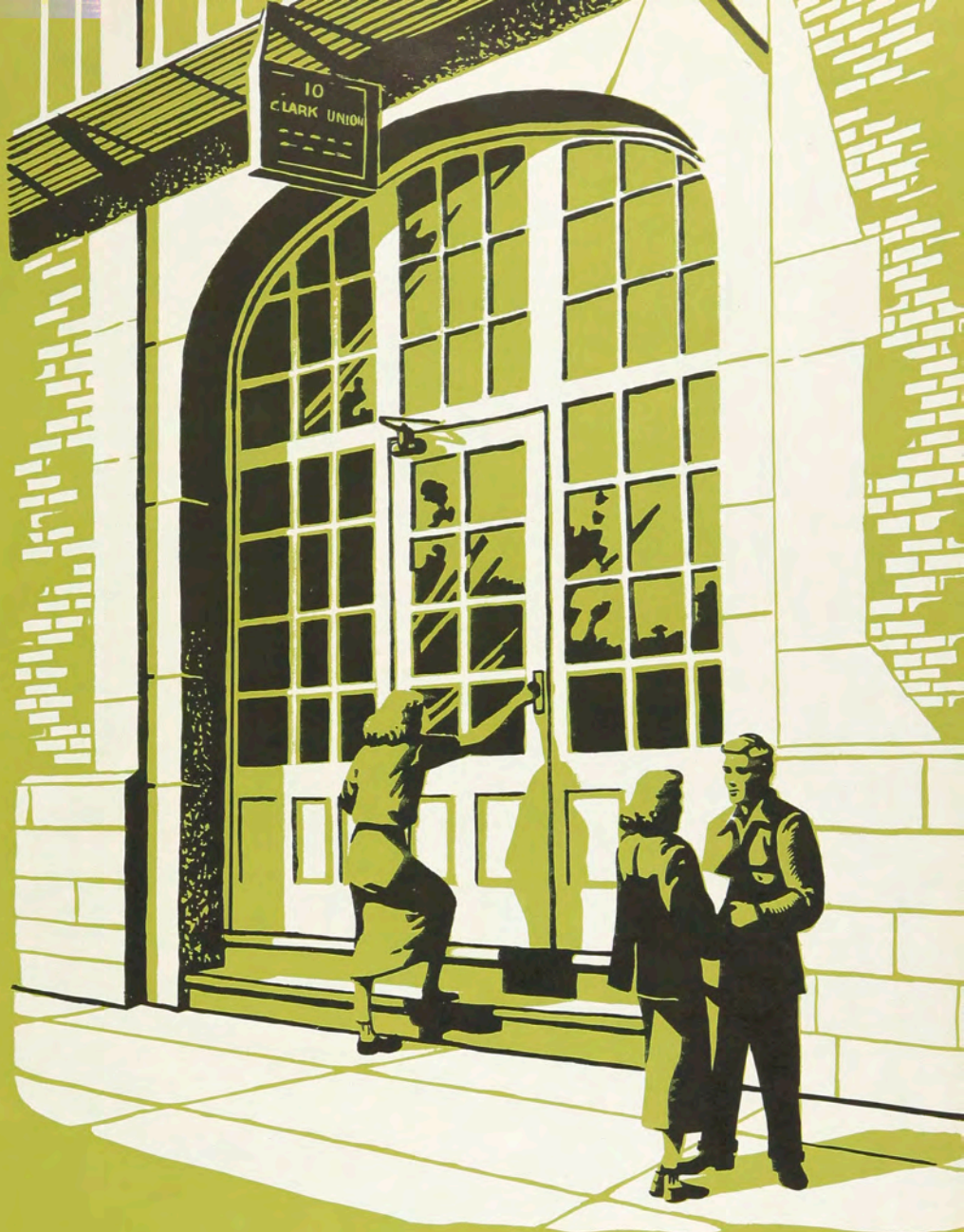

Clark Union

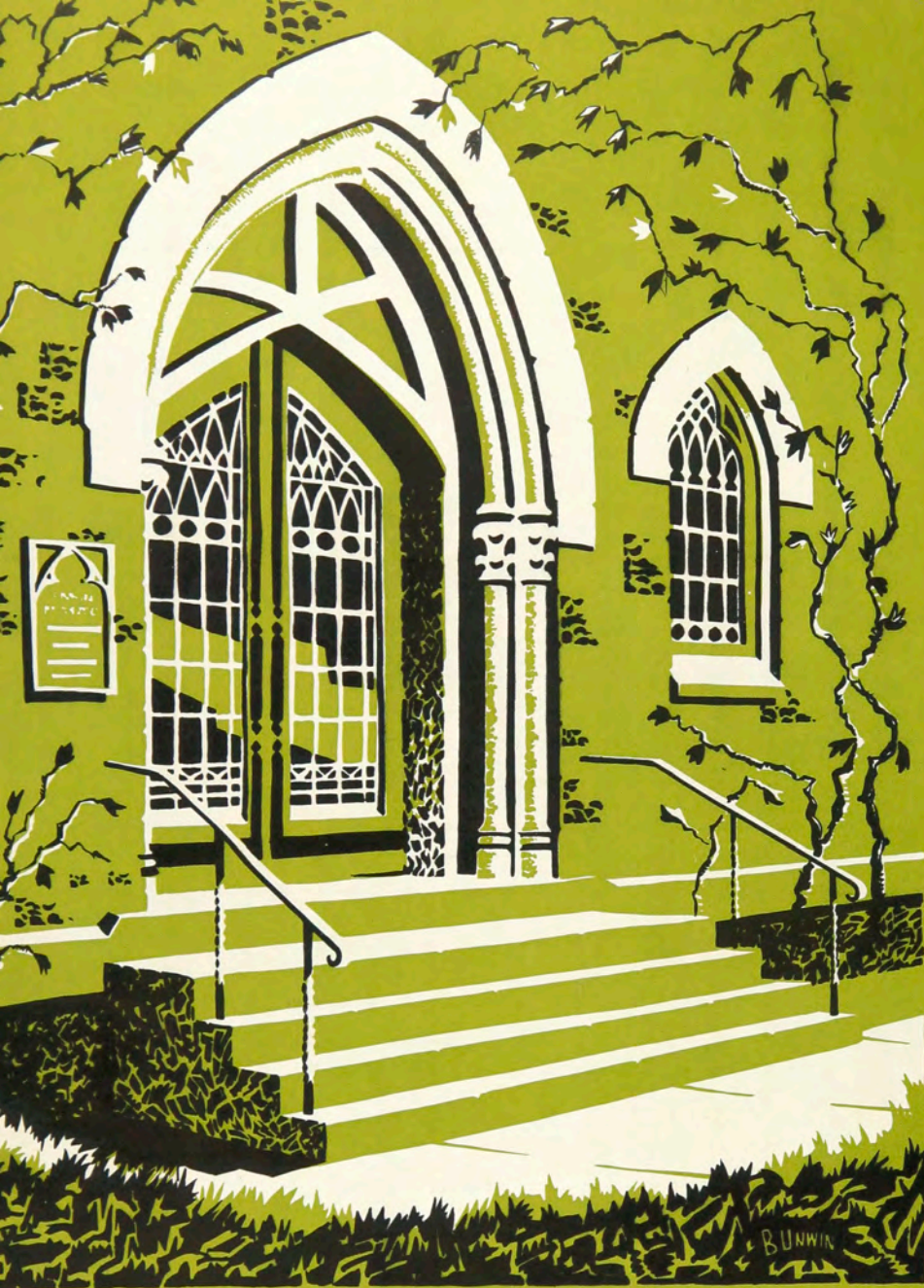

R.I.T. Chapel



Eastman Bldg.



Classes

**CLASSROOM ANTICS, UNIQUE AND UNMATCHED, ARE MENTALLY ITERATED
BY THE FRIENDLY FACES OF THOSE WHOSE SUNNY SALUTATIONS ARE AS
FAMILIAR TO ALL OF US AS THE BATTERED BOOKS WE CARRY.**





GERN ZURUF

Seniors

FILLED WITH EXPECTATION AND HOPE FOR THE FUTURE, WE AS SENIORS STAND ON A THRESHOLD OF NEW LEARNING AND EXPERIENCE. HAVING TAKEN ADVANTAGE OF OUR OPPORTUNITIES, WE NOW GO OUR DIVIDED WAYS IN SEARCH OF SUCCESS AND HAPPINESS.



First Row
EDWARD P. ABEL Chem.
Rochester, N. Y. Intramural Basketball, Student Council, Chemistry Club (President), Bowling.

EDWARD E. AFFOLTER Mech.
Rochester, N. Y.

FREDERICK M. AHRENS Elect.
Salamanca, N. Y. Wrestling, Bowling.



Second Row
FRANCES M. ALMBERG A.A.
Rochester, N. Y.

RICHARD E. AMEELE Elect.
Ontario, N. Y.

STEPHEN J. ANDRAS P.&P.
Reading, Pa. Student Council (Vice President), Techmila (Business Manager), Student Publicity Agent.



Third Row
ERVILLA M. ANDREWS Ret.
Bath, N. Y.

FRED D. ANGELL A.A.
Rochester, N. Y.

JOSEPH T. ARMSTRONG P.T.
Arlington, Va. Riding Club, Phi Gamma Dektol, Camera Club.

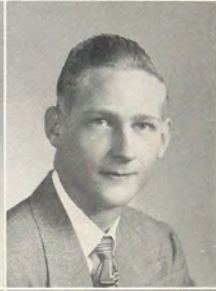

Fourth Row
SIEGLINDE C. ARP A.A.
Macedon, N. Y. College Business Club.

JOHN E. ARTHUR Elect.
Scottsville, N. Y. E.S.A.

ANGELO R. ASCHETTINO Elect.
Rochester, N. Y. Intramural Basketball, Bowling.



Fifth Row
MARVIN M. ASHKIN P.&P.
Tonawanda, N. Y. Kappa Sigma Kappa (Vice President), Student Handbook (Editor), Bowling, Pi Club.

ROBERT H. ASHLEY Elect.
Rochester, N. Y. Baseball, E.S.A. (Secretary), Intramural Baseball.

GLENN L. AUSTIN P.T.
Rochester, N. Y.

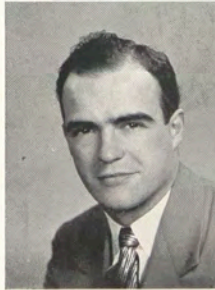



First Row
JAMES B. BAARLAER P.&P.
Cincinnati, Ohio Newman Club, Pi
 Club, Kappa Sigma Kappa.

WALTER M. BABCOCK Elect.
Salamanca, N. Y.

ALMA L. BAILEY Chem.
Scio, N. Y. Alpha Psi, Chemistry
 Club.



Second Row
LEONARD J. BAKER Elect.
Lemoyne, Pa. Wrestling, Student
 Council, Phi Sigma Phi.

NORWOOD J. BARRIS A.A.
Avon, N. Y.

THOMAS E. BASSETT P.T.
Saginaw, Michigan Camera Club,
 Time Exposure (Editor).

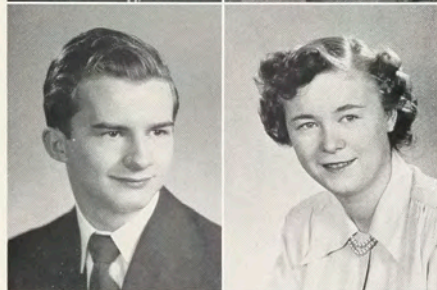

Third Row
FREDERICK S. BATTEY P.T.
Livingston Manor, N. Y.

RITA L. BAUCH Ret.
Holcomb, N. Y. Retailing Ass'n.

GEORGE N. BAYLY A.A.
Hornell, N. Y. Art League.

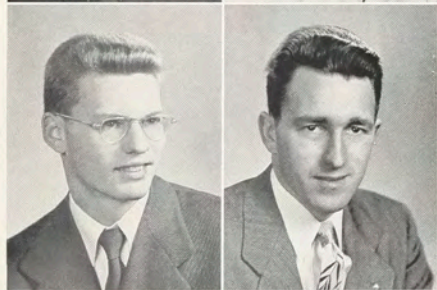

Fourth Row
JEREMIAH C. BEAL Mech.
Palmyra, N. Y. M.S.A.

ROBERT W. BELT Elect.
Rochester, N. Y. E.S.A.

ARTHUR S. BENNETT Mech.
Rochester, N. Y.



Fifth Row
OTTO R. BENNETT P.&P.
Rochester, N. Y.

ROBERT LEROY BENSON A.A.
Rochester, N. Y.

CHARLES H. BERNHARDT P.&P.
Newfane, N. Y. Pi Club.



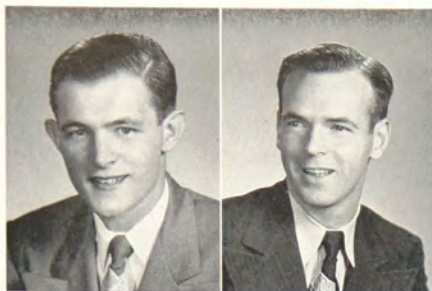

First Row
WILLIAM C. BETTERLEY P.T.
Durham, Conn. Phi Gamma Dektol,
 Kappa Sigma Kappa, Ski Club (Pres-
 ident).

FREDERICK H. BICKFORD Elect.
Rockville, Maryland E.S.A. (Vice
 President), College Business Club,
 Riding Club.

GERARD BILLARD P.T.
Saskatchewan, Canada Rifle Club,
 Tennis.

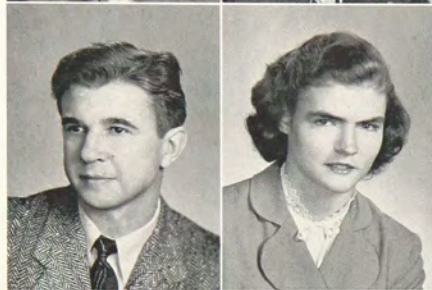

Second Row
LADD J. BIRO P.T.
Cleveland, Ohio Bowling, Camera
 Club.

RUTH L. BISSELL F.A.
Kendall, N. Y. Glee Club, Sigma
 Kappa Delta.

JOE E. BLACKWELL P.T.
Cincinnati, Ohio Phi Gamma Dektol.



Third Row
CAROL E. BLANCHARD Elect.
Jordan, N. Y. Intramural Basket-
 ball.

WALTER F. BLUE Elect.
Rochester, N. Y. Bowling, E.S.A.,
 Student Council.

MARK F. BOBROSKI A.A.
Rochester, N. Y. Art League.

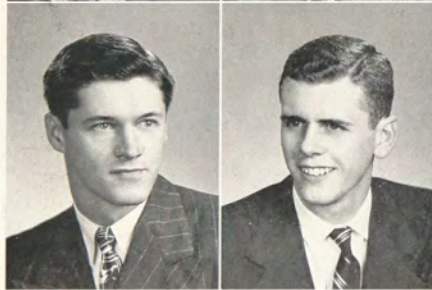

Fourth Row
GERARD C. BOGART Elect.
Rochester, N. Y. E.S.A.

HARRY A. BOLLINGER P.&P.
Rochester, N. Y. Typographer.

WARREN C. BORIS F.A.
Ontario, N. Y.

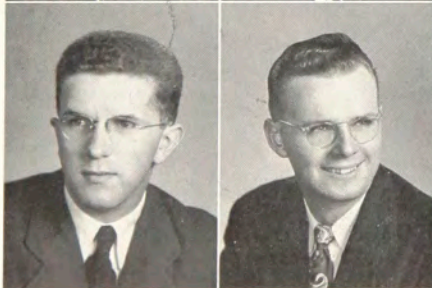

Fifth Row
RICHARD E. BORST P.T.
Rochester, N. Y. Camera Club, Phi
 Gamma Dektol, Sprit.

EDWARD W. BOUTELLE JR. A.A.
Delmar, N. Y.

EDWARD A. BRABANT P.&P.
Rochester, N. Y.





First Row

BRUCE K. BRAINERD Elect.
East Rochester, N. Y.

WILLIAM J. BREEN Mech.
Rochester, N. Y. Fencing, Bowling.

FRANK BREIT Elect.
Rochester, N. Y.

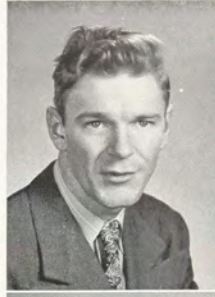

Second Row

THOMAS M. BRENNEN A.A.
Niagara Falls, N. Y. Bowling, Rifle Club.

BERTHOLD BRENNER P.T.
Washington, D. C. Camera Club, Motion Picture Council.

FRANK J. BREUNIG Elect.
Rochester, N. Y.

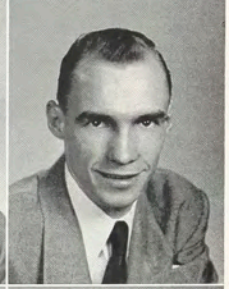

Third Row

EDGAR U. BRIMMER P.T.
East Otto, N. Y. Camera Club.

ALLEN E. BROOKS Mech.
Port Huron, Michigan M.S.A.

BURTON L. BROWN Elect.
Scottsville, N. Y.

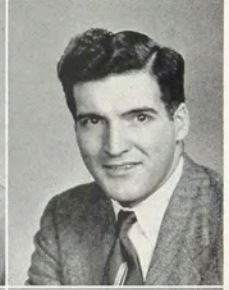

Fourth Row

CORA J. BROWN Ret.
Kirkwood, N. Y. College Business Club, Sigma Kappa Delta.

GEORGE D. BROWN Mech.
Maplewood, N. J. M.S.A., Kappa Sigma Kappa.

MARJORIE L. BROWN A.A.
Angola, N. Y.



Fifth Row

ROBERT E. BROWN P.T.
Arverne, N. Y. Ski Club, Motion Picture Council, Phi Gamma Dektol.

RITA E. BRUSEHABER F.A.
Eden, N. Y.

IRVING J. BUCHANAN Mech.
Groveland, N. Y. M.S.A.





First Row

JOHN R. BUCHER **Allegany, N.Y.**
Electrical: E.S.A.

ROBERT O. BURKHOLDER **Butler, Pa.**
Publishing and Printing: Pi Club, Bowling.

WILLIAM E. BURNS **Amarillo, Texas**
Photographic Technology: Phi Gamma Dektol, Kappa Sigma Kappa.

ANNE M. CAHILL **Oswego, N.Y.**
Retailing.

JOSEPH J. CALABUCCI **Sayre, Pa.**
Publishing and Printing: Pi Club, Newman Club, Typographer.

Second Row

RICHARD L. CAMP **Endicott, N.Y.**
Mechanical: M.S.A.

MARIAN E. CAMPAGNA **Buffalo, N.Y.**
Retailing: Newman Club, Retailing Ass'n., Phi Upsilon Phi.

ROBERT B. CARNAHAN **Beaver, Pa.**
Photographic Technology: Time Exposure, Camera Club.

JAMES CARNEVALE **Manchester, N.H.**
Photographic Technology: Riding Club, Camera Club, Ski Club, Kappa Sigma Kappa.

DAVID A. CARR **Ticonderoga, N.Y.**
Photographic Technology: Camera Club, Bowling.

Third Row

JOHN M. CARROLL **Skaneateles, N.Y.**
Mechanical: M.S.A., Bowling.

JOHN T. CARROLL **Cliffside Park, N.J.**
Electrical: E.S.A.

JOSEPH CARROLL **Corning, N.Y.**
Applied Art: Art League.

NORTON L. CARSON **Rochester, N.Y.**
Publishing and Printing: Technila, Art League, Pi Club, Kappa Sigma Kappa.

ROBERT W. CARTER **Rochester, N.Y.**
Mechanical.

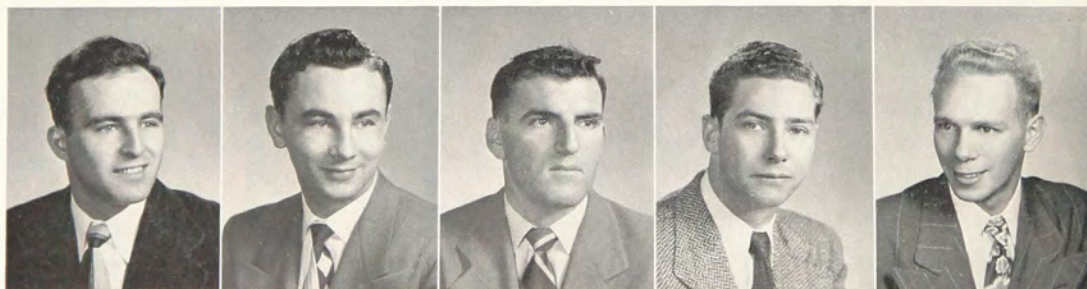

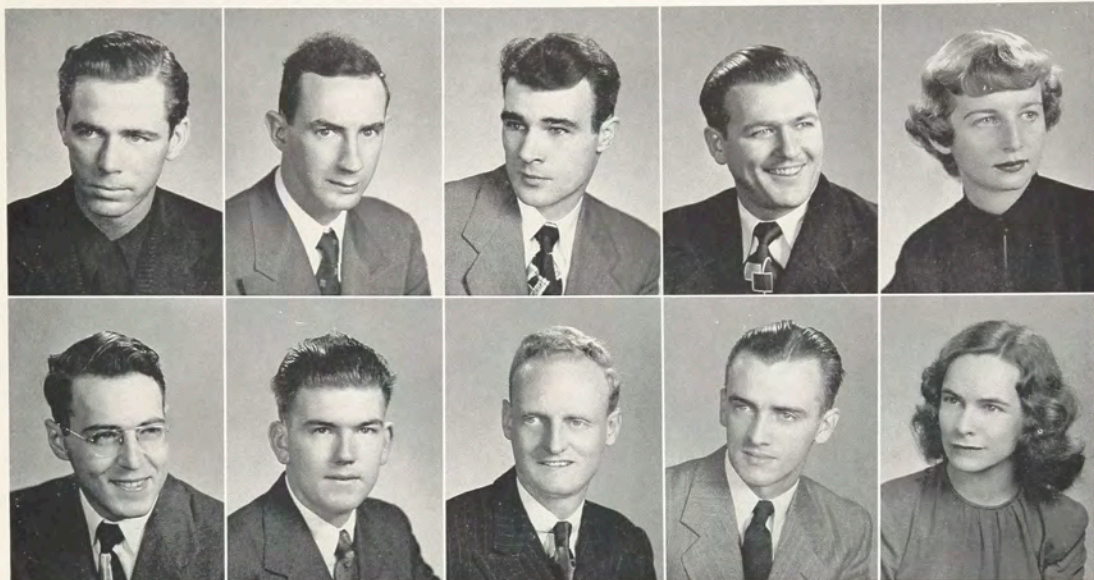

First Row

- GEORGE H. CARTON** Rochester, N.Y.
Applied Art.
- GARY D. CAUFFMAN** Rochester, N.Y.
Photographic Technology: Phi Sigma Phi.
- HERBERT B. CHAMBERY** Rochester, N.Y.
Publishing and Printing: Techmila, Pi Club.
- FRANK A. CHAMBROVICH** Central Nyack, N.Y.
Publishing and Printing: Pi Club, Bowling.
- JOAN M. CHAPLIN** Rochester, N.Y.
Retailing: Phi Upsilon Phi.

Second Row

- ROBERT R. CHAPMAN** Rochester, N.Y.
Mechanical: M.S.A.
- ROBERT C. CHEESMAN** Saranac Lake, N.Y.
Electrical.
- EUGENE L. CILLEY** Woodhull, N.Y.
Electrical: Bowling, E.S.A.

- JAMES N. CLARK** Smith Center, Kansas
Photographic Technology: Camera Club, Ski Club.
- JANICE E. COLERICH** Utica, N.Y.
Retailing: Riding Club.

Third Row

- BURT J. CONLEY** Falmouth, Mass.
Electrical: Ski Club (President), E.S.A.
- LEWIS T. CONNOLLY** Indiana, Pa.
Photographic Technology: Camera Club, Newman Club, Bowling (Secretary).
- ELIZABETH A. COOK** Geneva, N.Y.
Food Administration: Student Council.
- JAMES W. COOPER** Medina, N.Y.
Applied Art: Fencing.
- THOMAS J. CORCORAN** Syracuse, N.Y.
Publishing and Printing: Newman Club, Typographer, Pi Club.

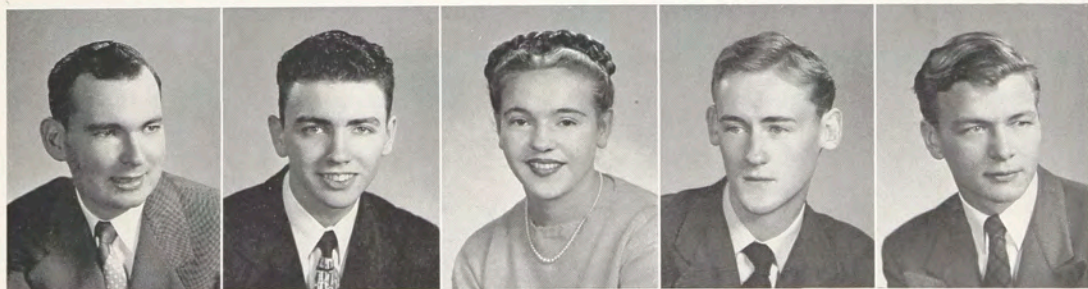

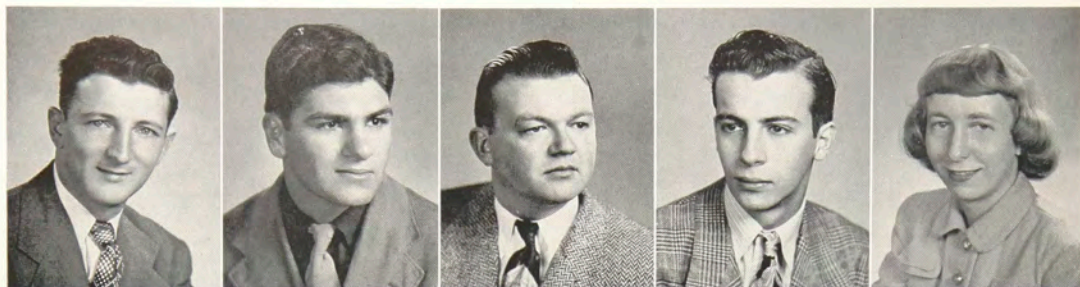

First Row

- SAM J. COSTA** Rochester, N.Y.
Publishing and Printing.
- BASIL W. COSTANZO** Rochester, N.Y.
Applied Art.
- DAVID H. COVELL** Rochester, N.Y.
Mechanical: M.S.A.
- CHARLES W. COX** Slingerlands, N.Y.
Mechanical: Bowling, Softball, M.S.A.
- PRISCILLA M. CRANE** Sea Breeze, N.Y.
Retailing: Retailing Ass'n.

Second Row

- KENNETH D. CREE** Ocean Grove, N.J.
Photographic Technology: Ski Club, Riding Club, Tennis.
- ALVIN CRONIG** New Bedford, Mass.
Photographic Technology: Kappa Sigma Kappa (President), Student Council, Phi Gamma Dektol, Time Exposure, Camera Club.

- JOYCE LOUISE CROWE** Port Huron, Michigan
Retailing.
- CHARLES A. CRUICKSHANK** Willoughby, Ohio
Publishing and Printing: Ski Club, Kappa Sigma Kappa.
- NANCY J. CUMMINGS** Oneonta, N.Y.
Retailing: Phi Upsilon Phi.

Third Row

- DAVID M. CUNNINGHAM** Rochester, N.Y.
Mechanical: Bowling, M.S.A.
- STANLEY V. DAINO** Syracuse, N.Y.
Applied Art: Kappa Sigma Kappa, Art League, Newman Club.
- NANCY J. DARROW** Rochester, N.Y.
Applied Art: Art League.
- BURTON L. DAVIES** Framingham, Mass.
Photographic Technology: Camera Club.
- MARJORIE A. DAVIS** N. Tonawanda, N.Y.
Retailing: Phi Upsilon Phi.



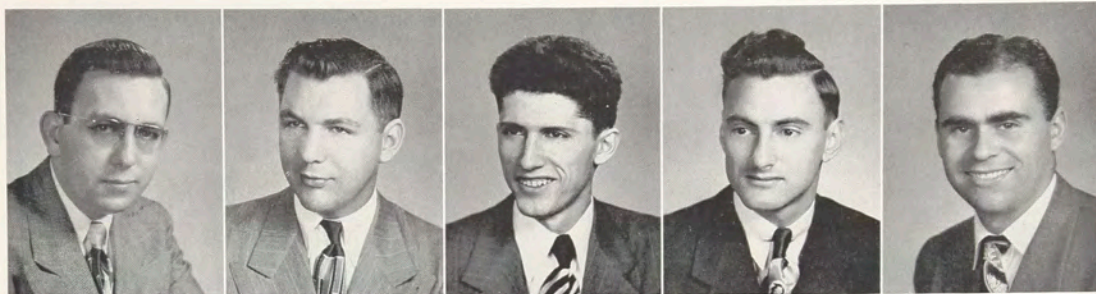

First Row

- TED DAVIS** Wilkes Barre, Pa.
Photographic Technology: Camera Club.
- CHARLES J. DE BRUYCKER** Rochester, N.Y.
Mechanical: M.S.A.
- RALPH E. DE FRANK** Rochester, N.Y.
Chemistry: Bowling.
- EDWARD G. DIETRICH** Rochester, N.Y.
Applied Art: Art League, Newman Club.
- LEWIS J. DI RISIO** Fairport, N.Y.
Publishing and Printing: Pi Club, Sprit.

Second Row

- ROBERT C. DITTBERNER** Ontario, N.Y.
Mechanical: M.S.A.
- EDRILLA A. DONER** Watertown, N.Y.
Retailing: Ski Club (Secretary), Phi Upsilon Phi, Riding Club, Residence Hall Ass'n.
- JANE E. DON HAUSER** Phoenix, N.Y.
Retailing: Alpha Psi.

- JOHN A. DONOVAN** Niagara Falls, N.Y.
Electrical: Bowling.
- JEAN M. DORSCHIED** Rochester, N.Y.
Applied Art: Ski Club, Riding Club.

Third Row

- JAMES H. DOYLE JR.** Canton, Ohio
Electrical: Bowling, Softball, Intramural Basketball. E.S.A.
- CLARENCE O. DRAKE JR.** Raymond, N.H.
Publishing and Printing: Ski Club, Pi Club, Kappa Sigma Kappa.
- ROBERT E. DREES** Rochester, N.Y.
Electrical.
- WILLIAM M. DRUMM** Berwick, Pa.
Photographic Technology: Camera Club.
- WALTER G. DUNN** Sonyea, N.Y.
Chemistry: Wrestling, Kappa Sigma Kappa.





First Row
ELMER A. DUNSORTH P.T.
Ferris, Illinois Camera Club.

RUDY A. DUSCHA Mech.
Elyria, Ohio M.S.A.

DONALD E. DUTT Mech.
Sayre, Pa. Student Council.



Second Row
CHESTER J. DYREK Elect.
Buffalo, N. Y. E.S.A., Bowling.

JAMES H. EBBERT P.&P.
Rochester, N. Y.

JOSEPH H. EBELING P.&P.
Richmond Heights, Mo.



Third Row
ROGER P. EDDY P.T.
Sea Cliff, N. Y. Fencing, Riding Club, Camera Club, Phi Gamma Dektol.

DONALD F. EDICK P.&P.
Mohawk, N. Y. Sprit, Typographer.

STANLEY EGERT P.&P.
New York, N. Y. Fencing, Sprit.



Fourth Row
FRANCIS R. EICHORN P.&P.
Rochester, N. Y. Phi Sigma Phi, Pi Club, Basketball.

BENNETT W. EISENHART Mech.
Elmira, N. Y. Ski Club, M.S.A., Newman Club.

DONALD E. ELLINWOOD Mech.
Rochester, N. Y.



Fifth Row
GEORGE A. EMMINGER P.&P.
Buffalo, N. Y. Newman Club (President, Treasurer), Sprit.

ROBERT F. ENGEL Mech.
Rochester, N. Y. M.S.A., Rifle Club, Bowling.

ROBERT J. ENTWISTLE P.T.
Trenton, N. J. Sprit (City Editor), Riding Club, Camera Club.



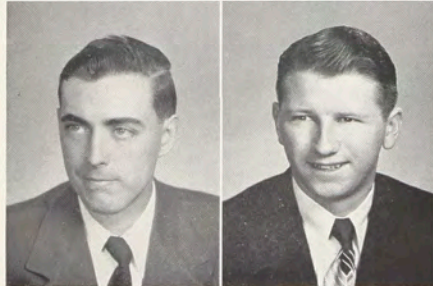
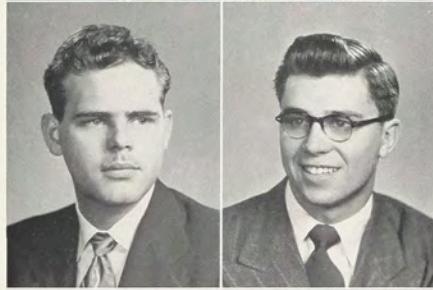
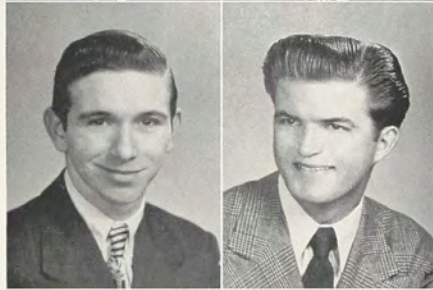
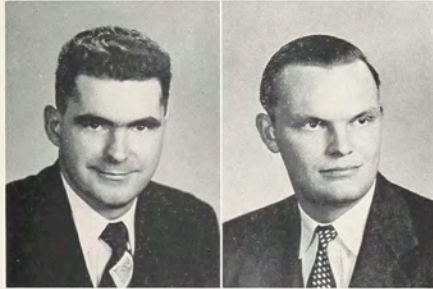
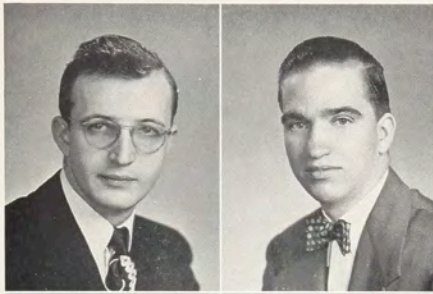

First Row

FRANCIS J. ERHART Elect.
Rochester, N. Y.

WALTER EDWIN EVANS P.&P.
Tuckahoe, N. J. Pi Club.

ERNEST A. FARONE A.A.
Rochester, N. Y. College Business
Club, Kappa Sigma Kappa, Sprit, Art
League.

Second Row

GEORGE H. FARR Chem.
Rochester, N. Y.

WILLIAM J. FARRINGTON Elect.
Orchard Park, N. Y. E.S.A.

WALTER J. FAUCETT Elect.
Savona, N. Y. E.S.A.

Third Row

RICHARD L. FINNIE Elect.
Youngstown, Ohio E.S.A.

ROBERT R. FOOTE Mech.
Middletown, N. Y. M.S.A.

MARY FORD Ret.
Rochester, N. Y.

Fourth Row

EARL EUGENE FORREST Elect.
Watkins Glen, N. Y. Glee Club,
Wrestling.

RICHARD F. FREW Elect.
Churchville, N. Y. Phi Sigma Phi,
Intramural Basketball and Baseball,
E.S.A.

ROBERT P. FROHNE Elect.
Wayland, N. Y. Bowling.

Fifth Row

JOHN A. FROST P.&P.
Rochester, N. Y. Pi Club.

RALPH A. FULLER Mech.
Oswego, N. Y. M.S.A., Bowling.

HAROLD C. GARFINKLE P.&P.
Montreal, Canada Sprit (Editor),
Ski Club, Bowling, Baseball, Pi Club.

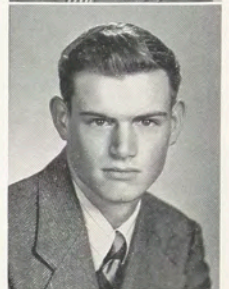



JOSEPH A. GEERHOLD **P.&P.**
Rochester, N. Y. Baseball, Pi Club,
 Basketball.

ROBERT W. GEIGER **Ret.**
Lockport, N. Y. Retailing Ass'n.

ROBERT W. GEIS **P.&P.**
Barrington, Illinois Bowling, Pi Club.



PAUL E. GENDRON **Mech.**
Rochester, N. Y. Bowling.

FRANCIS L. GEREGA **Mech.**
Rochester, N. Y. M.S.A.

KENNETH C. GERNOLD **Ret.**
Boston, N. Y.



STEVEN P. GIGLIOTTI **A.A.**
Rochester, N. Y. Art League.

JEROLD J. GILMORE **Mech.**
Rochester, N. Y. M.S.A.

LEONARD E. GILMORE **Elect.**
Auburn, N. Y. Basketball, Varsity
 Baseball, Intramural Softball, Student
 Council.



HARRY GOH **P.T.**
Calcutta, India Camera Club.

LAURA M. GOLDMAN **A.A.**
Rochester, N. Y. Student Council
 (Secretary), Art League.

MICHAEL R. GONZALEZ **Elect.**
Hamburg, N. Y. E.S.A., Bowling,
 Intramural Basketball.



CATHERINE JUNE GOODMAN **F.A.**
Buffalo, N. Y. Student Council,
 Bowling.

ELI GORDON **P.T.**
New York, N. Y. Sprit (Photo-
 graphic Editor), Fencing, Camera Club.

ERNEST H. GRAVES **Chem.**
Cambridge, N. Y. Bowling, Glee
 Club.





First Row

HOWARD C. GREENE Mech.
Lima, N. Y.

CARL W. GREENMAN Mech.
South Lima, N. Y.

WILLIAM F. GRIEP Mech.
Buffalo, N. Y. Riding Club, Ski
Club, Bowling, Student Council.



Second Row

CHARLES E. GRIME A.A.
Cazenovia, N. Y. Intramural
Basketball.

KENNETH M. GROVER Mech.
Olean, N. Y. Wrestling, M.S.A.

GLENN H. GULVIN Mech.
Seneca Castle, N. Y. M.S.A.



Third Row

KENNETH E. GUMS P.T.
Kenosha, Wisc. Fencing.

PAUL R. GUY P.T.
Danville, Illinois Phi Gamma Dektol.

JOAN I. HAAG Ret.
Dayton, Ohio Residence Hall Ass'n.,
Phi Upsilon Phi.



Fourth Row

WILLIAM F. HAGENY Elect.
Oswego, N. Y.

DOUGLAS P. HALL P.T.
Toronto, Canada Camera Club.

RAYMOND E. HAMMILL A.A.
Rochester, N. Y.

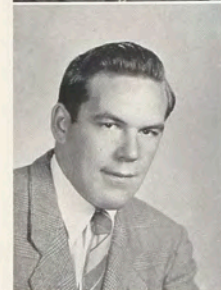

Fifth Row

PHILIP F. HAMMOND Elect.
Saranac Lake, N. Y. E.S.A.

THOMAS J. HANLON Elect.
Rochester, N. Y. E.S.A.

JEROME C. HANSS Elect.
Rochester, N. Y.



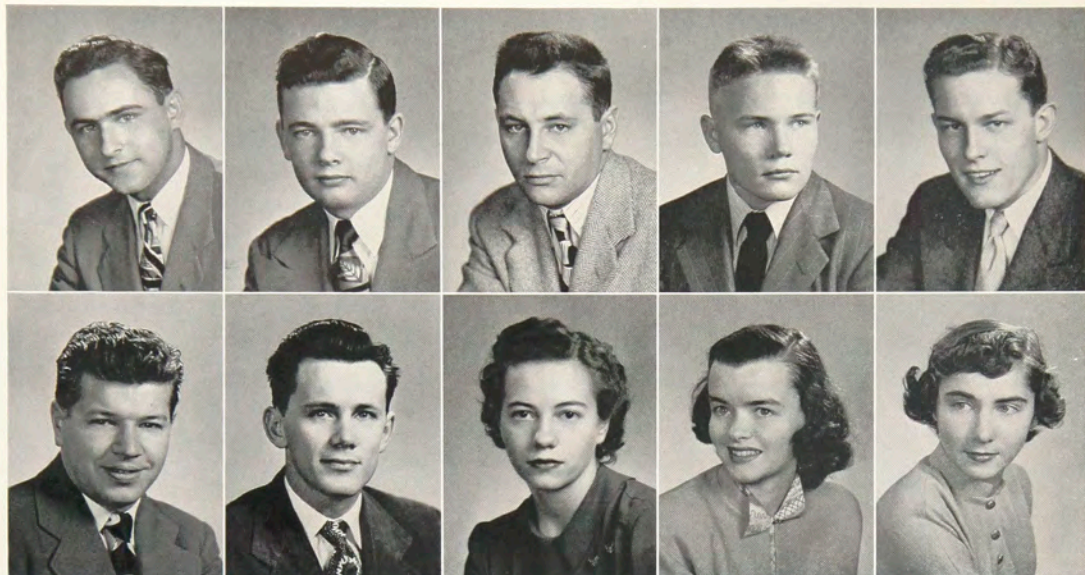

First Row

JOHN J. HANSS **Rochester, N.Y.**
Electrical: E.S.A. (Treasurer).

H. HARVEY HARLAND **Port Huron, Michigan**
Photographic Technology: Camera Club, Phi Sigma Phi, Phi Gamma Dektol.

DONALD C. HARPER **Webster, N.Y.**
Photographic Technology: Camera Club.

HARRY E. HARPS **Ashtabula, Ohio**
Photographic Technology: Tennis, Fencing, Camera Club, Kappa Sigma Kappa.

ADRIAN L. HARRIS **Williamsville, N.Y.**
Retailing: Kappa Sigma Kappa, Retailing Ass'n.

Second Row

CHARLES V. HARTLIEB **Rochester, N.Y.**
Electrical: Bowling.

DONALD L. HARTMAN **Rochester, N.Y.**
Mechanical.

GERALDINE ANNE HARTMAN **Rochester, N.Y.**
Food Administration.

THERESA J. HARVEY **Lima, N.Y.**
Retailing.

MARY LOU HAWKINS **Kenmore, N.Y.**
Retailing: Newman Club, Student Council, Phi Upsilon Phi.

Third Row

PAUL E. HECKER **Rochester, N.Y.**
Mechanical: M.S.A.

LOUIS F. HELINE **Washington Depot, Conn.**
Publishing and Printing: Ski Club, Pi Club.

DORIS E. HENRY **Kendall, N.Y.**
Retailing: Sigma Kappa Delta, Inter-sorority Council, Glee Club.

JOAN L. HENRY **Rochester, N.Y.**
Applied Arts: Art League, Ski Club, Riding Club, Cheerleader, Phi Upsilon Phi.

FRANCIS CHESTER HIGGINS **Albion, N.Y.**
Applied Arts.



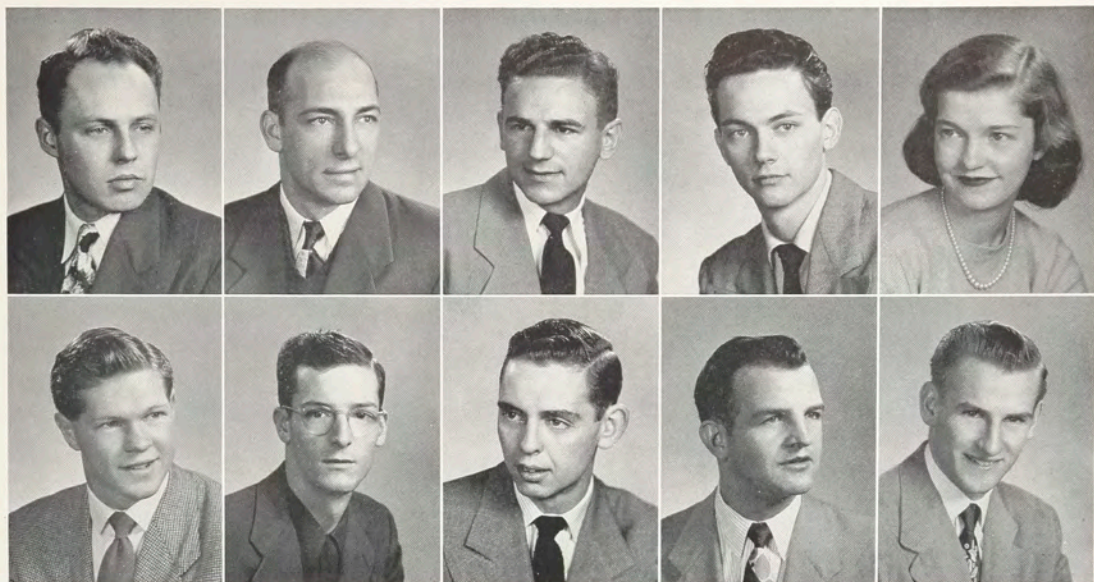

First Row

- | | |
|---|------------------------|
| LEWIS R. HILAND
<i>Mechanical.</i> | Peekskill, N.Y. |
| WILLIAM E. HILL
<i>Applied Art: Art League.</i> | Rochester, N.Y. |
| THOMAS M. HISCHAK
<i>Electrical: E.S.A., Bowling.</i> | Nanticoke, Pa. |
| WILLIAM G. HOFMANN
<i>Applied Art.</i> | Rochester, N.Y. |
| ANN L. HOLT
<i>Retailing: Phi Upsilon Phi.</i> | Westfield, N.Y. |

Second Row

- | | |
|--|--------------------------|
| JOHN P. HOPKINS
<i>Retailing: Phi Sigma Phi, Cheerleader, Retailing Ass'n.</i> | Canandaigua, N.Y. |
| RANDALL F. HOUCK
<i>Photographic Technology: Sprit.</i> | Rochester, N.Y. |
| JOSEPH R. HUBER
<i>Retailing: Basketball.</i> | Rochester, N.Y. |

- | | |
|--|---------------------|
| ALEXANDER HUMULOCK JR.
<i>Mechanical: Basketball, Softball, Newman Club, M.S.A. (President).</i> | Ithaca, N.Y. |
|--|---------------------|

- | | |
|--|---------------------------|
| CLARENCE E. HURTUBISE
<i>Publishing and Printing: Pi Club (President), Sprit, Kappa Sigma Kappa, Typographer (Editor), Techmila.</i> | N. Tonawanda, N.Y. |
|--|---------------------------|

Third Row

- | | |
|---|----------------------------|
| RONALD W. HUTCHINGS
<i>Chemistry.</i> | North Chili, N.Y. |
| LOUIS A. JACKSON
<i>Publishing and Printing.</i> | Pittsburgh, Pa. |
| EDWARD I. JACOBY
<i>Photographic Technology: Camera Club.</i> | New York, N.Y. |
| FREDERICK L. JOHNS
<i>Chemistry: Basketball, Intramural Softball.</i> | Palmyra, N.Y. |
| JOHN J. JOHNSON
<i>Photographic Technology: Camera Club.</i> | Seattle, Washington |





First Row

JOSEPH E. JOHNSON **Rochester, N.Y.**

Publishing and Printing: Wrestling, Pi Club, College Business Club, Techmila.

CLAYTON L. JONES **Detroit, Mich.**

Chemistry: Chemistry Club, Intramural Bowling, Basketball, Softball, Kappa Sigma Kappa.

ANTHONY FRANK JORDON **Webster, N.Y.**

Mechanical: Intramural Baseball.

HERBERT A. KEELING **Sheridan, Indiana**

Mechanical.

DOUGLAS P. KEHLER **Rochester, N.Y.**

Electrical: Bowling.

Second Row

JOHN R. KELCH **Pittsfield, Mass.**

Photographic Technology: Camera Club.

EUGENE V. KERNER **Rochester, N.Y.**

Mechanical.

WILLIAM C. KEYES

Jamestown, N.Y.

Mechanical: M.S.A.

ALEXANDER L. KILINSKI

Amsterdam, N.Y.

Electrical: Bowling, Softball, Wrestling, E.S.A.

EVELYN J. KILL

Gasport, N.Y.

Food Administration: Sigma Kappa Delta.

Third Row

D. PARKER KIMBALL

Middletown, Conn.

Mechanical: M.S.A., Intramural Softball, Basketball.

RICHARD O. KIMBALL

Clinton, N.Y.

Publishing and Printing: Techmila.

DANIEL S. KINNEY

Rochester, N.Y.

Electrical: Bowling.

LOUIS A. KINUM

Scotia, N.Y.

Retailing: Retailing Ass'n.

LEON A. KIRCHGESSNER

Hilton, N.Y.

Electrical: E.S.A.



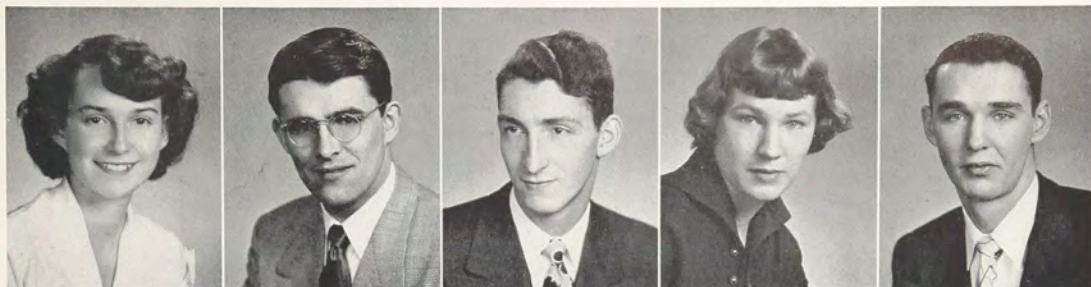

First Row

MARTHA M. KIRK **Rochester, N.Y.**
Food Administration: Delta Omicron, Bowling.

CHARLES W. KIRKLAND JR. **Rochester, N.Y.**
Electrical: Bowling

JOSEPH A. KLEIN **Rochester, N.Y.**
Electrical: Bowling, E.S.A.

RUTH H. KLEINHENZ **Rochester, N.Y.**
Applied Art: College Business Club, Art League, Kappa Sigma Delta.

DAVID L. KLUMB **Rochester, N.Y.**
Mechanical.

Second Row

KENNETH T. KNAPP **Sayre, Pa.**
Mechanical: M.S.A.

LEE S. KNIGHT **Rochester, N.Y.**
Mechanical: M.S.A.

STANLEY P. KOHLER **Williamsport, Pa.**
Electrical: E.S.A.

ROBERT E. KOONTZ **Bowling Green, Ohio**
Photographic Technology: Wrestling, Riding Club, Phi Sigma Phi, Camera Club, Phi Gamma Dektol.

HENRY G. KOSTER **Bellmore, N.Y.**
Publishing and Printing: Rifle Club, Pi Club.

Third Row

LESTER R. KOTARSKI **Rochester, N.Y.**
Photographic Technology: Camera Club.

ARNOLD N. KOWBA **Rochester, N.Y.**
Mechanical.

DONALD KRAMER **Rochester, N.Y.**
Applied Art: Art League.

JULE W. KREYLING **Irvington, N.J.**
Publishing and Printing: Wrestling (Manager), Riding Club, Pi Club.

ROBERT T. KROWL **Rochester, N.Y.**
Electrical.

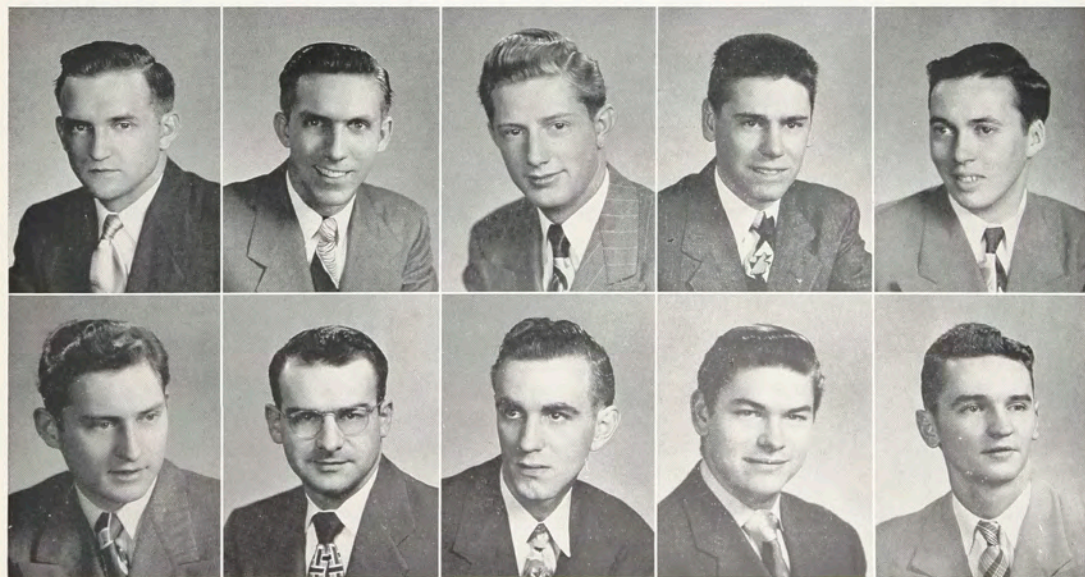



First Row

ROY G. KUBITZ Mech.
Rochester, N. Y. M.S.A.

EUGENE L. LA FOUNTAIN P.&P.
Burlington, Vt.

FRANCIS C. LAHR Mech.
Geneva, N. Y. Bowling, M.S.A.



Second Row

CLARENCE E. LAMB Mech.
Binghamton, N. Y. Bowling, M.S.A.

NELSON P. LAMB P.&P.
Covington, Ky. Pi Club, Bowling, Sprit.

STANLEY J. LANDAUER Ret.
Albion, N. Y. Retailing Ass'n., Phi Sigma Phi, Tennis.

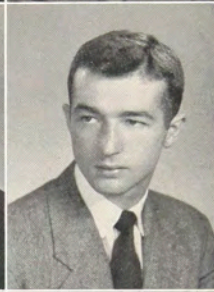

Third Row

LOUIS L. LANZI A.A.
Nanticoke, Pa. Techmila, Kappa Sigma Kappa, Newman Club.

JOHN C. LATHROP Mech.
Churchville, N. Y. Phi Sigma Phi, Fencing, Bowling, M.S.A.

ALLEN P. LAWRENCE P.T.
Coral Gables, Fla.

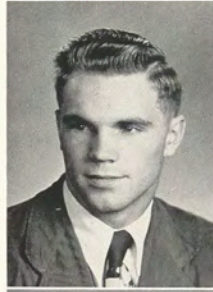

Fourth Row

BARBARA R. LEE Ret.
Hammond, N. Y. Riding Club.

HELEN M. LEHMAN F.A.
Victor, N. Y.

WARDWELL C. LEONARD JR. Chem.
Tiverton, R. I. Chemistry Club.



Fifth Row

STANLEY LEONE Chem.
Utica, N. Y. Intramural Basketball, Bowling.

PHILIP C. LESTER P.T.
Syracuse, N. Y.

CARL R. LEWIS P.T.
Ashland, Ohio.



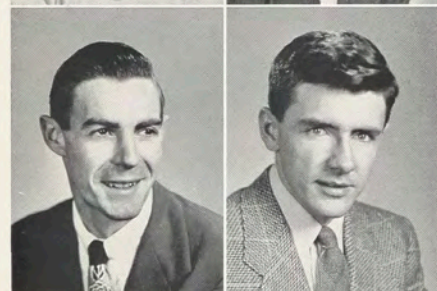
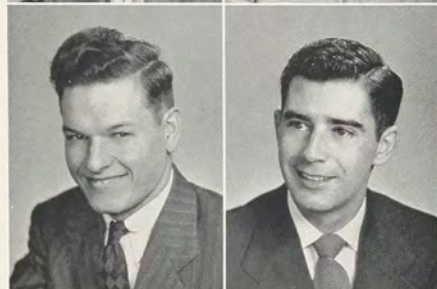

First Row

EDWARD E. LILLY Elect.
Rochester, N. Y.

JEANE LINDELOW A.A.
Buffalo, N. Y.

THOMAS A. LIOTTA A.A.
Rochester, N. Y. Art League.



Second Row

FRANCIS B. LOOK Elect.
Campbell, N. Y. Intramural Softball.

JOSEPH F. LOUGHLIN P.&P.
Brooklyn, N. Y. Newman Club, Pi Club, Intramural Basketball, Softball, Student Council (President).

ALMA LEE LOY Ret.
Vero Beach, Fla. Residence Hall Ass'n. (President), Student Council (Vice President), Phi Upsilon Phi (Treasurer), Retailing Ass'n., Bowling.

Third Row

ELEANOR A. LUBERTI Ret.
N. Tonawanda, N. Y. Phi Upsilon

JOHN R. LUCIANO Mech.
Rochester, N. Y. Bowling.

CHARLES L. LUKSIC P.T.
Smoke Run, Pa. Bowling.

Fourth Row

HOMER D. LYDICK Chem.
Rochester, N. Y.

WILLIAM P. LYNCH Elect.
Waverly, N. Y. Bowling.

ROBERT J. MAC CONNELL Elect.
Bergen, N. Y. E.S.A.

Fifth Row

RICHARD CHARLES MAHER Ret.
Buffalo, N. Y. Student Council.

HUGH T. MAJOR A.A.
Skaneateles Falls, N. Y.

FREDERICK E. W. MAMEROW P.&P.
Baldwin, N. Y. Wrestling, Ski Club, Sprit



First Row

HASKELL G. MANSON A.A.
Rochester, N. Y. Tennis, Bowling,
Glee Club, Art League.

ALBERT J. MARAFINO Elect.
Rochester, N. Y. Kappa Sigma Kappa.

FRANK P. MARCOCCIA Ret.
Elmira, N. Y. Retailing Ass'n., Phi
Sigma Phi.



Second Row

JAMES G. MARGETS Mech.
Johnson City, N. Y. Baseball (Co-
captain).

DONALD C. MARKS Elect.
Stanley, N. Y. Bowling, Softball.

ROBERT G. MARTIN Mech.
Rochester, N. Y. Fencing, M.S.A.

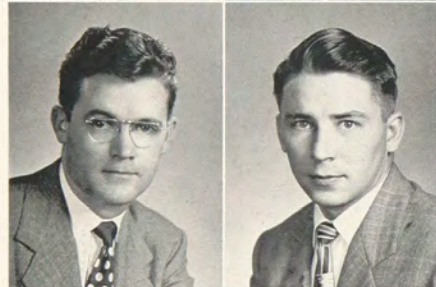

Third Row

JOHN W. MARVIN P.T.
Royal Oak, Mich. Camera Club.

FRANCIS X. MASSETH Mech.
Rochester, N. Y. Bowling, M.S.A.

CLARENCE S. MATTHEWS Mech.
Burdett, N. Y. Phi Sigma Phi, Ski
Club, M.S.A., Student Council.

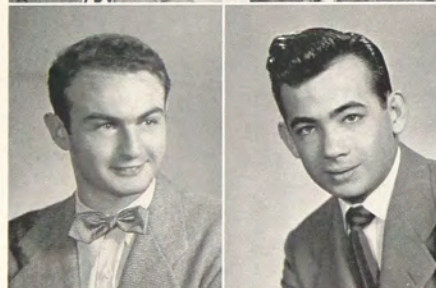

Fourth Row

YALE MAUTNER P.T.
Brooklyn, N. Y. Riding Club, Rifle
Club, Time Exposure.

BRENTON E. MAXFIELD F.A.
Great Bend, Pa. Ski Club.

LAWRENCE J. MAYER Mech.
Rochester, N. Y. Bowling, M.S.A.



Fifth Row

JAMES A. McBRIDE Elect.
Saratoga Springs, N. Y. Student
Council, Intramural Basketball and
Baseball, Phi Sigma Phi.

JOHN E. MCCARTHY Mech.
Victor, N. Y.

MAXWELL W. McCLELLAN P.T.
Ottawa, Ontario Phi Gamma Dektol,
Camera Club.





First Row
ROBERT F. McCORMICK A.A.
Rochester, N. Y.

BETTY A. McCROSSEN Ret.
Rochester, N. Y. Delta Omicron.

ELIZABETH ANN McDONALD Ret.
Skaneateles, N. Y. Newman Club,
 Retailing Ass'n., Phi Upsilon Phi.



Second Row
ANNE CAROL McELHANEY Ret.
Corning, N. Y. Residence Hall
 Ass'n., Newman Club, Retailing Ass'n.

WENDELL D. McGRATH Mech.
Brockport, N. Y. M.S.A.

MARY E. McKEAN F.A.
Troy, Pa. Student Council.



Third Row
RUTH E. McVAY Ret.
Buffalo, N. Y.

JOHN F. MERWIN Mech.
Rochester, N. Y. M.S.A., Bowling.

EDWARD J. MESSENGER Mech.
Palmyra, N. Y. M.S.A.

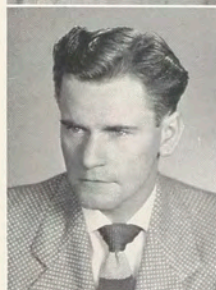

Fourth Row
RICHARD B. MESSING P.&P.
Buffalo, N. Y. Riding Club, Pi Club.

RICHARD J. METZLER JR. P.&P.
Utica, N. Y. Sprit (Circulation
 Manager), Riding Club, Glee Club, Pi
 Club.

ANN M. MEULENDYKE A.A.
Sodus, N. Y. Art League, Cheer-
 leader, Phi Upsilon Phi, College Busi-
 ness Club.



Fifth Row
FREDERICK M. MEYERS Mech.
Lima, N. Y. M.S.A.

RONALD C. MIALE A.A.
Rochester, N. Y.

ALBERT R. MILLER Mech.
Olean, N. Y. Bowling.



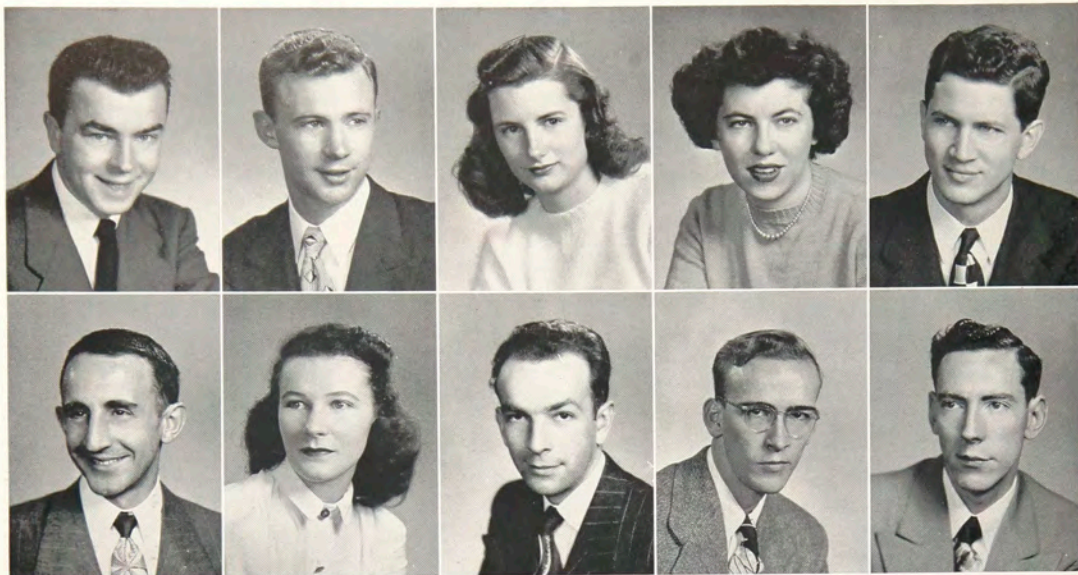

First Row

- LAWTON B. MILLER** Meriden, Conn.
Publishing and Printing: Pi Club.
- MORRIS A. MILLER** Milan, Mich.
Photographic Technology: Kappa Sigma Kappa, Riding Club, Phi Gamma Dektol, Camera Club, Student Council.
- SALLIE G. MILLER** Rochester, N.Y.
Retailing: Delta Omicron, Ski Club, Retailing Ass'n.
- SHIRLEY M. MILLER** Clinton, N.Y.
Retailing: Phi Upsilon Phi.
- NORMAN G. MOELLER** Middletown, Conn.
Publishing and Printing: Riding Club.

Second Row

- DONALD J. MONDY** Oswego, N.Y.
Electrical.
- BARBARA G. MORAN** Lockport, N.Y.
Retailing: Phi Upsilon Phi.
- EDMOND H. MOREAU** Moosup, Conn.
Chemical: Newman Club, Chemistry Club.

- CHARLES J. MUELLER** Norwich, N.Y.
Applied Art: Newman Club, Art League, Ski Club.

- DONALD F. MULCAHEY** Oswego, N.Y.
Electrical.

Third Row

- BETTY M. MURPHY** East Rochester, N.Y.
Food Administration: Alpha Psi, Bowling.
- JOHN A. MURRAY** Wooster, Ohio
Photographic Technology.
- ROBERT H. H. MURRAY** Plandome, N.Y.
Photographic Technology: Kappa Sigma Kappa, Riding Club, Technila (Photographic Editor), Ski Club, Camera Club.
- JACK R. MUSICH** Rochester, N.Y.
Applied Art: Intramural Basketball.
- WILLIAM A. MUTTITT III** Westport, Conn.
Photographic Technology: Motion Picture Council (President), Riding Club, Newman Club.

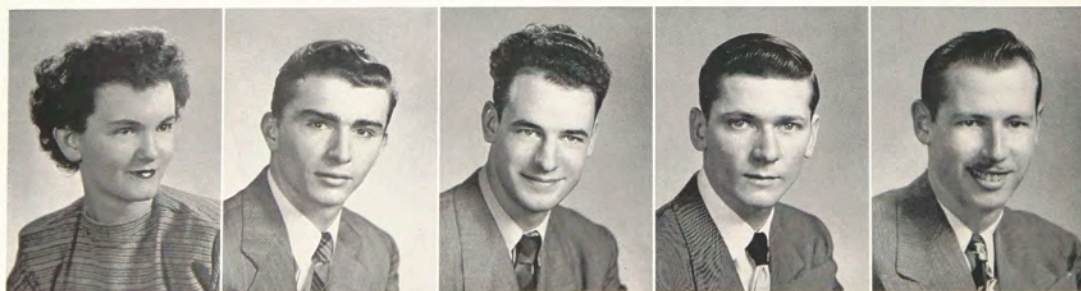



First Row

THOMAS A. NANTKA **Buffalo, N.Y.**
Publishing and Printing: Techmila (Editor-in-Chief),
 Typographer, Sprit, Kappa Sigma Kappa, Pi Club.

STANLEY NASH **Brooklyn, N.Y.**
Photographic Technology: Time Exposure (Art Editor),
 Riding Club, Camera Club.

ROBERT W. NESBIT **Cuba, N.Y.**
Publishing and Printing: Pi Club, Riding Club, Rifle
 Club (President).

CHARLES NESTA **Rochester, N.Y.**
Mechanical: M.S.A.

RODERICK G. NEWELL **Canandaigua, N.Y.**
Mechanical: M.S.A.

Second Row

JOHN A. NEWMAN **Palestine, Texas**
Retailing: Retailing Ass'n., Riding Club.

DONALD F. NICE **Dansville, N.Y.**
Applied Art: Bowling, Art League, Rifle Club.

BRUCE V. NICOLL **Rochester, N.Y.**
Applied Art: Basketball.

PRISCILLA M. NIELSEN **Batavia, N.Y.**
Food Administration: Delta Omicron, Inter-Sorority
 Council, Student Council.

VIRGINIA A. NORFLEET **Rochester, N.Y.**
Food Administration: Delta Omicron (Secretary).

Third Row

RUSSELL E. NORRIS **Endicott, N.Y.**
Mechanical: Fencing, M.S.A.

THOMAS P. O'HARE **Rochester, N.Y.**
Mechanical: M.S.A. (Treasurer).

WENDELL L. OPDYCKE **Frenchtown, N.J.**
Photographic Technology: Camera Club.

JOHN A. ORAVEC **Jessup, Pa.**
Publishing and Printing: Techmila (Managing Editor),
 Newman Club, Pi Club.

SHIRLEY A. ORCUTT **Kane, Pa.**
Retailing: Sprit, Riding Club, Ski Club, Phi Upsilon Phi,
 Residence Hall Ass'n., College Business Club.





First Row

ROBERT T. OSGOOD Kenmore, N.Y.
Photographic Technology: Camera Club.

JOHN C. OUDERKIRK Dansville, N.Y.
Publishing and Printing: Sprit, College Business Club.

CHARLENE G. OWEN Caledonia, N.Y.
Food Administration: Student Council, Bowling, Glee Club.

FRANKLIN D. OWEN Elmira, N.Y.
Electrical.

JOSEPH J. PAGLIARO Brooklyn, N.Y.
Publishing and Printing: Bowling, Newman Club.

Second Row

ROBERT H. PAINE Portsmouth, N.H.
Electrical.

FRED W. PALMER Rochester, N.Y.
Electrical: Bowling, Intramural Baseball and Basketball.

JAMES E. PALMER Dansville, N.Y.
Applied Art: Techmila (Art Editor), Art League.

SALVATORE J. PALMERI Buffalo, N.Y.
Applied Art: Techmila, Art League.

HAROLD G. PAPPAS Brooklyn, N.Y.
Photographic Technology: Rifle Club, Bowling, Tennis, Fencing.

Third Row

JOSEPHINE M. PARLATO Buffalo, N.Y.
Food Administration: Bowling.

DAVID L. PARSONS Elmira, N.Y.
Retailing: Retailing Ass'n., College Business Club.

GEORGE R. PATRIC Rochester, N.Y.
Mechanical: M.S.A.

DONALD E. PATTERSON Rochester, N.Y.
Mechanical: M.S.A.

GEORGE J. PAUL Rochester, N.Y.
Mechanical: Bowling, M.S.A.





First Row

JACK PEARN

Mechanical; M.S.A.

Sayre, Pa.

GENE N. PENLER

New Bedford, Mass.

Publishing and Printing: Student Council (Vice President), Sprit (Campus Editor), Newman Club, N.S.A., Pi Club.

ROBERT A. PERKO

Cleveland, Ohio

Photographic Technology: Wrestling, Camera Club.

RICHARD C. PETERS

Utica, N.Y.

Publishing and Printing: Pi Club, Sprit, Riding Club.

WILLIAM C. PEVC

Vandling, Pa.

Publishing and Printing: Pi Club.

Second Row

DAVID PHILLIPS

Electrical; Bowling.

Rochester, N.Y.

CHARLES W. PIERSON

Electrical.

Sea Breeze, N.Y.

LEONARD T. PIMENTAL

New Bedford, Mass.

Photographic Technology: Basketball (Student Manager), Newman Club, Camera Club (Vice President), Phi Gamma Dektol (High Gamma).

LAURENCE E. PIPER

Rochester, N.Y.

Photographic Technology: Phi Gamma Dektol.

FREDERICK J. PLANCK JR.

Hamden, Conn.

Publishing and Printing: Pi Club.

Third Row

RENETTA C. PLISKA

N. Tonawanda, N.Y.

Retailing: Newman Club.

WILLIAM H. POLLOCK JR.

Buffalo, N.Y.

Publishing and Printing: Pi Club.

JAMES A. PORTER

Washington, D.C.

Photographic Technology: Camera Club.

EDGAR S. POSNER

Jamaica, N.Y.

Photographic Technology: Student Council.

GLENDELL C. POWERS

Portland, Me.

Photographic Technology: Kappa Sigma Kappa (Secretary), Bowling, Camera Club.





First Row
CLIFFORD B. PRATT JR. Elect.
Utica, N. Y. Student Council, E.S.A.,
 Bowling.

ALLEN RAYMOND PRICE P.&P.
Roslyn, Pa. Typographer, Pi Club.

KENNETH R. PRICE P.&P.
Rochester, N. Y. Techmila,
 Typographer.



Second Row
ROBERT G. PRINDLE P.&P.
Norwich, N. Y.

DOUGLAS H. PRUETT P.&P.
Caldwell, N. J. Pi Club.

DONALD F. PURPLE Elect.
Canandaigua, N. Y.

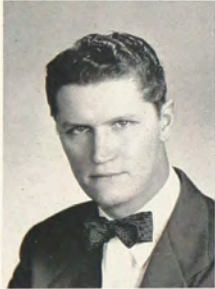

Third Row
FRANK S. RABIEGA P.T.
Scranton, Pa. Phi Gamma Dektol,
 Student Council, Camera Club (Pres-
 ident).

EUGENE A. RADELL Chem.
Rochester, N. Y. Bowling, Chem-
 istry Club, Newman Club, Student
 Council, Intramural Basketball, Kappa
 Sigma Kappa.

WILLIAM HAROLD RAETZ Elect.
Rochester, N. Y. Baseball, Intra-
 mural Basketball.



Fourth Row
CARL J. RAINEIR Mech.
Jamestown, N. Y. Bowling.

PUCKPONG RANGAVARA P.&P.
Thailand Embassy, Washington, D. C.
 Riding Club, Kappa Sigma Kappa.

FREDERIC A. RAPELL P.T.
Elizabeth, N. J. Camera Club, Phi
 Gamma Dektol.

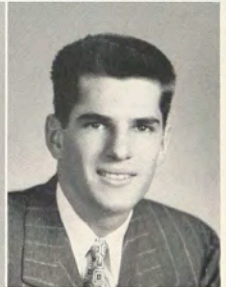

Fifth Row
JOY RAPP A.A.
Rochester, N. Y. Art League, Sigma
 Kappa Delta, College Business Club,
 Student Council.

ALBERT A. REBERNIK P.&P.
Vandling, Pa.

MICHAEL E. REDING Mech.
Rochester, N. Y. M.S.A., Bowling.



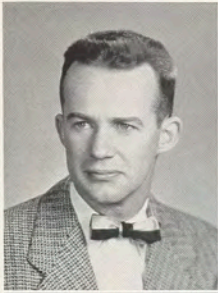

First Row

DONALD F. REETZ P.T.
Kenmore, N. Y. Ski Club, Kappa
 Sigma Kappa.

LELAND M. RESSLER P.T.
Des Moines, Iowa Camera Club,
 Phi Gamma Dektol (Secretary).

JAMES A. REYNOLDS Mech.
Oswego, N. Y. Bowling, Softball.

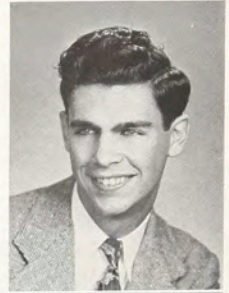

Second Row

LAWRENCE R. REYNOLDS JR. P.T.
Montoursville, Pa. Phi Gamma
 Dektol, Kappa Sigma Kappa, Camera
 Club.

GEORGE I. RICE Elect.
Rochester, N. Y. E.S.A.

FRANK A. RICHARDSON Elect.
Poughkeepsie, N. Y. E.S.A., Intra-
 mural Softball.



Third Row

PHILIP A. RIZZO P.&P.
Rochester, N. Y. Kappa Sigma
 Kappa, Techmila.

RICHARD G. ROAT Mech.
Rochester, N. Y. M.S.A., Bowling,
 Rifle Club.

HAROLD D. ROBERTS Ret.
Batavia, N. Y. Retailing Ass'n.,
 Intramural Basketball and Baseball,
 Bowling.



Fourth Row

PHILIP L. ROCKWELL P.&P.
Hornell, N. Y. Pi Club.

ALAN S. ROSENBERG Mech.
Maplewood, N. J. M.S.A., Intramural
 Baseball and Basketball.

GEORGE ROSENBERG P.&P.
Bronx, N. Y. Spirit (Business
 Manager).



Fifth Row

HENRY J. ROSS Elect.
Rochester, N. Y. E.S.A.

SALLY E. ROSSI F.A.
Rochester, N. Y. Delta Omicron,
 Student Council.

GORDON R. ROTH P.T.
Short Hills, N. J. Techmila.



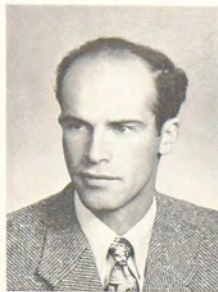

MARCEL J. ROUIN
Hammondsport, N. Y.

JERROLD A. RUBIN
Pittsfield, Mass. Camera Club, Phi
Gamma Dektol.

RICHARD J. RUDMAN
Brockport, N. Y.

A.A.
Tennis.

P.T.

Elect.



Second Row

WILLIAM M. RUNYAN
Pittsburg, Kansas P.&P.
(Publisher). Pi Club, Sprit

EUGENE C. RUSHMORE
Canandaigua, N. Y. Ret.
Glee Club.

DEAN C. RUSSELL
Adrian, Mich. P.T.
Camera Club.

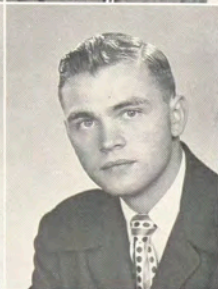

Third Row

ROBERT G. SALERNO
Rochester, N. Y. P.&P.
Baseball. Pi Club, Bowling.

ROBERT D. SANBORN
Laconia, N. H. P.T.
Gamma Dektol. Camera Club, Phi

CHARLENE J. SANDERS
N. Tonawanda, N. Y. Ret.
Newman Club, Riding Club, Phi Upsilon Phi.



Fourth Row

JOSEPH E. SANTAULARIA
Whitestone, N. Y. P.&P.
Bowling, Baseball, Newman Club, Pi Club.

DOLORES N. SANTY
Constable, N. Y. Ret.
Cheerleader, Phi Upsilon Phi (President), Inter-sorority Council (President), Student Council.

JOSEPH E. SARR JR.
Nanticoke, Pa. P.&P.
Sprit (Advertising Manager), Newman Club, Pi Club, Ski Club.



Fifth Row

RICHARD C. SAVAGE
Rochester, N. Y. Mech.
M.S.A.

HERBERT A. SCHAFER
Rochester, N. Y. A.A.

CLARENCE SCHARF
Moir, N. Y. Elect.





First Row
RICHARD C. SCHLICHTER A.A.
Dunkirk, N. Y. Bowling.

DONALD R. SCHNEEBERGER Mech.
Rochester, N. Y. M.S.A.

GEORGE R. SCHRIEVER P.&P.
Liberty, N. Y. Rifle Club, Pi Club,
 Sprit.

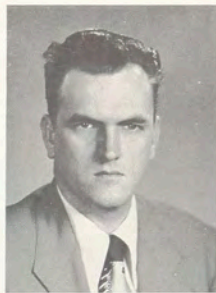

Second Row
LEON W. SCHWEITZER Mech.
Rochester, N. Y.

LEO F. SCHWIND Elect.
Rochester, N. Y. Basketball.

MARY H. SEDITA Ret.
Buffalo, N. Y. Sigma Kappa Delta.



Third Row
SEYMOUR SEIGEL Mech.
Rochester, N. Y.

KENNETH F. SEIL Chem.
Rochester, N. Y. Newman Club,
 Chemistry Club, Bowling.

STEPHEN J. SERINA A.A.
Tarrytown, N. Y.



Fourth Row
JOYCE C. SHAFER Ret.
East Aurora, N. Y. Phi Upsilon Phi,
 Riding Club, Retailing Ass'n.

NORMAN E. SHAFER A.A.
Rochester, N. Y.

RICHARD E. SHEDD Elect.
Rochester, N. Y. E.S.A.



Fifth Row
NANCY V. SHEFFER F.A.
Stafford, N. Y. Delta Omicron, Glee
 Club.

CHARLES A. SHEPARD P.T.
Delhi, N. Y. Camera Club.

WILLIAM E. SHERMAN JR. P.T.
Riverside, Conn. Camera Club,
 Kappa Sigma Kappa.





First Row

ROBERT B. SHUMWAY **Randolph, N.Y.**
Publishing and Printing: Bowling, Softball.

MARTIN I. SICKLES **Nyack, N.Y.**
Photographic Technology: Camera Club, Fencing.

MARTIN J. SIEBACH **Gloversville, N.Y.**
Electrical: Wrestling (Captain), Phi Sigma Phi, Softball, E.S.A.

NATALIE L. SIEKIERSKI **Cheektowaga, N.Y.**
Food Administration: Alpha Psi (President), Inter-Sorority Council.

ALEXANDER M. SIKORA **Clay, N.Y.**
Electrical.

Second Row

ROGER E. SLADE **Rochester, N.Y.**
Publishing and Printing: Intramural Baseball, Riding Club, Pi Club.

ANITA M. SMITH **Elmira, N.Y.**
Retailing: Phi Upsilon Phi (Treasurer), Riding Club, Retailing Ass'n.

CHARLES A. SMITH
Retailing: Bowling.

LINCOLN W. SMITH
Chemistry: Chemistry Club.

NORTON V. SMITH **Rochester, N.Y.**
Publishing and Printing: Intramural Basketball and Softball, Bowling.

Third Row

RALPH L. SMITHWICK JR. **Rochester, N.Y.**
Applied Art: Art League, Kappa Sigma Kappa.

JONATHAN N. SNYDER **Ithaca, N.Y.**
Publishing and Printing: Pi Club.

JAMES A. SPALLINA **Rochester, N.Y.**
Mechanical: M.S.A., Bowling, Intramural Baseball, Glee Club, Student Council.

MARY ELLEN SPAULDING **Buffalo, N.Y.**
Retailing: Newman Club, Phi Upsilon Phi, Inter-Sorority Council, Retailing Ass'n.

DONALD J. SPENCER **Schenectady, N.Y.**
Publishing and Printing: Newman Club, Pi Club.

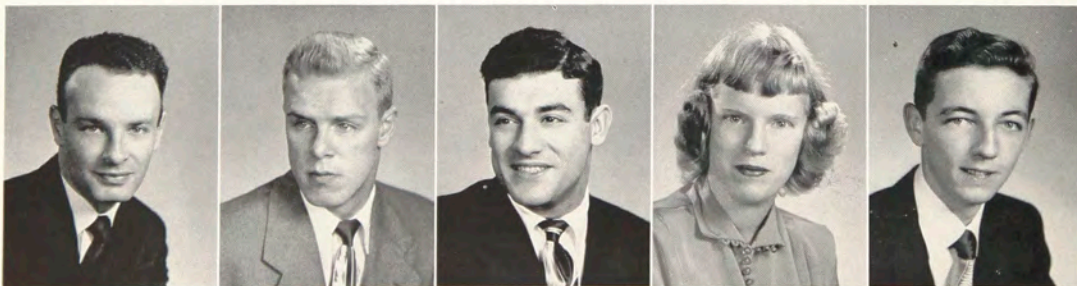



First Row

ROGER E. STABLEY York, Pa.
Publishing and Printing: Kappa Sigma Kappa, Student Council, Sprit, Pi Club.

JOHN A. STACK Shamokin, Pa.
Electrical.

ROBERT C. STANLEY Glens Falls, N.Y.
Applied Art

GILBERT STARK Brooklyn, N.Y.
Photographic Technology: Sprit, Kappa Sigma Kappa.

LEON R. STASHAK Lock Haven, Pa.
Photographic Technology: Camera Club, Phi Gamma Dektol, Kappa Sigma Kappa.

Second Row

WALTER S. STEFANOWICZ Utica, N.Y.
Electrical; Bowling.

ROY R. STEINER Rochester, N.Y.
Mechanical: Rifle Club, M.S.A. (Secretary-Treasurer).

HARRY G. STEINORTH JR. Pt. Pleasant, N.Y.
Mechanical.

RICHARD L. STEUBING Fairport, N.Y.
Mechanical: M.S.A. (President), Basketball.

DUDLEY O. STEWART Rochester, N.Y.
Mechanical: M.S.A.

Third Row

EDWARD M. STEWART Shortsville, N.Y.
Electrical.

JUNE R. STONER Rockford, Mich.
Photographic Technology: Sprit.

PHYLLIS T. STREETER Baltimore, Md.
Photographic Technology: Student Council, Delta Omicron (President), Camera Club (Secretary).

RALPH J. STROH Buffalo, N.Y.
Retailing.

HENRY C. STRUTZ Rochester, N.Y.
Chemistry.





First Row

- DARL A. STUERMER** Kenmore, N.Y.
Retailing: Phi Upsilon Phi.
- EDWARD L. STRUM** Rochester, N.Y.
Mechanical: M.S.A.
- JOHN P. SULLIVAN** Rochester, N.Y.
Electrical: E.S.A.
- JOSEPH A. SVOBODA** Berwyn, Illinois
Mechanical.
- KENNETH D. SWANNIE** Rochester, N.Y.
Food Administration: Student Council, N.S.A.

Second Row

- ROBERT D. SWANSON** Jamestown, N.Y.
Mechanical: Student Council, Bowling.
- CLAUDIA F. SYMONDS** Rock Stream, N.Y.
Applied Art: Sigma Kappa Delta (President), Student Council, Bowling, Art League, Inter-Sorority Council (Treasurer), College Business Club, N.S.A.

- ANTON L. SYZDEK** Amsterdam, N.Y.
Mechanical: M.S.A., Bowling, Newman Club.
- HAROLD RICHARD TEAL** Indianapolis, Ind.
Publishing and Printing: Pi Club.
- EDMUND L. TEIRLYNCK** Rochester, N.Y.
Chemistry: Basketball, Chemistry Club.

Third Row

- DONALD G. THOMAS** Painted Post, N.Y.
Electrical.
- VIRGINIA A. THOMAS** Sodus, N.Y.
Photographic Technology: Camera Club, Delta Omicron.
- DONALD M. THURAU** Batavia, N.Y.
Publishing and Printing.
- LOIS E. TIMBY** Kenmore, N.Y.
Retailing: Riding Club, Phi Upsilon Phi, Inter-Sorority Council.
- HARRY E. TOMASCHKE** Kendall, N.Y.
Electrical.



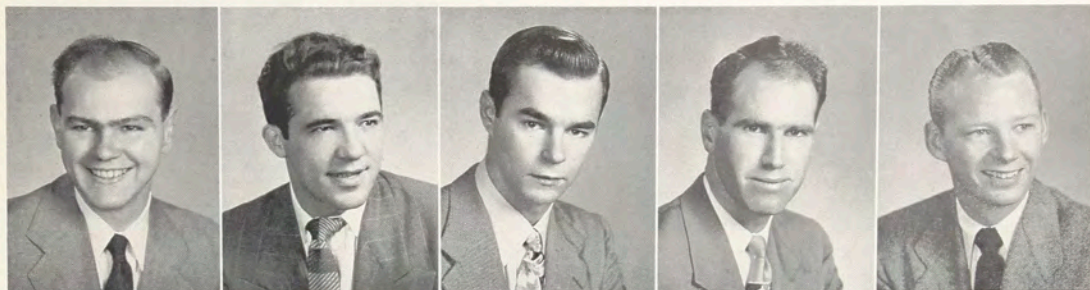

First Row

WILLIAM GEORGE TRABOLD Rochester, N.Y.
Electrical: N.S.A.

ANTHONY M. TRAMANTANO New York, N.Y.
Publishing and Printing: Pi Club.

ANDY TRECHOCK Atlantic City, N.J.
Photographic Technology: Riding Club, Ski Club.

RICHARD F. TUFTS Auburn, Me.
Publishing and Printing.

ROBERT M. TURNQUEST Chicago, Illinois
Publishing and Printing: Pi Club.

Second Row

ALAN H. TUTTLE Andover, N.Y.
Mechanical: M.S.A.

DAVID PAUL TWISDALE Watertown, N.Y.
Retailing: Phi Sigma Phi.

MARY A. TYLER Batavia, N.Y.
Applied Art: College Business Club.

VITALY V. UZOFF New York, N.Y.
Photographic Technology: Motion Picture Council, Phi Gamma Dektol, Riding Club.

KATHERINE L. VAN DER MEID Banning, Calif.
Applied Art: Student Council, Sigma Kappa Delta, Art League.

Third Row

ARTHUR H. VAN DERWERKEN JR. Dansville, N.Y.
Applied Art: Art League, Bowling, Rifle Club.

JEAN E. VAN DUSEN Lockport, N.Y.
Food Administration: Alpha Psi, Bowling, Cheerleader, College Business Club, Glee Club.

ERNEST T. VAN SCHOICK Great Neck, N.Y.
Publishing and Printing.

CARL N. VAN WINKLE Auburn, N.Y.
Electrical: E.S.A., Bowling.

DONALD K. VAN ZILE Rochester, N.Y.
Electrical: Intramural Basketball, Bowling, Softball.





First Row
FRANCIS J. VENETTI **P.&P.**
Renovo, Pa. Baseball, Intramural
 Basketball, Pi Club, Sprit.

EDWARD W. VIDLER **Ret.**
East Aurora, N. Y. Phi Sigma Phi,
 Retailing Ass'n., Bowling, Basketball.

VINCENT F. VILLELLA **Mech.**
Buffalo, N. Y. M.S.A.



Second Row
VINCENT T. VITOLO JR. **P.&P.**
Rochester, N. Y. Baseball, Sprit,
 Pi Club.

EARL C. VOGT **P.T.**
Jefferson City, Mo. Fencing, Camera
 Club.

ALFRED P. WADECKI **Mech.**
Rochester, N. Y. M.S.A.



Third Row
JOHN B. WAIT **Ret.**
Watkins Glen, N. Y. Student Council,
 Phi Sigma Phi, Bowling, Retailing
 Ass'n.

CAROLYN M. WAITE **Ret.**
Falconer, N. Y. Phi Upsilon Phi.

JEAN M. WALDRAFF **Ret.**
Buffalo, N. Y. Newman Club,
 Alpha Psi, Bowling, Retailing Ass'n.



Fourth Row
CAROL WALSH **Ret.**
Rochester, N. Y. Phi Upsilon Phi,
 Retailing Ass'n.

DELL H. WARNICK **P.T.**
Rochester, N. Y. Riding Club,
 Camera Club.

IDA WARZECHA **Ret.**
Syracuse, N. Y. Student Council,
 Newman Club.



Fifth Row
GENEVIEVE J. WATERS **Ret.**
Orlando, Fla. Riding Club, Phi
 Upsilon Phi.

DANIEL H. WATKINS **P.&P.**
Aurora, Ill. Pi Club, Intramural
 Softball.

ROBERT J. WEBER **Mech.**
Rochester, N. Y. Intramural Softball.

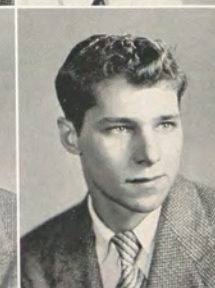

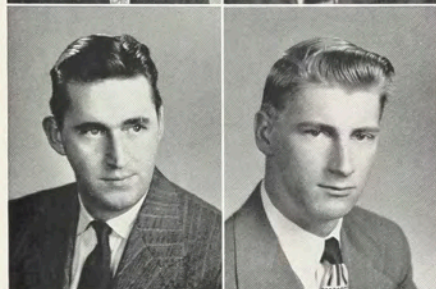
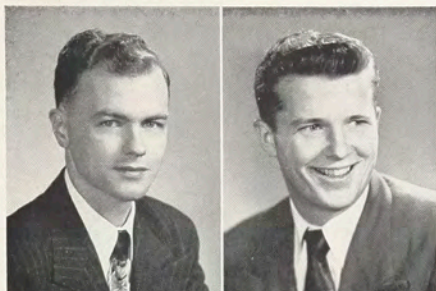

First Row

RAYMOND J. WEEKS **Elect.**
Ellicottville, N. Y. Student Council,
Bowling.

WERNER F. WEHLING **Elect.**
Rochester, N. Y. E.S.A., Intramural
Basketball, Bowling.

DONALD J. WEILAND **P.T.**
Rochester, N. Y. Camera Club.



Second Row

ROBERT J. WELCH **Mech.**
Hartford, Conn.

LOWELL F. WENTWORTH **P.T.**
Melrose, Mass. Riding Club,
Camera Club, Student Council.

RICHARD M. WEST **P.T.**
Beaumont, Calif. Camera Club.



Third Row

GEORGE L. WETZEL **P.T.**
Rochester, N. Y. Camera Club.

JOSEPH A. WHALEN **A.A.**
Lockport, N. Y. Kappa Sigma
Kappa, Newman Club.

ORVILLE F. WHITCHER **Mech.**
N. Tonawanda, N. Y. M.S.A.



Fourth Row

ARTHUR C. WILFONG **P.T.**
Milwaukee, Wisc. Riding Club, Cam-
era Club, Phi Gamma Dektol, Techmila.

ROLAND D. WILL **P.T.**
Quicksburg, Va. Camera Club,
Techmila.

CLYDE R. WILLIAMS **Mech.**
Middletown, N. Y. M.S.A.



Fifth Row

EDWARD M. WILLIAMS **Elect.**
Rochester, N. Y.

WILLIAM R. WILLIAMS **Mech.**
Middletown, N. Y. M.S.A., Softball.

JAMES G. WILLS **P.&P.**
Auburn, N. Y. Pi Club, Typographer,
Intramural Softball.





First Row

DONALD E. WILSON <i>Somerville, Mass.</i> Techmila.	P.&P. Sprit, Pi Club,
WILLIAM F. WILSON <i>Breesport, N. Y.</i>	Mech. M.S.A.
FRANCIS A. WIRONEN <i>Gardner, Mass.</i> Techmila.	P.T. Camera Club,



Second Row

JANICE R. WIRTNER <i>Hamburg, N. Y.</i>	P.&P. Sigma Kappa Delta, Art League, Inter-sorority Council, Riding Club, Sprit, Techmila.
HAROLD E. WIXON <i>Farmersville, N. Y.</i> Chemistry Club.	Chem. Student Council,
GERARD J. WOLF <i>Rochester, N. Y.</i> Bowling, E.S.A.	Elect. Chi Delta Phi,

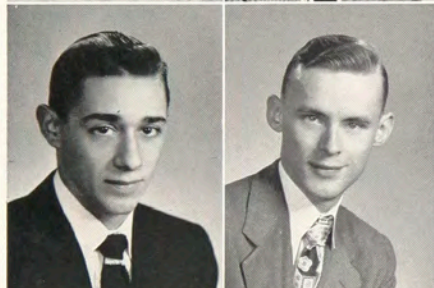

Third Row

NEAL DAVIS WOLIN <i>Rochester, N. Y.</i>	Ret. Cheerleader.
PAUL B. WOOD <i>Rochester, N. Y.</i>	Mech. M.S.A.
JERRY E. WYANT <i>Cochran, Pa.</i> (Vice-President), Fencing, Techmila, Kappa Sigma Kappa, Camera Club.	P.T. Riding Club



Fourth Row

JOHN A. YOUGHES JR. <i>Johnston, R. I.</i>	P.&P. Basketball.
PAUL WILLIAM YOUNG <i>Johnstown, N. Y.</i>	Chem. Chemistry Club.
SHIRLEY C. YOUNG <i>Kenmore, N. Y.</i>	Ret. Phi Upsilon Phi.



Fifth Row

ELEANORE J. YOURDON <i>Utica, N. Y.</i>	Ret. Riding Club.
GLENN R. ZULAUF <i>Rochester, N. Y.</i> Baseball.	A.A. Sprit, Techmila,
ROBERT G. NIENDORFF <i>Millburn, N. J.</i> Kappa Sigma Kappa, M.S.A.	Mech. Baseball, Sprit,





Juniors

FIRM IN OUR CONVICTIONS, WE
AS JUNIORS DELVE MORE DEEPLY
INTO THE VAST SOURCES OF
KNOWLEDGE AT OUR FINGERTIPS,
GAIN GREATER CONFIDENCE, AND
BEGIN ASSUMING TASKS OF IN-
CREASED RESPONSIBILITY.

GLENN ZILAK



First Row: Dorothy M. Abels, F.A.; Marcia L. Adams, F.A.; Wilbert C. Aiken, Ret.; H. Jeanette Allard, Ret.

Second Row: Angela T. Amorese, Ret.; Cynthia L. Amrine, A.A.; Bruce P. Andrews, Mech.; Ann E. Angell, Ret.

Third Row: Shirley A. Armstrong, A.A.; Willard W. Arnold, Chem.; Calvin E. Bailey, Elect.; Robert E. Bailey, Mech.

Fourth Row: Donald L. Barden, Elect.; David S. Barone, A.A.; Richard W. Bauer, Chem.; Beverly O. Beach, Ret.

Fifth Row: Joan Bergwall, Ret.; Charles A. Bird, Chem.; Dominick J. Blase, A.A.; Shirley J. Bonham, Ret.

Sixth Row: Eugene F. Bonn, Mech.; Nancy R. Bonnar, Ret.; Raoul Bonvouloir, Elect.; Donald P. Bourbon, Mech.; Robert E. Boyd, Elect.; Jack Bradstreet, Chem.; Anne C. Bradt, Ret.

Seventh Row: Jean A. Brewer, A.A.; Mary E. Brigham, Ret.; Philip C. Brooks, F.A.; Beverly C. Brown, Ret.; George D. Brown, Mech.; Ronald E. Brown, Mech.; Ruth M. Brown, Ret.

Eighth Row: Serge A. Brugger, Elect.; Ian R. Buchanan, Mech.; Thomas E. Burke, Elect.; Clark S. Butler, Mech.; Joseph M. Butler, Ret.; Richard S. Buxton, Mech.; Emmajean Campbell, F.A.



First Row: Richard J. Campbell, Elect.; Richard E. Cannon, Ret.; Richard B. Cantwell, Chem.; Cora W. Carmine, Ret.

Second Row: John M. Carney, Mech.; James J. Caron, A.A.; Roberta M. Carson, F.A.; Joan D. Carter, A.A.

Third Row: June M. Cary, F.A.; Harold L. Cassety, A.A.; Leo G. Cirotski, Chem.; Ann M. Clancy, Ret.

Fourth Row: Richard C. Coats, Chem.; John A. Cole, A.A.; Robert H. Cole, Ret.; Donald D. Coler, Elect.

Fifth Row: Patricia A. Comerford, Ret.; Joseph M. Cometa, Elect.; Richard W. Cooley, Mech.; Gerald F. Coppola, Mech.

Sixth Row: Claude S. Cornish, Chem.; William B. Corcoran Jr., Elect.; Arlene J. Craw, Ret.; David M. Cross, Mech.; Louis D'Andreano, Elect.; Charles F. Darling, Mech.; Ward K. Darron Jr., Mech.

Seventh Row: Charles R. DeCarlo, A.A.; Quintin W. Decker, Chem.; Richard A. DeKimpe, Elect.; Victor Del Rosso, Mech.; Paul J. Demchak, Mech.; Gloria M. DeRensis, Ret.; Robert M. Dibble, Mech.

Eight Row: Thomas C. Direen, A.A.; Francis W. DiStefano, Mech.; James K. Doan, Chem.; Frank C. Doane, Ret.; James G. Dougall, Elect.; Jane Marie Dowling, A.A.; Naomi E. Draudt, Ret.





First Row: Stanley J. Dudek, Elect.; Edward G. Dunn, Elect.; Donna M. Edstrom, Ret.; George W. Ehrhardt, Mech.; Carlton D. Eichenger, Ret.; Elsie A. Elliot, Ret.; Maurice R. Erway, Ret.

Second Row: Helen M. Esbinsky, A.A.; Harold J. Eshleman, Elect.; Rupert E. G. Fain, F.A.; Arlie E. Farr, Mech.; Eleanor T. Fazio, Ret.; James J. Feeney, Ret.; Ronald M. Feinen, A.A.

Third Row: Bruce E. Ferguson, Chem.; Phyllis A. Ferrera, Ret.; Mertice M. Ferris, F.A.; Robert J. Fess, Chem.; Robert E. Fish, Mech.; John M. Fladd, A.A.; James W. Flick, Mech.

Fourth Row: Charles A. Froyd, Mech.; Myron O. Fulda, Chem.; Raymond W. Fullerton, A.A.; Matthew J. Gabruk, Chem.

Fifth Row: Richard A. Gale, A.A.; Jacques A. Gammache, Mech.; Allen R. Garno, Mech.; William J. Garrison Jr., Mech.

Sixth Row: Phyllis M. Garver, F.A.; Robert L. Gates, Ret.; Joanne M. Gertner, Ret.; Gerald M. Gilbert, Elect.

Seventh Row: Louis R. Girke, Mech.; Sylvia M. Gottschalk, Chem.; Robert W. Greeley, Elect.; Robert I. Gresens, Mech.

Eight Row: Gwilym G. Griffiths, A.A.; Arthur J. Groenendale, Mech.; Jean G. Guerdat, Ret.; Louis L. Gup, Ret.



First Row: Lois C. Guidice, Ret.; Janice E. Gurewitsch, Ret.; Francis J. Gutberlet, Chem.; Gerald R. Hagstrom, Elect.; James E. Hallsen, Elect.; John R. Hanna Jr., A.A.; Paul Hanson, A.A.

Second Row: Charles M. Harris, Mech.; Eileen R. Harris, Ret.; Willard C. Harris, Mech.; Roland V. Haskins Jr., Elect.; Joseph H. Hastings, Elect.; Betty L. Hatch, Ret.; Norma F. Hellert, F.A.

Third Row: Shirley I. Hempel, F.A.; Suzanne M. Henderson, Ret.; Barbara E. Hickok, Ret.; Howard J. Hill, Mech.; David L. Hohn, Mech.; Robert F. Holmes, Mech.; James W. Hondorf, Mech.

Fourth Row: Cynthia A. Hovey, Ret.; Canisius E. Hughes, Elect.; Patricia A. Hutchinson, Ret.; Leonard D. Iannello, A.A.

Fifth Row: Neilan F. Jenks, A.A.; Gloria June Jaspersen, A.A.; Donald L. Jewell, A.A.; Ernest H. Jewell Jr., A.A.

Sixth Row: Ernest L. Johnson, A.A.; Murray W. Johnson, Chem.; Hugh L. Jones, Mech.; Robert L. Jones, Ret.

Seventh Row: Annette R. Kahan, Ret.; Lois B. Kahn, Ret.; Roy J. Kanous, Chem.; Richard I. Kearing, Chem.

Eighth Row: Raymond I. Keller, Elect.; Paul R. Kellogg, F.A.; Phillip S. Kellogg, Elect.; Joan M. Kelly, A.A.





First Row: Norma L. Kent, Ret.; Anne M. Kerrigan, Ret.; Roland J. Ketchum, A.A.; Jeanne M. King, Ret.

Second Row: Philip B. Kinney, Mech.; Robert A. Kirchhoff, Chem.; Robert L. Kittelberger, Elect.; Myron D. Kleinberg, Chem.

Third Row: Fred H. Knapp, Mech.; James W. Knapp, Elect.; Donald O. Knight, Elect.; Charles J. Krebs, Elect.

Fourth Row: Gerald F. Kruppenbacher, Elect.; Shirley L. Kubitz, F.A.; George M. Kucy, Mech.; Joanne Laird, Ret.

Fifth Row: William H. Laman, Mech.; Joan C. Lang, A.A.; Elmer C. Laskoski, A.A.; Ann B. Lauer, Ret.

Sixth Row: Leon J. Laux, A.A.; Henry F. Lay, Mech.; Kathryn J. Leafstone, Ret.; Rene J. LeBlanc, A.A.; Eugene F. Leitten, Chem.; Leonard C. Leone, A.A.; Carl V. Lilyea, Mech.

Seventh Row: Duane D. Linck, Mech.; Daniel M. Lloyd, A.A.; Bernard A. Logan, Elect.; Raymond Lorenzini, Elect.; Marie J. Lynch, Ret.; William O. Lyon, A.A.; Milton P. Maconeghy, Mech.

Eighth Row: Cataldo A. Maggiulli, Chem.; Pat Marie Maher, Ret.; Donald F. Mahoney, A.A.; David P. Mancini, A.A.; Carolyn C. Manthey, F.A.; Glenn M. Margeson, A.A.; John M. Marshall, F.A.

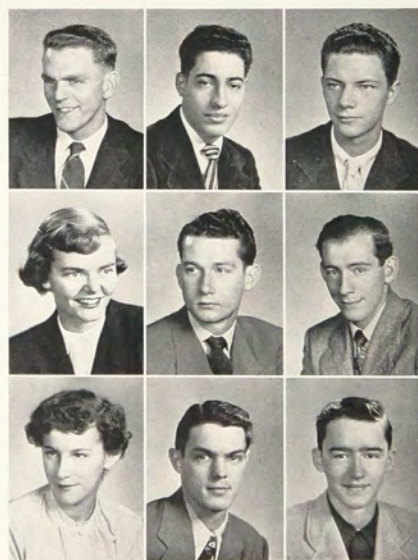

First Row: Andrew Martans Jr., Mech.; Floyd E. Matteson, Chem.; Patricia A. Minton, F.A.; James C. Mitchel, Chem.

Second Row: Betty R. Montanarella, F.A.; Phyllis Y. Mull, F.A.; Gerald D. McClary, Elect.; Edward J. McKibbin, Mech.

Third Row: Howard N. McKinney, Chem.; Archie MacMillan, Mech.; Joseph Nardone, Mech.; Frank O. Nehin, A.A.

Fourth Row: Ann Neilly, Ret.; Asa Nemier, A.A.; Alfred J. Nevinskas, Mech.; James D. Nims, A.A.

Fifth Row: Martha L. Nisson, Ret.; Geraldine G. Northrop, F.A.; Richard W. O'Brien, A.A.; Joanne M. Oot, Ret.

Sixth Row: Robert S. Opelt, Elect.; Chester E. Pace, Mech.; Janet L. Paige, F.A.; Harry J. Paine, Chem.; Marjory H. Paine, F.A.; Ralph S. Panfil, Mech.; Millicent M. Parish, Ret.

Seventh Row: Mary E. Parlow, F.A.; Terence O. Parshall, Chem.; Natalie A. Paulus, Ret.; Lois M. Peppard, A.A.; Liborio J. Perticone, A.A.; Erwin W. Pfeifle, Elect.; James H. Phelps, A.A.

Eighth Row: Claudia A. Picard, Ret.; Lorraine W. Pokorny, Ret.; James L. Postle, A.A.; Raymond F. Pschierer, A.A.; Edith H. Purdy, F.A.; Peter P. Pytal, Elect.; Wilfred B. Race, Elect.



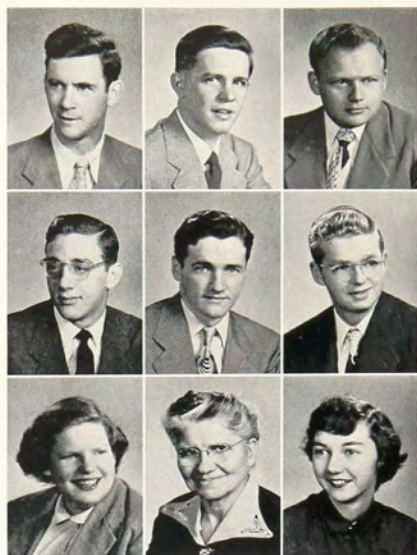

First Row: Mimi Rauber, F.A.; Rosemary Rauber, F.A.; Margaret Reed, F.A.; Charles R. Reitnauer, Elect.; William G. Remmers, A.A.; John W. Roberts, Mech.; Donald M. Robertson, Ret.

Second Row: Carl L. Rogers, Elect.; Audrey R. Rolde, Ret.; Robert W. Rowland, Ret.; Cora A. Ryan, Chem.; William Sabia, A.A.; William D. Sajonc, Elect.; Laurence R. Sampson, Elect.

Third Row: Herbert R. Sassenhausen, Chem.; Martha Jane Sawyer, Ret.; Robert J. Sax, A.A.; Ralph E. Scanlan, Mech.; Dora B. Schaefer, A.A.; Claire Schilling, F.A.; Catharine Schneider, Ret.

Fourth Row: Geraldine D. Schoultsice, F.A.; Lloyd G. Schrader, Mech.; Eugene C. Schultz, Elect.; Donna M. Schwalb, Ret.

Fifth Row: Edward A. Schwartz, Mech.; Marion E. Scobell, Ret.; Kenneth L. Shelter, Mech.; Audrey J. Sherman, Ret.

Sixth Row: Bernard Simpson, Elect.; John S. Simpson, A.A.; Richard M. Simpson, Ret.; Mary C. Sinicropi, Ret.

Seventh Row: Donald E. Smith, A.A.; Donald F. Smith, Chem.; Donald W. Smith, Mech.; Joyce R. Smith, Ret.

Eighth Row: Lawrence J. Smith, Mech.; Loren D. Smith, F.A.; Richard F. Smith, Mech.; Richard L. Smith, Mech.



First Row: Theodore W. Smith, F.A.; Martha A. Snyder, Ret.; Harold F. Spencer, A.A.; James T. Starken, Ret.; Andrew T. Stasky, A.A.; Anne Steadman, Ret.; Herbert G. Stellwagen Jr., Chem.

Second Row: Robert W. Stephens, Mech.; Robert B. Stevens, Mech.; Robert S. Stone, Elect.; Betty V. Stumpf, A.A.; Aileen Nancy Suter, A.A.; Charles W. Sutherland, Chem.; Anne R. Taylor, F.A.

Third Row: Ronald A. Thursack, Chem.; Jean E. Tidd, Ret.; Arthur J. Tierson, A.A.; Sally A. Tuttle, A.A.; Robert C. Tyner, Mech.; Bruce C. Unwin, A.A.; Rose E. Valle, Chem.

Fourth Row: Gloria M. Van Auken, Ret.; Lewis A. Van Dusen, Ret.; H. Roger Van Voorhis, Elect.; Charles E. Vastbinder, Chem.

Fifth Row: Charles A. Venishel, Mech.; Shirley J. Vickery, F.A.; Robert H. Vogt, Elect.; Thomas E. Wade, A.A.

Sixth Row: William A. Wahl, Mech.; John F. Wakeley, Mech.; Madelyn T. Waldron, A.A.; Gareth N. Wall, Chem.

Seventh Row: Donald C. Wallace, Elect.; Robert A. Warner, A.A.; Bruce W. Watkins, Mech.; Richard L. Weal, A.A.

Eighth Row: Donald S. Weidemiller, Mech.; N. Lawrence Weinberger, A.A.; Bernard J. Weis, A.A.; James M. Weisenborn, Elect.



First Row: Joseph C. Weiser, Elect.; William W. Wentz, Elect.; James C. Wheller, Mech.; Barbara S. Wicker, Ret.; Albert C. Wiegert, Mech.; Janet L. Wittkopp, Ret.; George W. Wilcox, Mech.

Second Row: Richard L. Williams, Elect.; Mary L. Wilbur, Ret.; Beverly C. Willard, Ret.; Robert S. Willet, Ret.; Donald Q. Wilson, Ret.; Marcia A. M. Wirges, Ret.; Marjorie G. Wirtner, Ret.

Third Row: Jack Wolsky, A.A.; Charles H. Wood, A.A.; Edwin F. Wood, Chem.; Betty Mae Wright, A.A.; George E. Wisley, Chem.; Marjorie S. Yetman, Ret.; Charles F. Yost, Mech.



Freshmen

STUNNED AND BEWILDERED BY SUCH INDETERMINATE WEALTHS OF KNOWLEDGE, WE AS FRESHMEN FUMBLE THROUGH INNUMERABLE VOLUMES UNTIL AT LENGTH WE REALIZE OUR OWN INDIVIDUAL ENDEAVOR AND SET FORTH TO FULFILL IT.

GLENN ZULAU



APPLIED ART

First Row: Janet Bon, Lois Blazey, Peggy Lundell, Joan Mayer, Ruth Harlan, Barbara Brookman, Irene Dobbartin, Marlene Herr.

Second Row: Ralph Anzivino Jr., Charles Benton, Frank LaGreca, George Herschell, Peter Colosi.



APPLIED ART

First Row: Joseph Sanelli, Marianne Schlagenhauf, Judith Wood, Priscilla Parker, Charles Zollo.

Second Row: Forest Miller, Lewis Nixon, Carlton O'Neil, Anthony Mariotti, Bruce Thon, David McHose, Emelio Speciale.



APPLIED ART

First Row: Edith Lunt, Natalie Leichtner, Dolores Du Vall, Elaine Cohen, Beatrice Brave, Helen Joyce.

Second Row: Anthony DeCrose, Richard LeFevre, Armand Alzamora, Charles Hamer, Roger Franke, Ronald Bishop, Charles Fagan, Bernard Gordon, Roger Jones, Fred Holb.

APPLIED ART

First Row: Ann Mangurian, Suzanne McKenzie, Joan Oswald, Joyce Thompson, Margery Schutts.

Second Row: George Porter, Richard Monroe, Mitchell Semen, Harold Stahl, David Ramsey, C. P. Oestreich, Vincent Trippy, Richard Murphy, Paul White.



APPLIED ART

First Row: Joyce Ives, Ruth Farley, Barbara Bowden, Josephine Gregway, Natalie Gitelman.

Second Row: Richard Kane, Dennis Cooney, Raymond Thomas, William Filkins, Howard Franklin, Norman Kintz, Houston James, Vaughan Boland, Mathew Gacek.



APPLIED ART

First Row: Patricia Tarro, Norma Petisi, M. G. Tomaselli, Gloria Lindner, Ann VanderWeil, Shirley Phillips.

Second Row: William Roberts, Allen Podlesh, Donald Listman, Gene Shean, Joachim Mueller, John LeHis.



CHEMISTRY DEPARTMENT

First Row: Larry Contois, Clark Turner, Terry Cole, Nancy Hilborn, Joan Higgins, Clair Ketch, Leonard Wurzer, Leon Rzepka.

Second Row: Bernard Kowalski, Thomas Carroll, Charles Kuhls, Richard Scheibel, Donald Rickert, Gerard Carges, Raymond Robertson, Jordan Darby, Stanley Donals.



CHEMISTRY DEPARTMENT

First Row: Anthony Tubiolo, Howard Bryant, Ruth Kuhlmann, Carl Clemens, James Rial, Lawrence Berl.

Second Row: Nicholas Brindak, George Kitchen, Sam Vinciguerra, Sidney Gold, Frederick Rauner, Edgar Daley, Theodore Kohl.



ELECTRICAL DEPARTMENT

First Row: Roger Harnaart, Carl Rosati, H. J. Ticcariello, Vincent Graham, Francis Redmore, Addison Kinney.

Second Row: Elwood Sager, Richard Haag, Robert Henning, Frederick Toombs, John Tripp, Robert Pless, Gordon Baxter, William Kolb, Lester Luckenbach.





ELECTRICAL

First Row: David Howe, Eugene Lepp, Leonard Wisniewski, William Bethel, George Allan.

Second Row: Charles Wainwright, Richard Gutzmer, Harold Bauer, Joseph Davis.



ELECTRICAL

First Row: Anthony Fiasco, Simon Braitman, Walter Beeman, Wallace Hughes, John Bacon, Sylvester Lester.

Second Row: Samuel Rubin, Robert Byrnes, Cornelius Sewing, William Secombe, Richard Mills, Theodore McNair, John Molner.



ELECTRICAL

First Row: William Klinkbeil, Harry Lind, Russell Dieterle, George Clickner, Alvin Clapp.

Second Row: William Dietrich, Eugene Nemetz, John Manton, Lewis Hall, John Gee.



FOODS

First Row: Patricia Simms, Anne Clarke, Dorothy Belo, Catherine Curry, Leo Klee, Sonia Scrimshaw, Jo Ann Getz, Erma Gesensway, Carolyn Auyer.

Second Row: Arthur Freeman, James McCormick, Carlton Gammons, James Craft, Carl Johnson, Ambrose Strasser.



FOODS

First Row: Carylton Synder, Doris Lander, June Franson, Elizabeth Henry, Anne Spaulding, Prudence DiFranco.

Second Row: Ken Bortz, George Harrison, Russell Smith, Norman Keigwin, Dave Bender, William Acker, Giacomo Milltello.



MECHANICAL

First Row: Kenneth Cox, Patrick Cunningham, John Ash, Jack Barker, Lynn Behnk.

Second Row: Charles Allard, Wilbur Beaver, Claude Bowman, Paul Daykin, Joseph Crispino, Edward Cutcliffe, Edwin Butterfield.

MECHANICAL

First Row: Theodore Hernquist, Robert Hafner, Robert Haefner, Glenn Guluin, Don Green, Edward Geier.

Second Row: David Doyle, Richard Frey, Thillman Fabry, Douglas Day, John Hawkins, Robert Geraghty, Roger Fairchild, Jack Goetz, Kenneth Kinsman, Genaro Gargano.



MECHANICAL

First Row: Daniel Prichnick, William Roe, Roy Rohlin, Bradley Loman, Joseph Magro, Robert Kirk.

Second Row: Donald Richter, Carl Piccarreto, Donald Knop, Stuart Lyon, Robert Moyer, Jack Murphy, Gilbert Longswager.



MECHANICAL

First Row: Donald Sortwell, David Learned, John Swigart, Willard Veeder, Robert Spink, Edward Smith, Hurland Shirk, Walter Schauman.

Second Row: Brad Smith, William Shorts, Frank Roselli, William Schlegel, John Wickman, Carl Thorensen, James Wilborg, Allen White, Joseph Seech.



PHOTO TECH

First Row: James Cundall, Roy Conner, George Fox, Charles Judson, Barbara Hulse, Harry Casey, Jarvis Flint, John Kashner, James Dick.

Second Row: Leonard Goldberg, Raymond Holcomb, George Lunski, Albert Gallant, Wilbert Foss, Olaf Becker, John Folz, Robert Hinman, James Amos, William Carnahan, Robert Hirsch, Donald Cameron.



PHOTO TECH

First Row: John Martin, Jerry Kunin, Edward Lunn, Arthur Lutes Jr., Esther Kominz, Joe Nathanson, William Mittelstadt, George Hess, Joseph McCarthy.

Second Row: Willis Knapp, Joseph Pajakowski, Lawrence Patterson, James Kautz, Allen RiTacco, Paul Koehler, William Miller, William Lapp, Ronald Ott, Terry Lindquist, Eugene Ludin, Rudolph Sutherland, R. F. Morgan, Ira Martin.



PHOTO TECH

First Row: Chester Stevens, John Pescio, Walter Thurn, Anthony Elso, Dorothy Wagner, Dale Knapp, John Weaver, Robert Wilder, Richard Roberts.

Second Row: Meyer Hoffer, Louis Zeh, Harvey Samuels, Laurie Smoak, Max Randle, Hugo Peters, James Tarr, Kenneth Wells, Donald Tarleton, John Slater, Richard Santuci, Harry Lamon, Jack Ring, Charles Ruby.





PHOTO TECH

First Row: Joseph Muro, George McMahon, Jay Brauer, Robert Force, Richard Pearson, Edward Marsh, David Fletcher.

Second Row: Charles Nash, Joseph Barber, Robert Ahrens, Gilbert Hebert, C. J. Bartleson, George Reynolds Jr., John Peckman, John LaDue, Robert Little, Richard Obrecht, Alvin Klinghoffer.



PHOTO TECH

First Row: Jacques Sopkin, Vincent Tassone, Mary Lou Burditt, Jack Rupert, Jordan Prouty.

Second Row: Jack Levin, Robert Forshay, Lawrence Cornell, David Rosen, Charlene Heald, Michael Wolko, Robert Tegen, Tony Scatena.



PUBLISHING AND PRINTING

First Row: David Bischof, Alfred Cevasco, Kenneth Albrecht, Frederick Boeniger, Frank Comparato, Bert Currid, Joe Cheresnowsky, Leon Brower.

Second Row: Joseph Bellanca, Rocco Crupi, Manson Caldwell, Philip Davis, Dominick Calabucci, Charles Blanken, Charles Barr, Roger Butts, Richard Arnold, Leroy Denning.



PUBLISHING AND PRINTING

First Row: Robert Johnson, Joseph Diringer, Charles Hnatowsky, Judah Eliezer, George Hails, Robert Breese, Henry Dymont, Harold Haight.

Second Row: John Judge, Robert Garty, John Dickson, Marvin Finkelston, Robert Hughes, James Jones, Daniel Fitzgerald, James Fuller, Lynn Horton.



PUBLISHING AND PRINTING

First Row: Bruce McCurley, Joseph Mancuso, Howard Kaniiff, David Milbauer, Robert Leadbeter, Alex Luxeder.

Second Row: Richard Landes, John Leonard, Roger Matthews, Norman Lampe, Robert Madden, Joseph McCarthy, Leonard Knox, Paul Lugert.



PUBLISHING AND PRINTING

First Row: Leon Sambor, Richard Platt, Daniel O'Connell, Henry Schanz, Thomas Phelan, Joseph Murrelle.

Second Row: Donald O'Toole, Leslie Prinse, Bernard Preston, Harlin Schanz, Ernest Reichenbach, Henry Mosley, John O'Hara, Robert Proulx, Ralph Miller.

PUBLISHING AND PRINTING

First Row: Kendrick Wood, William Wemyss Jr., John Waligunda, Arnold Terreri, Robert Zefting, Lorne Smith, Robert Taylor, Jess Solomon.

Second Row: Edward Wampole Jr., Bennett Shaffer, Robert Snyder, Richard Vowles, Charles Morrison, Thomas Stofer, Richard Willey, Gerald Tuthill, Patrick Sellitto.



RETAILING

First Row: Joline Cook, Betty Abdallah, Mary Bramer, Jacqueline Coburn, Dorothy Castle, Barbara Aronstam, Patricia Donaldson, Shirley Anten.

Second Row: Clayton Burden, Kenneth DePew, Herbert Bengel, Robert Brion, Kenneth Adams, Theodore Davey.



RETAILING

First Row: Mary Tibbs, Marie Kelts, Marilyn Zittel, Ann Vollmer, Barbara Dowling.

Second Row: Donald Magnuson, Pat Wood, Beth Gray, Jeanne Edsell, Elva Gabriel, James Farrell.



RETAILING

First Row: Nancy Nagle, Willie Tessmann, Barbara Swift, Natalie Perl, Barbara Ferguson, Mary Lynch.

Second Row: Joyce Roller, Carol Harter, David Shryock, Floyd Ridley, Francis Smith, Beverly Tripp, Jane Simons.



RETAILING

First Row: Judy DeHond, Maureen Doyle, Betty Allemeier, Phyllis Berger, Eleanor Gordon, Patricia Dombrowski, Margaret Bradley, Maerian Cook.

Second Row: Richard Denton, Barbara Bushnell, Joan Gubert, Peggy Barkley, Richard Cohen, Pearl English, Mildred Cole, Wanda Blaisdell, Frances Frey, Martin Braiman.



RETAILING

First Row: Martha Molnar, Teddy LaBarbera, Mary Maxwell, Betty Ludlow, Lennart Hagberg, Marion Mooney, Ellen Mitchell, Lucy LaRosa.

Second Row: Patricia Murphy, Kathleen McDonald, Wilma Holmes, Rolland Martin, John Murphy, Freddy Loeb, Loretta Kelly, Patricia Molloy, Priscilla Hayes.





RETAILING

First Row: Eleanor Newman, Margaret Shannon, Patricia Walker, Mary Thomas, Gertrude Rosinski, Lois Woodard, Anne Robertson, Doris Whittlesey.

Second Row: Jacqueline Trickey, Betty Schnitzer, Helen Rosenberger, Richard Petersen, Harold Wood, Douglas Roark, George Plumb, Raymond Hekiert, Mary Sweet, Dorothy Renner, Grace Schmitt.

IN MEMORIAM

We wish to express our sympathy at the passing of Joseph Cheresnowsky, a freshman of the Publishing and Printing Department, who died on January 25, 1950.

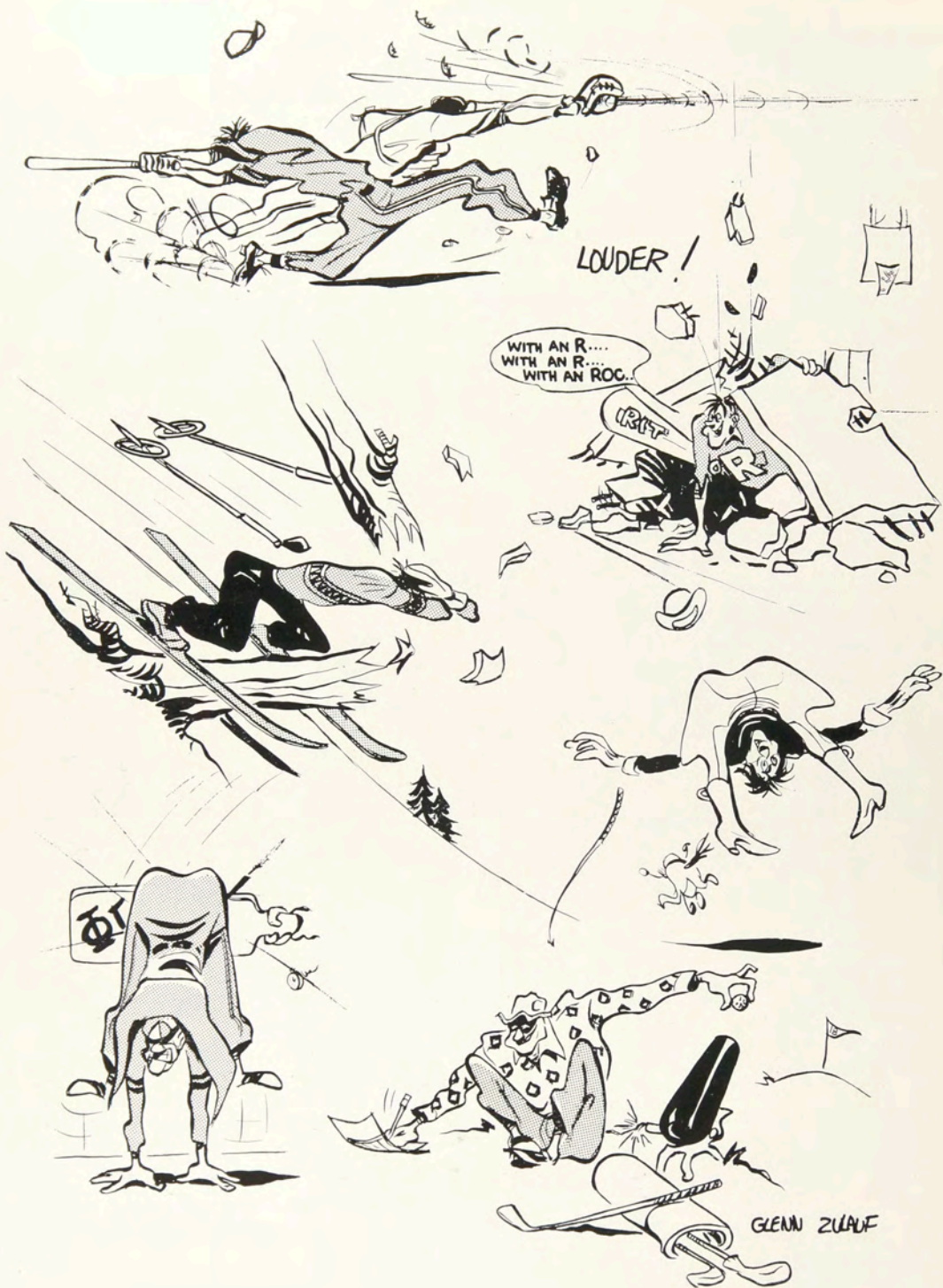



Top left: Who? Right: Halloween Masqueraders
Center: Some Pun'kin.
Bottom left: Barracks Blues Right: Alouette.



Departments

EFFERVESCENT TEST TUBES, CLICKING CAMERA SHUTTERS AND MODERN REMBRANDT MASTERPIECES ARE ILLUSTRATIVE OF THE DIVERSE ACTIVITIES EXISTING IN THE NUMEROUS DEPARTMENTS OF THE INSTITUTE.

VOCATIONAL GUIDANCE SERIES ... PAMPHLET NO. 15

IF YOU ARE CONSIDERING
**PUBLISHING
& PRINTING**
BY BYRON G. CULVER

VOCATIONAL GUIDANCE SERIES ... PAMPHLET NO. 16

IF YOU ARE CONSIDERING
A CAREER IN
**MECHANICAL
FIELD**
BY HERMAN MARTIN

VOCATIONAL GUIDANCE SERIES ... PAMPHLET NO. 17

IF YOU ARE CONSIDERING
PHOTOGRAPHY
BY C. D. NEBLETT

VOCATIONAL GUIDANCE SERIES ... PAMPHLET NO. 18

IF YOU ARE CONSIDERING
**APPLIED
ART**
BY CLIFFORD MCCORMICK ULP

VOCATIONAL GUIDANCE SERIES ... PAMPHLET NO. 19

IF YOU ARE CONSIDERING
A CAREER IN THE
**ELECTRICAL
FIELD**
BY EARLE M. MORECOCK

VOCATIONAL GUIDANCE SERIES ... PAMPHLET NO. 20

IF YOU ARE CONSIDERING
**INDUSTRIAL
CHEMISTRY**
BY RALPH L. VAN PELT



**ROCHESTER INSTITUTE
OF TECHNOLOGY**

1950-51

VOCATIONAL GUIDANCE SERIES ... PAMPHLET NO. 21

IF YOU ARE CONSIDERING
RETAILING
BY EDWINA B. HOGADONE

VOCATIONAL GUIDANCE SERIES ... PAMPHLET NO. 22

IF YOU ARE CONSIDERING
**FOOD
ADMINISTRATION**
BY GEORGIE C. HOKE



LOGY
1946

ROCHESTER INSTITUTE OF TECHNOLOGY
ROCHESTER • NEW YORK • 1946
PRICE FOR SINGLE COPIES TEN CENTS

ROCHESTER INSTITUTE OF TECHNOLOGY
ROCHESTER • NEW YORK
PRICE FOR SINGLE COPIES TEN CENTS

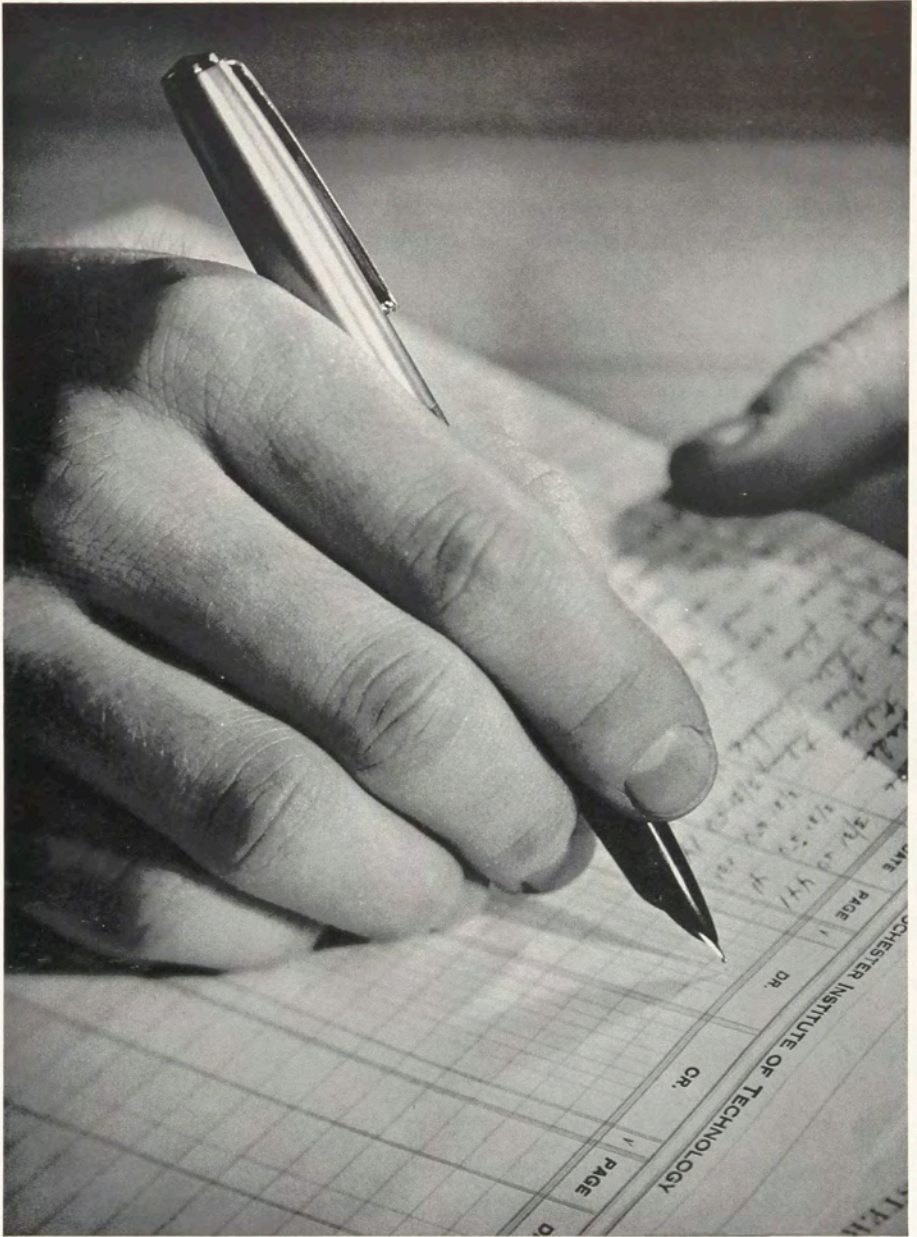

ADMINISTRATION

ADMINISTRATION



DR. MARK ELLINGSON
President

The organization of a school is parallel to that of a play, with administrators as the producers who lay the groundwork, instructors as the actors who put the play across, and students as the audience who listen and discuss. All three groups equally important, it is the job of the administrative body to see that the functions necessary for the school to exist are carried out behind the scene, and to see that individual problems needing attention are taken care of on the scene.



FREDERICK J. KOLB
Comptroller



ALFRED A. JOHNS
Registrar



DR. EUGENE POWELL
Physician



MARION C. STEINMANN
Librarian



MARY ROBSON
*Director,
Residence Halls*

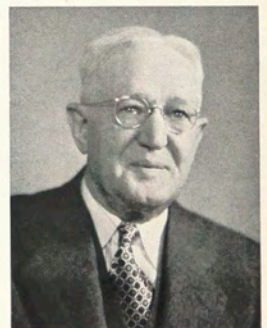

HARRY H. RIDER, SR.
*Superintendent
Buildings and Grounds*

ADMINISTRATION ASSISTANTS



MARION BEHR
Clark Union Counselor

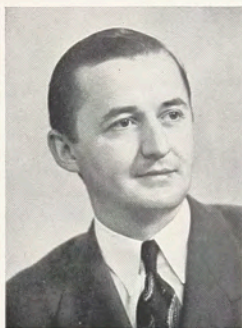

ALFRED L. DAVIS
*Associate Director
Evening and Extension Division*



MARY FRANCES DUDLEY
*Assistant
Educational Research*



D. HOPE HUNTINGTON
*Associate Director
Residence Hall*



LENA W. KARKER
Nurse



MARGARET C. KIPP
*Associate Director
Residence Hall*



LAWRENCE LIPSETT
*Assistant
Educational Research*



DR. VICTOR S. MURPHY
Associate Physician



LOUISE PENDER
*Associate Director
Residence Hall*



HOWARD A. SIMMONS
Assistant to Registrar



ESTHER TIPPING
*Associate Director
Residence Hall*



WILLIAM TOPORCER
Assistant to Registrar

DEPARTMENT SUPERVISORS



BYRON G. CULVER
Publishing and Printing



EDWINA B. HOGADONE
Retailing



GEORGIE C. HOKE
Food Administration



HERMAN MARTIN
Mechanical



EARL M. MORECOCK
Electrical



CARROL B. NEBLETTE
Photographic Technology

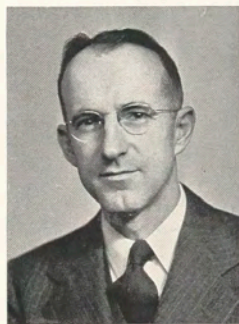

LEO F. SMITH
Educational Research



BURTON E. STRATTON
*Evening and Extension
Division*



CALVIN C. THOMASON
General Education



CLIFFORD M. ULP
Applied Art

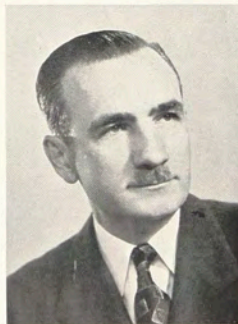

RALPH L. VAN PEURSEM
Chemistry



APPLIED ART

Please watch where you are stepping! The oil paint on those stools appears more at home on canvass than on clothing. We are now in the oil studio of the Bevier Building where the Applied Art students have an opportunity to approach their chosen field from another angle.

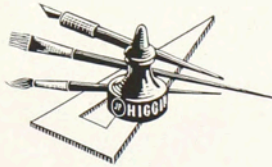

While some think us Bohemian in our ubiquitous smocks, jeans, and dungarees, these practical trademarks are justified by the modern Rembrandt masterpieces displayed in our student exhibitions every spring. However, the gaze of bewilderment which periodically beams on our faces can be traced to the problems of executing a scratch board fashion panel or clearing the debris of a broken turpentine bottle. But, never let it be said when our opinions differ that we are the victims of heated arguments; just participants in friendly orientations.

With the termination of training at RIT the applied artist steps forward with his portfolio of new ideas to gain his spot as an American artist of today.





CLIFFORD M. ULP, Supervisor



FRIEDA S. RAU and MADELEINE S. HAMMILL
Secretaries

First Row: Ralph H. Avery, Lulu Scott Backus,
Milton E. Bond.

Second Row: Fletcher H. Carpenter, Alling M.
Clements, Ruth E. Gutfrucht.

Third Row: Charles C. Horn, Elmer R. Lapp,
Marjorie Lapp.

Fourth Row: Elizabeth A. Mesmer, Jacqueline B.
O'Connell, Harold B. Richardson.

Fifth Row: Walter Robinson, Arthur N. Sinclair, Fred
A. Wells, Stanley H. Witmeyer.





*Top left: Mixing oil colors. Middle: Watercolor caricatures. Right: Selecting still life.
Center left: Freshman composition. Right: Freshman sketch.
Bottom Left: Loading the kiln. Right: Final touches.*

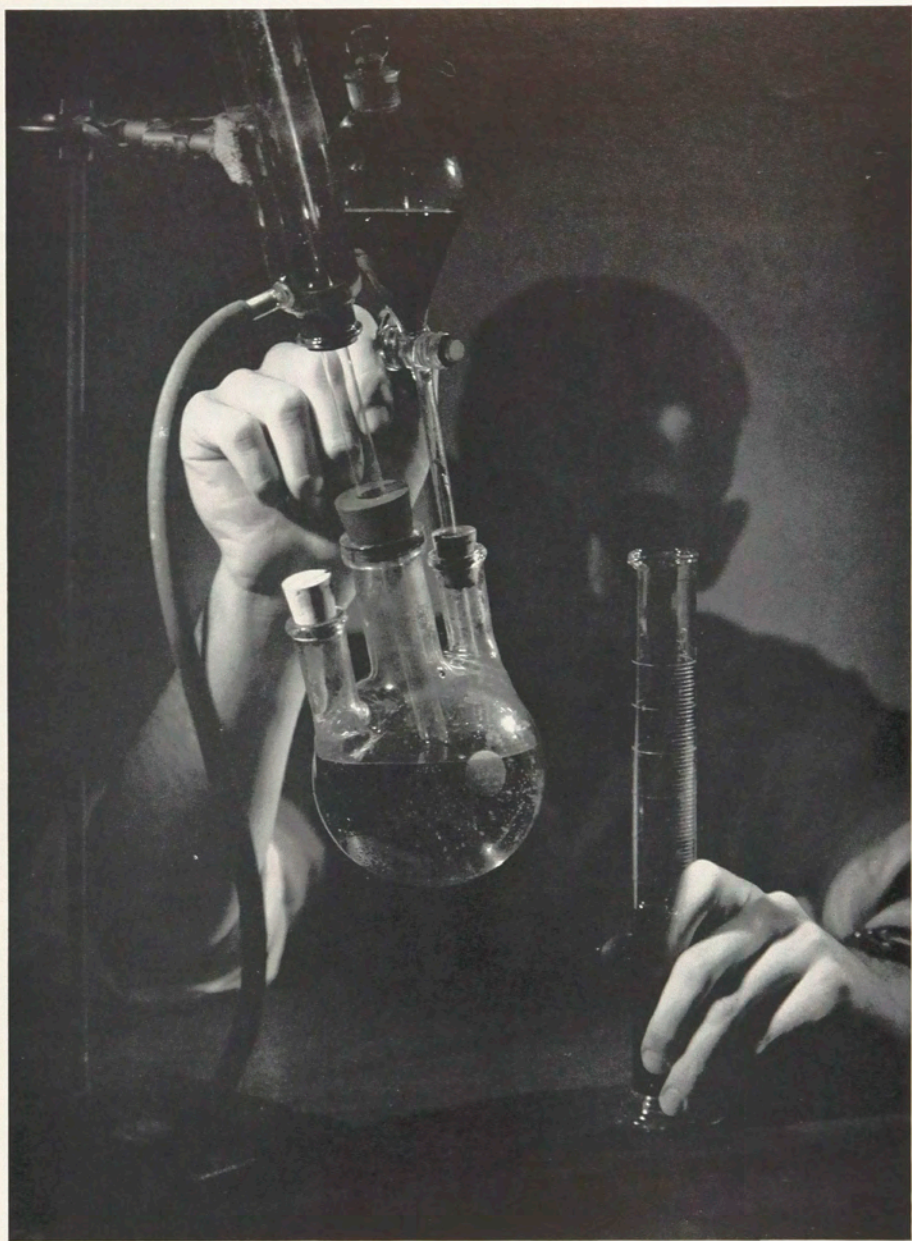

CHEMISTRY



Hush! They are very sensitive. Those dazed forms of humanity staring at the thistle tubes and bunsen burners, in the air conditioned aprons (caused by various and sundry substances), are members of our Chemistry Department.

Between their many sessions of tube tinkering and head scratching for a conceivable solution to a problem in calculus, which is very seldom, they can be found in the Eastman Lounge discussing almost anything; ranging from the days of Adam and Eve to the latest gadget presented by the cartoonist in the Sunday funnies. In addition to their classroom and lab studies they continue to study the elements by devouring the many combinations at departmental get-togethers, where the organic and inorganic make no difference to these hearty souls.



With the termination of their RIT education, and from observation of the effects of elements on their aprons and other textures, these chemical students are equipped to cope with the chemical world and perhaps produce an unbreakable test tube.



RALPH L. VAN BEURSEM, Supervisor



First row: Raymond M. Biehler, Edwin O. Hennick, Homer C. Imes.

Second row: Walter F. Swanton, Herbert E. Ulrich, James Wilson Jr.



ELEANOR M. SONTHEIM, Secretary

Left: Seniors in Physical Chemistry Lab. *Right:* Lecture class in Organic Chemistry



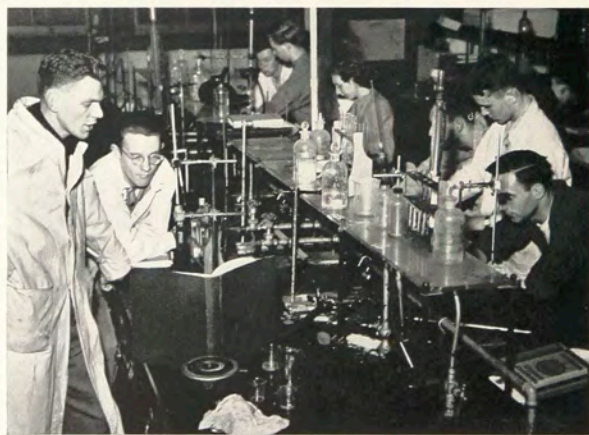

Top left: Obtaining supplies at the stockroom. Right: Quantitative Analysis Class.
Center left: Freshmen drawing class. Right: Experiment in the lab.
Bottom left: Problem in Physics, Right: Organic Chemistry lab.



ELECTRICITY



The fugitive soaring down the hall seemingly shot from a gun is having an after effect from taking to heart the familiar quip, "put a penny in it." These electrical fellows not only have an amazing capacity for cards, but are reputed to have an exacting control over meters and an aptitude for finding highly suitable nicknames for their classmates and instructors. Then there are the colloquialisms like, "due to inaccuracies of the meter I find it impossible to correctly record the reactions of the experiment," that have found place in their language. Wonder how many times this fable has been used in the electrical department?

However, the drastic threats of turning in slide rules and going to a shoe shine school are simultaneously followed by questions such as, "what would be the effect if a dry cell battery were connected to a cigarette lighter." After the curriculum at RIT the electrical grads move to the world of science and industry where they shall continue to give the rest of the world a big charge.

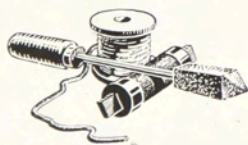

First row: William J. Ambusk, Richard R. Bender, Dean M. Frederick.

Second row: Kenneth K. French, Austin E. Fribance, Earl C. Karker.

Third row: Kenneth W. Kimpton, Charles F. Piotraschke, Clarence E. Tuites.

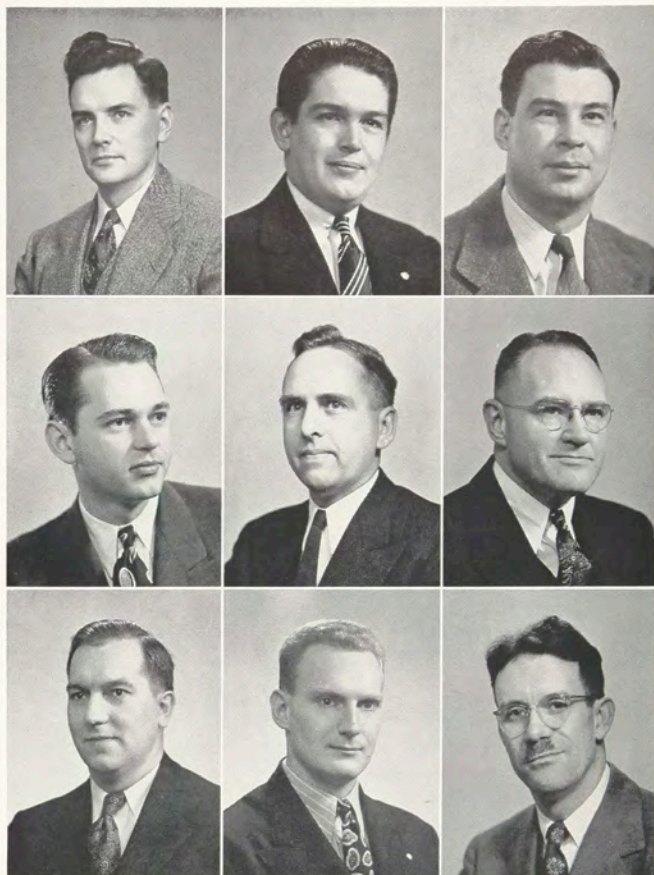

EARLE M. MORECOCK, Supervisor



IRENE PAWLISH and JANE PHILLIPS
Secretaries

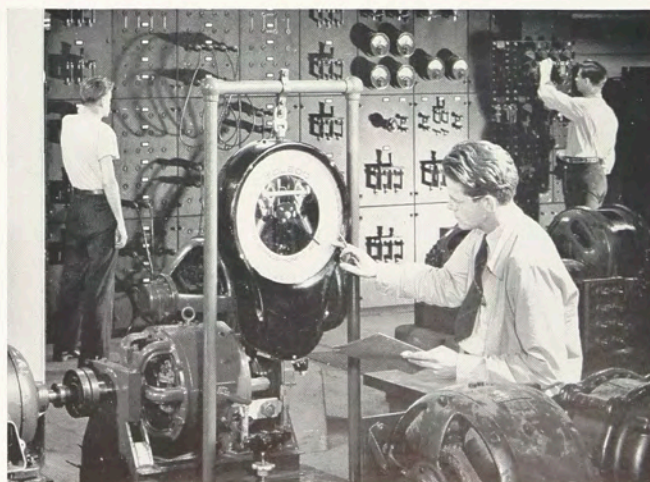

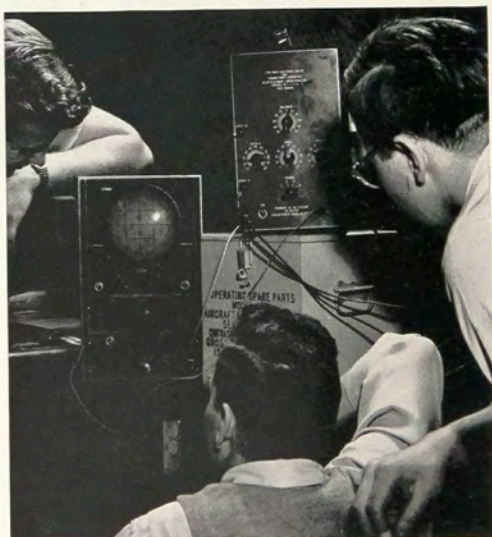
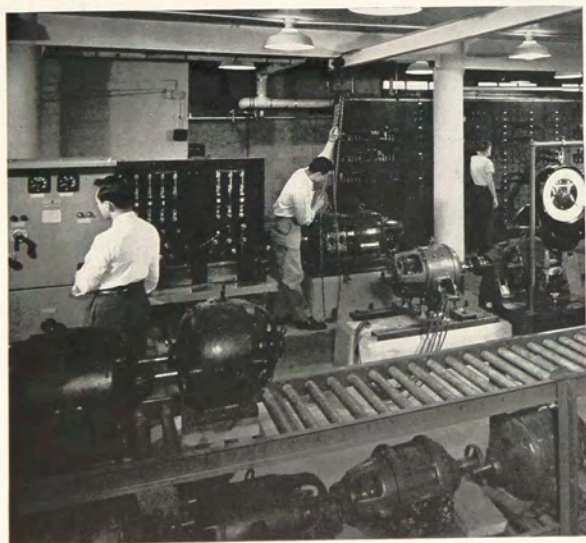
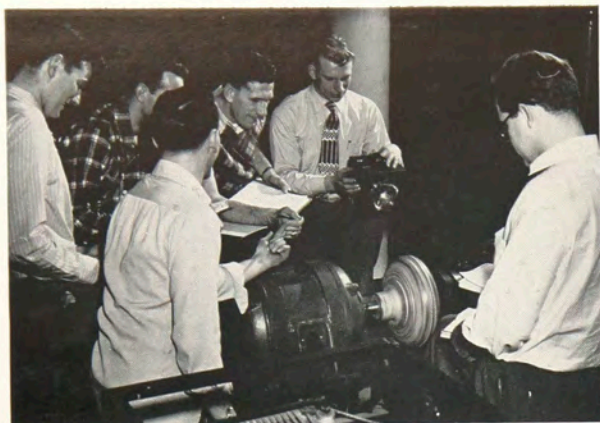

Top left: Dynamometer test on fluid clutch.

Right: Testing in electronics lab.

Center left: At work in drawing class.

Right: Checking data following experiment.

Bottom left: Testing motors and generators in power lab.

Right: Using an electronic switch and oscilloscope.



FOOD ADMINISTRATION



Pick up your recipe file and that newly laundered uniform! The food consuming public is beginning to come through the line. Though the department of Food Administration may be our smallest there is no doubt that it has the most far reaching effect.

Being manager of a senior catering project planned for fifty but with only thirty present for a meal, cleaning the ever present pots and pans, and accounting for the food costs are some of the opportunities offered our food students. Though the kitchens and classrooms of our food department are orderly, food explosions, gallon breakages of apple butter and occasional pans of charred rolls add a touch of chaos now and then.

Well versed with the liberal education of the food course and the ribbings of their fellow colleagues, these RIT culinary masters don clean crisp aprons and prepare to tackle the problems of satisfying the American gourmet.

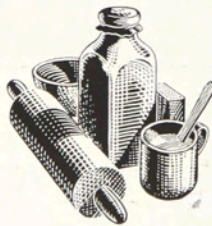



First row: Barbara E. Cross, Ferne King, Patricia M. Lindsay, Bernice R. Skinner, Eunice A. Strickland, Dorothy J. Symonds.



GEORGIE C. HOKE, Supervisor

Second row: Bertha Thurber, Viola M. Wilson.



LOIS ANN HOLDEN, Secretary

Left: Operations tower—Roger.

Right: —Like home cooking.





*Top left: Salad creations ready to jell. Right: Won't be long now.
 Center left: Lunch time for the frosh. Right: Beating the 11:30 deadline.
 Bottom left: A touchy problem in division. Right: It had better be good!*



MECHANICS

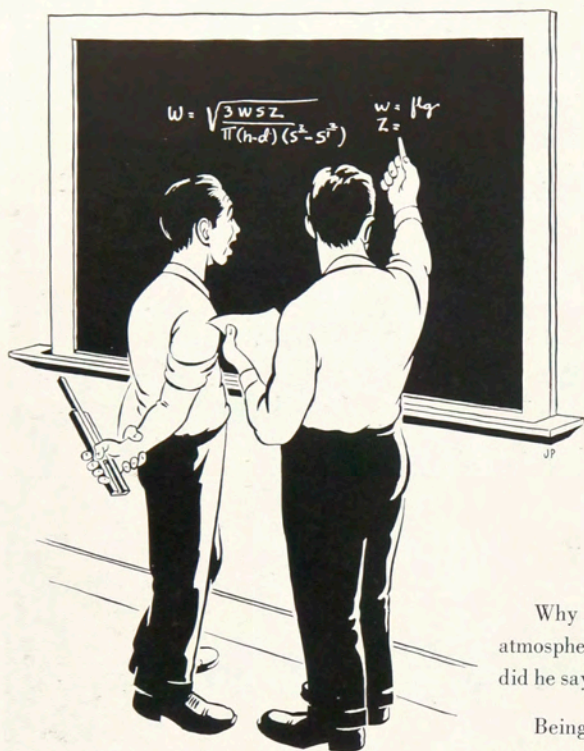

Why look so perplexed? That fellow in the foggy atmosphere carrying the books and mumbling "what did he say" is a desciple of the Mechanical Department.

Being able to cope with any equations or ping pong opponents they may happen to meet has given these fellows a reputation for being ready for action. Even Ripley reported the eight o'clock classes in this department receive undivided attention from all who attend, but this doesn't squelch their sense of humor. When the instructor takes five minutes to deliver an equation; then takes a breath and finishes the problem by saying "all over two" these men proceed to solve the algebraic conglomeration with a smile on their faces.

The clever subtleness of these fellows is exhibited in their unique hints for breaks and the machine designs produced for their senior project. Bound by their congenial atmosphere and mechanical ingenuity RIT prodigies set forward to solve Einstein's theories.

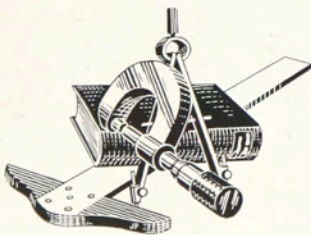

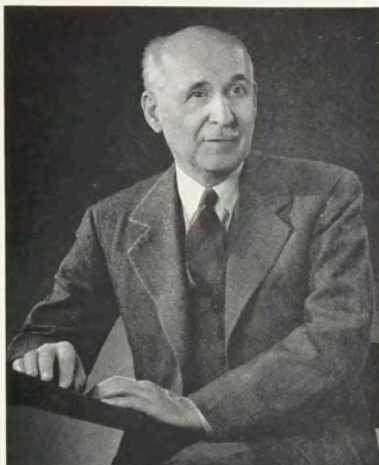

HERMAN MARTIN, Supervisor



BARBARA PARKER, BETTY WEATHERHOG,
LOLA MORGAN, Secretaries

First Row: Robert F. Belknap, Allan E. Bills, Harold J. Brodie.

Second Row: Frederick Buehler, William A. Clark, Cyril Donaldson.

Third Row: Frank O. Fuhrman, Frank A. Geist, Edward W. Goebel.

Fourth Row: Henry Goebel, Sherman B. Hagberg, Richard F. Kipers.

Fifth Row: George H. LeCain, Chester G. Northrup Jr., Russell A. Norton, Charles O. Utter.

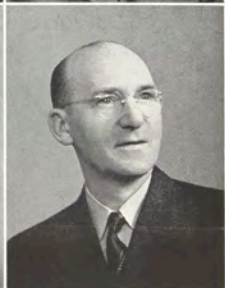

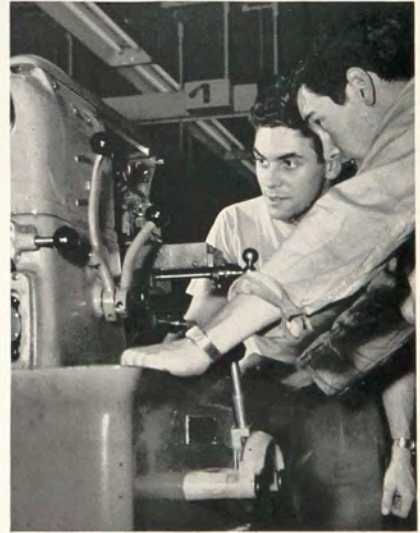
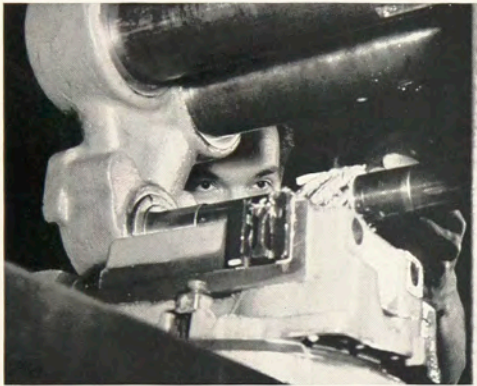
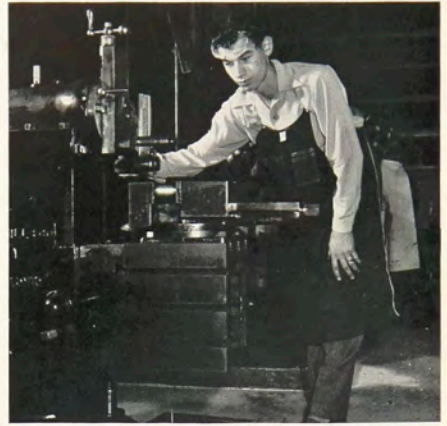

*Top left: Machine shop maintenance. Right: Operating a shaper.
 Center left: A milling machine problem. Right: Determining impact strength.
 Bottom left: Materials testing. Right: An unusual problem in milling.*



PHOTOGRAPHY

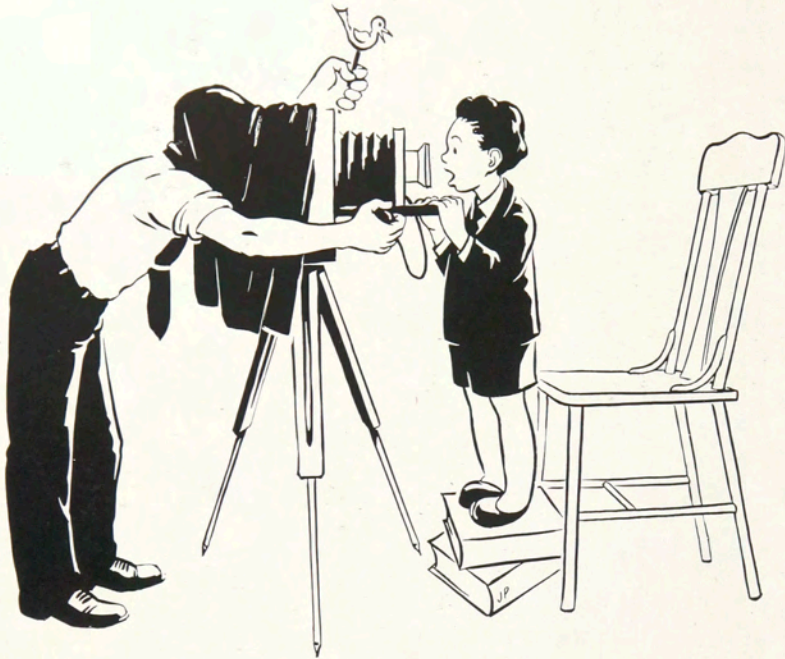

The form attached to the hypo caked apron and the stained fingers is a Photo Tech student. You know him. He is the fellow who is continually looking at you and the surrounding world through the eye of a camera.

Perhaps finding him on his knees praying for a decrease in the price of film and one set of good color separations before the year is over is one of the reasons for the fables which circulate about this department. There is also the small sign which hangs in the halls of these photographers and reads "Quiet!" about which there has been much discussion.

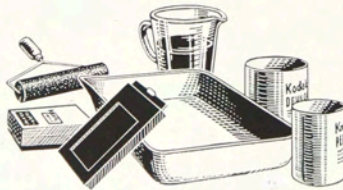



CARROL B. NEBLETTE, Supervisor



DOROTHY R. NEELY and EDITH M. STURGE
Secretaries

First row: Mary Aldrich, Howard C. Colton,
Robert A. Eldridge.

Second row: David A. Engdahl, James E.
Foster, Ralph H. Hattersley.

Third row: Valerijs Januskevics, Charles A.
Savage, P. H. Shawcross.

Fourth row: Donald L. Smith, Leslie D. Stroebel,
Silas M. Thronson.

Fifth Row: Hollis N. Todd, Edwin M. Wilson.



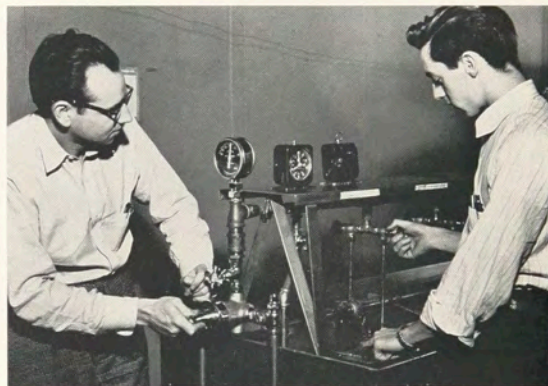

Top left: Light readings in color. Middle: Mixing chemicals. Right: Studio set.
 Center left: Freshman studio. Right: Processing color.
 Bottom left: Equipment cage. Right: Slide rule problems.



PUBLISHING & PRINTING



Pica pole, beard growth, spouting a line of printer's talk and you know he is a P. & P. student. He is one of those fellows who is constantly complaining about the ink spots on his shirt and that imaginary ball and chain around his left foot.

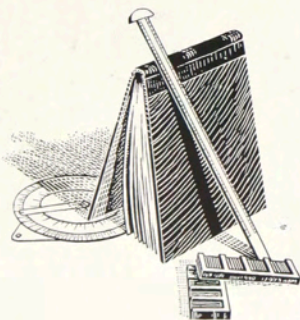

Twelve years of growth and expansion have rated this department one of the top in the country. With the recent acquisition of the offset and lithography presses, plate making equipment, cameras for the photo engraving laboratory and those gleaming gems of humor which are ever present on the P. & P. bulletin board, they are sky rocketing toward world recognition.

Being progressive includes experiences such as spilling a case of type or piling a type form which few printers are able to dodge. Having been saturated with a background of Bodoni and Garamond alphabets, these fellows go on from RIT to the professional field where they will undoubtedly become competent in makes of type face and tall tales.

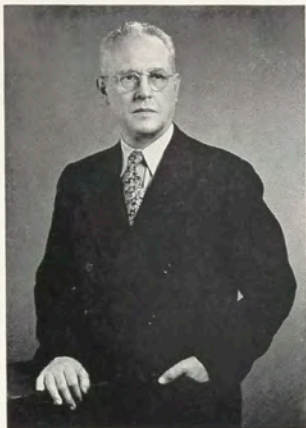

BYRON G. CULVER, Supervisor

First Row: Thomas H. Alvord, Patricia Barry, Milton L. Bebee, Robert W. Bell, Richard Beresford Jr., Joseph F. Bowles.

Second Row: Thomas E. Buck, Raymond L. Carlson, David M. Cumming, Carolyn P. Ekstrom, Fred A. Gutfrucht, William C. Hunt.

Third Row: Elmer H. Larsen, Alexander S. Lawson, Joseph J. Murray, William R. Railing, Richmond J. Richards, Donald L. Ritchie.

Fourth Row: Norman F. Thompson, Ralph B. Tufts, Raymond A. Vosburgh, Netus White, George D. Williams.



MARY HELEN KELLY and CAROL A. MERKEL
Secretaries





Top left: Checking production. Right: Stripping.
Center left: Platen presswork. Right: Filter adjustment.
Bottom left: Linotype operation. Right: Monotype theory.



RETAILING

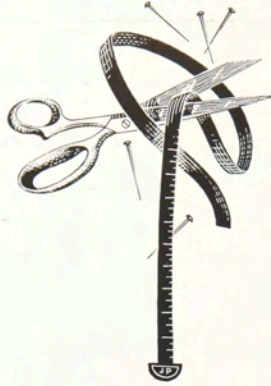

Glue and scissors in our pockets, purple and blue shadows under our eyes, a heated discussion on the correct pronunciation of new perfumes like "Or Et Noir" and "La Fe des Roses" and you have informally met the retailers.

Operating on the co-operative system we are offered many and varied experiences. Some of these include being a buyer's assistant, substituting as an elevator operator, taking inventory of stock, or complying with a customer's request for merchandise which you have just placed in a display. With the end of the work block we return to the classroom for six weeks, where we deviate from the text occasionally with experiments, such as draping models with muslin to produce fashions which usually have a Christian Dior line and a Tobacco Road flavor.

Through mastering the trails of textile burnings and hair raising financial problems we step from RIT to the fast moving retail world where we shall match our footsteps with those already established.





EDWINA B. HOGADONE, Supervisor



*First row: Harry C. Drost, Elizabeth P. Elling,
Dorthea M. Fritz.*

*Second row: Richard C. Reidenbach, Jean M.
Stampe, Raymond F. Von Deben.*



RUTH STAPE and BARBARA MASSETH
Secretaries

Left: Pattern making. Right: Simply plug it in any wall.



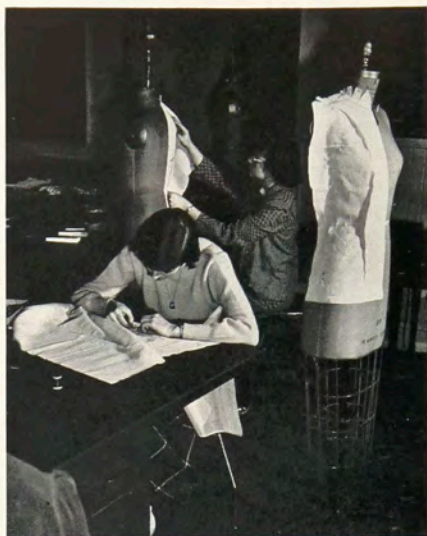

Top left: Size 23? Right: Original designs in the making.
 Center left: Women in decision. Right: A stitch in time - - -
 Bottom left: Trial before the jury. Right: Spring change over.

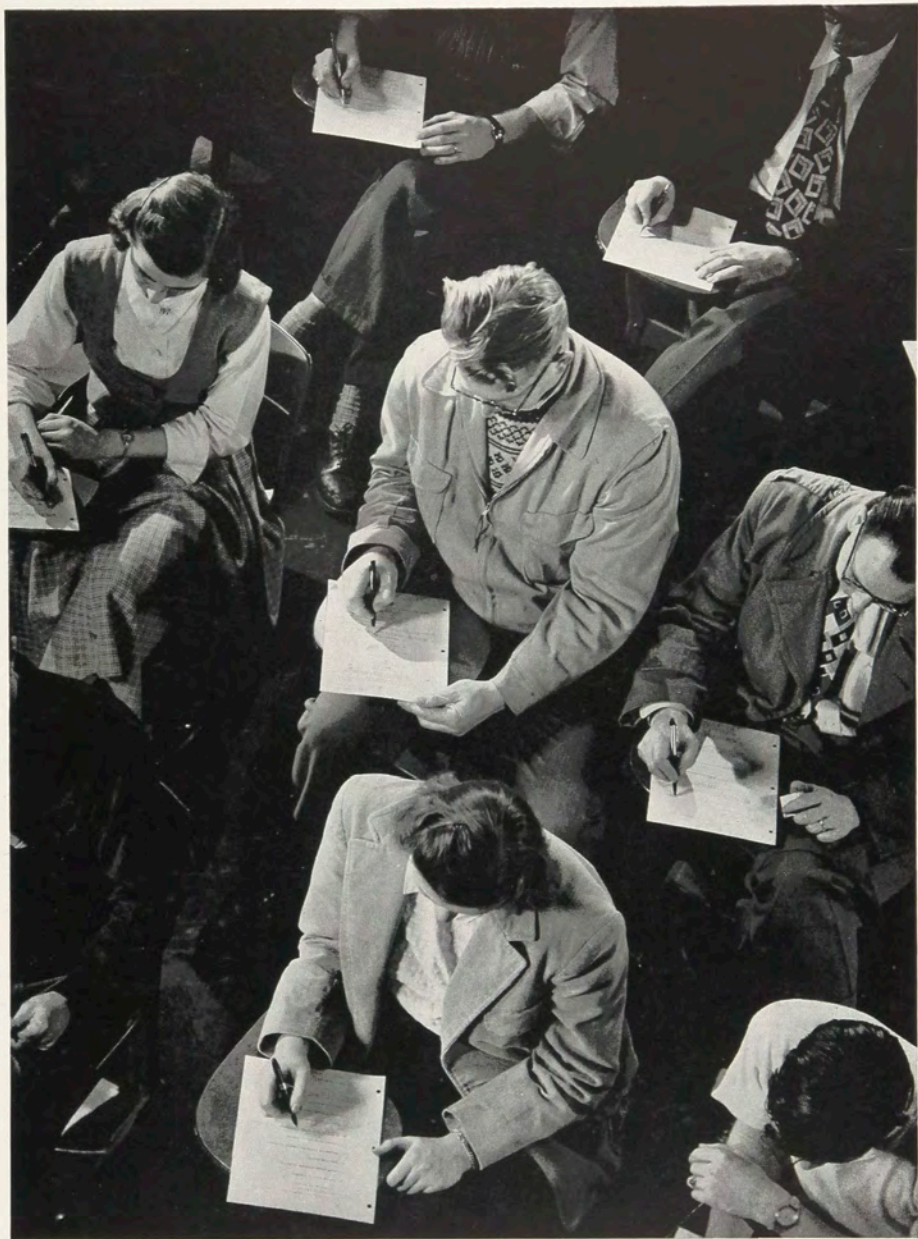

GENERAL EDUCATION



"Home of the brave instructors" who endeavor to familiarize the Tech Students with Human Relations, Art Appreciation, Basic Economics, Philosophy and Effective Speaking, is more commonly known as the General Education Department.

Perhaps the versatility of these scintillating realists is the cog in the wheel which causes them to be sent among the various departments as examples of the elements of finesse. Circulation is continued daily as these instructors move in mass to the cafeteria hoping to get in line ahead of their fellow colleagues who suffer from overwhelming appetites.

To go out West and teach the Indians Personnel Management, better known as scalping, is the tentative plan of Mr. Calvin C. Thomason, Department Administrator who has been with the Institute since 1924 and is retiring this year.

Well armed with a complete staff of high powered instructors this department is prepared to answer and defend itself from the ponderous questions which Tech Students are noted for manufacturing.

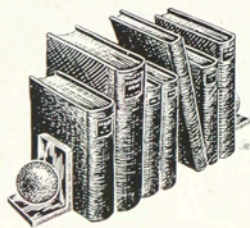

First row: William B. Casement, Murray A. Cayley, Frank A. Clement.

Second row: Warren C. Davis, Earl W. Fuller, Donald C. Jardine.

Third row: Marie S. Kinnear, Robert D. Pease, Vernon R. Titus.



CALVIN C. THOMASON, Supervisor



MARY ANN MARSHALL, Secretary





Activities

IDENTIFIED IN PART BY THEIR UNUSUAL ATTIRE, AND EXPRESSIVE IDIOMS, THE MEMBERS OF RIT'S SOCIAL GROUPS TAKE TIME OUT FROM SERIOUS STUDY TO ENJOY A VARIETY OF STRENUOUS OUTINGS AND RELAXATION.



TECHMILA '50



T. NANTKA



R. MURRAY



J. PALMER



L. GUIDICE

TECHMILA STAFF

Thomas Nantka - - - - - *Editor-in-chief*

John Oravec - - - - - *Managing Editor*

Kendrick Wood - - - - - *Associate Editor*

Dora Schaefer - - - - - *Associate Managing Editor*

Robert Murray - - - - - *Photographic Editor*

Photo Staff: Francis Wironen, Roland Will, Arthur Wilfong, John Johnson, Gordon Roth, Phyllis Streeter, Jerry Wyant, Marion Murray, Harvey Harland, Lester Kotarski, Jim Clark, Fred Rapell, Jay Brauer, Rudy Sutherland, Paul Guy.

James Palmer - - - - - *Art Editor*

Art Staff: Louis Lanzi, Frank Nehin, Philip Rizzo, Salvatore Palmeri, Glenn Zulauf, Leonard Leone, Thomas Liotta, Richard Gale, Bruce Unwin.

Lois C. Guidice - - - - - *Literary Editor*

Literary Staff: Cora Carmine, Sally Miller, Janice Wirtner, Betty Ludlow, Joanne Laird, Dave Eichenger.

Stephen Andras - - - - - *Business Manager*

Advertising Staff: Kenneth Price, Eugene Johnson, Donald Wilson, Harold Cassidy, Norton Carson.

First Row: Gordon Roth, Dora Schaefer, Phil Streeter, Leonard Leone.

Second Row: Jerry Wyant, Frank Nehin, Richard Gale, Rudolph Sutherland, Bruce Unwin, Jay Brauer, Roland Will, Arthur Wilfong.





S. ANDRAS



J. ORAVEC



K. WOOD



D. SCHAEFER

Symbolizing "Tech Speaks" to the student body, Techmila holds additional meaning for the populace of its staff. That four letter word, work, for some unsolved reason held first place, but an effort was made to equal its position with occasional indulgences into the latest wise cracks, sometimes called jokes and the humoring of one another when it seemed inevitable that someone might blow his or her top.

This year it has been the aim of the Staff to introduce an informal theme based on the various phases of classroom and social activity in, out and around the Halls of RIT. This is stressed and perhaps stretched by the subtle interest held in division page close-ups and the humorous moments, delightfully captured by the captioned informal records of some of the more amazing incidents. (Better known as photographs!)

Although there was no blare from a brass band, Techmila is more distinctive with its new laminated cover, which is new in its application to yearbooks in this vicinity.

Even though it looked like a good place for coke bottles to gather and a home for disappearing lounge tables, which tops were smothered with papers and debris, which disappeared at the drop of a pencil, which also vanished, the Techmila Office provided the scene for much activity and production.

Following the screams and mumblings of "Can't make a move without the progress chart" or "Can't lift a finger without the dial", the ingenious Staff with their work completed put away their weapons and tools, to present their collected efforts to the student body.

Left: Two-timing with Techmila.

Right: Sunshine's deadly deadlines.

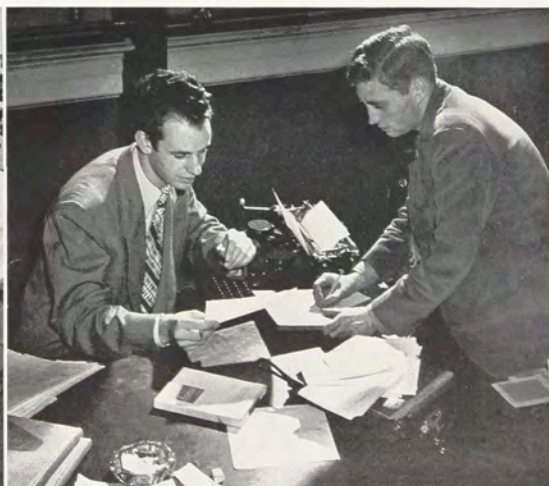

SPRIT

First Row: June Stoner, Rosemary Rauber, Gene Penler, Harold Garfinkle, Janice Wirtner, Ann Taylor.

Second Row: Roger Stabley, Bob Johnson, Dave Milbauer, Robert Garty, Joe Sarr, Randall Houck, Jerry Kunin, Harvey Samuels, Norton Carson, Richard Obrecht.



First Row: William Wemyss, Judah Eliezer, George Schriever, William Runyan, Dick Metzler, Richard Peters.

Second Row: Joe Bowles, Gerald Tuthill, Bob Snyder, John Ouderkirk, Frank Vendetti, George Williams, Tom Stofer, Fred Mamerow, Leslie Prinse, Ben Shaffer.



Since its infancy in 1925, Sprit (Student Publication, Rochester Institute of Technology), has maintained high journalistic standards. During the past year it has become an even "bigger and better" newspaper under the capable leadership of its Editor-in-Chief, Harold Garfinkle.

The Christmas and Easter editions were again published in color in 1949-50, and provided an interesting contrast to the usual black and white editions. Among the regular editions, the April issue was outstanding with its four-color photographs. Sprit, one of the first newspapers in the country to use four-color photography, caused quite a lot of excitement and interested comment from the students. Cartoons and

numerous articles from exchange papers also aroused much interest. In addition to these Sprit has tried to include national and international news items of importance.

In March, the Staff for the year 1950-51 was chosen. The selection was on a competitive basis and students in all departments were given a chance to compete.

The punctuality with which this year's Staff met its publication schedule, inaugurated last year, was highly commendable. Increasing popularity of this student publication was evidenced by the fact that virtually all copies were gone by the end of the day each issue appeared.

SPRIT

Harold C. Garfinkle - - - - - *Editor-in-chief*

William Runyan - - - - - *Publisher*

Gene Penler - - - - - *Managing Editor*

Robert Entwistle - - - - - *City Editor*

Eli Gordon - - - - - *Photo Editor*

Francis Vendetti - - - - - *Production Manager*

George Rosenberg - - - - - *Business Manager*

Joseph Sarr Jr. - - - - - *Advertising Manager*

Richard Metzler - - - - - *Circulation Manager*

Writers: Phyllis Garver, Myron Klineberg, David Milbauer, Richard Obrecht, Mimi Rauber, Rosemary Rauber, Pat Ryan, Roger Stabley, Anne Taylor, Janice Wirtner, Joan Gubert, June Stoner, Natalie Gitelman, Marcia Adamy, Shelly Heald, Norton Carson.

Editorial Assistants: Dave Bischof, Frank Comparato, Ken Chase, R. F. Garty.

Staff Photographers: Randall Houck, John Murray, Larry Cornell, Jerry Kunin, Morris Miller, Harvey Samuels, Gil Stark.

Cartoonists: Ernie Farone, Glenn Zulauf, Dick Kane.

Production Assistants: Stanley Egert, Vince Vitolo, Richard Landes, Bennett Shaeffer, Joe Murrelle, Gerald Tuthill, Tom Stofer, Richard Arnold, Bob Snyder, Nanson Caldwell, Vincent O'Toole, John Leonard, Bill Wemyss, Judah Eliezer, Ken Albrecht, Leslie Prinse.

Advertising Assistant: Bob Johnson.

Managerial Assistant: Arnold Terreri.

Circulation Assistants: Patricia Donaldson, Richard Peters, George Schriever.



First: Here's your assignment. Second: Manicuring the negative. Third: It should fit now. Fourth: I tell you Joe, it won't sell.

STUDENT COUNCIL

First Row: Arthur Freeman, Rosemary Rauber, Laura Goldman, Joe Loughlin, Catherine Curry, Barbara Brookman, Terry Cole.

Second Row: Charles Wainwright, Kenneth De Pew, Harold Wixon, Clayton Jones, Philip Kellogg, Francis Smith, Norman Lampe, James Spallina, Robert Johnson, Judah Eliezer, Leon Rzepka, Richard Simpson.



First Row: Priscilla Nielson, Patricia Minton, Dora Schaefer, Steve Andras, Claudia Symonds, Elizabeth Cook, Hope Wagner.

Second Row: Tom Burke, Robert Hafner, Leonard Baker, Leon Stashak, William Shorts, Leonard Gilmore, Frank Rabiega, Clarence Matthews, Richard Santuci, Donald Cameron, Roger Stabley, Larry Weinberger, William Corcoran.



Elected from each of the departments the Student Council representatives coped with the myriads of problems arising at the Institute. Distributing funds according to the provisions made in the yearly budget was only one of the many functions carried on by Student Council. In addition to backing a baseball team, the Council made several additions to the lounges in the form of furnishings and vending machines under the supervision of an active lounge committee. These improvements were possible through latent student funds which were utilized by similar projects. Plan for the future included the addition of booths and a possible air conditioning unit to Clark Union.

Under the direction of its constitutional committee the Council was able to draw up and ratify for its organization a new and greatly improved constitution.

This major step has been the result of combining the numerous suggestions of this year's Council and those of many previous years'.

Two student mixers were held this year in the Eastman lounge, one in each semester. Ushering in the spring season the Council presented the annual Spring Carnival at which the highlighting dance, featuring Jimmy Dorsey and orchestra, was known as Blossom Time. With its Mardi Gras, Blossom Time, and Dorm "Open House", the Spring Carnival weekend proved to be a huge success.

Making this year an enjoyable as well as beneficial one were President Joseph Loughlin, Vice Presidents Alma Lee Loy and Steve Andras, Secretary Laura Goldman, and Adviser Mrs. Arthur Robson.

STUDENT COUNCIL MEMBERS

Joseph Loughlin	President
Alma Lee Loy	Vice-president
Steve Andras	Vice-president
Laura Goldman	Secretary

APPLIED ART

Barbara Brookman	Lawrence Weinberger
Mike Zakour	Laura Goldman
Dora Schaefer	Claudia Symonds

CHEMISTRY

Terry Cole	Herbert Sassenhausen
Leon Rzepka	Alma Bailey
Bruce Ferguson	Eugene Radell
Gene Leitten	Clayton Jones
Richard Coates	Harold Wixon

ELECTRICAL

Joe Davis	William Corcoran
Charles Wainwright	Walter Blue
William Markert	Clifford Pratt
Stanley Dudek	Leonard Baker
Thomas Burke	Leonard Gilmore

FOOD ADMINISTRATION

Catherine Curry	Phil Brooks
Arthur Freeman	Patricia Minton
Bob Lindbloom	Elizabeth Cook
Jean Lindbloom	Mary McKean
Paul Kellogg	Priscilla Neilson
Rosemary Rauber	Nancy Sheffer

MECHANICAL

Bill Shorts	Howard Hill
Bob Haefner	Donald Dutt
Jeff Capolla	William Griep
John Carney	Clarence Matthews
Robert Grescens	James Spallina

PHOTO TECH

Donald Cameron	Al Cronig
Richard Santuci	Frank Rabiega
Hope Wagner	Leon Stashak

PUBLISHING AND PRINTING

Judah Eliezar	Steve Andras
Robert Johnson	Joseph Loughlin
Norman Lampe	Roger Stabley

RETAILING

Kenneth De Pew	Pat Mahar
Frances Smith	Richard Simpson
Martin Braiman	Beverly Brown
George Plumb	Kay Schneider
Alma Lee Loy	Dick Mahar
Dolores Santy	John Wait



Top: Iturbi, maybe.
Center: A lady, ladder and platter.
Bottom: Oh Jimmie! You doll.

RESIDENCE HALL

First Row: Katherine Curry, Alma Lee Loy, Dora B. Schaefer, Donna Schwalb.

Second Row: Shirley Orcutt, Jane Trussell, Margaret Ellen Bradley, Joan Haag, Priscilla Doner, Patricia Minton.



As governing body for both Residence Halls the members of the Residence Hall Association are elected by the students living in the Residence Halls. President of the Association this past year was Alma Lee Loy, ably assisted by Vice President Dora Schaefer, Secretary Pat Minton, Treasurer Donna Schwalb, and the Freshman, Junior and Senior representatives.

In making each of the four teas sponsored by the Association a success, Shirley Orcutt, Social Chairman for 1949-50 was aided by various committees. At the Faculty Tea in

October Miss Eleanor Gleason presented the Residence Hall Association with a silver tea service which belonged to her sister, Kate Gleason, for whom the Residence Hall was named. One of the events eagerly anticipated by the students was the Dorm Formal held on November 19 at the Powers Hotel. Gene Zacher and his orchestra provide the music for the occasion, which had as its theme, Autumn Indigo.

These events along with room inspections and committee duties have made this year a memorable one for the resident women at RIT.

Left: The High Command.

Right: 2:30 Coffee Time.



ALUMNI ASSOCIATION



Alumni Association • Rochester Institute of Technology
ROCHESTER 8, NEW YORK

Members of the Graduating Class:

One of the pleasures of the Alumni president, is being able to send congratulations to you, through the TECHMILA, on your approaching graduation and fulfillment of your scholastic goals.

Upon graduation your class will be welcomed into the Alumni Association. Do plan to attend these homecoming banquets in the years to come - make them a reunion. Your presence will enrich the Association, and your participation in its many activities will be a means of continuing friendships made during student days.

The Association, which is 37 years old, is guided by an executive council. It directs much of its efforts in helping with current projects at the Institute. Probably it's greatest endeavor is the granting of Scholarships made possible by the Association's Development Fund.

The Alumni Mirror, the Association's publication, sent out to graduates, three times a year, is the means of keeping graduates informed of Institute affairs, and items of interest about classmates. You will look forward to receiving it.

Each of you, in the Graduating Class are happy, and rightly so, of the success you have achieved in completion of your courses of study. May this happiness and success continue through your lives as useful and loyal citizens.

Sincerely yours,

Earl V. Hungerford
President

CAMERA CLUB

The Camera Club's traditional corn roast held at Genesee Valley Park opened the year with a bang. Complete with Dr. Thronson's own unique corn roaster, this outing afforded plenty to eat for all. Softball and a touch of football provided active entertainment for some, while others lounged around under the trees watching the sports.

Following the corn roast was the annual fall dance which was held at Clark Union complete with pumpkins and trimmings. Sidelights of bridge were participated in by learned instructors as well as students who attended.

At various intervals throughout the year outstanding people in the photographic field have spoken on topics pertinent to the film industry. Many interesting photographic salons which offered an opportunity to display those outstanding contributions were also sponsored by the Camera Club.

Bringing the year to a successful close was the Camera Club's spring banquet and dance. Those helping to keep events running smoothly were President Frank Rabiega, Vice President Lenny Pimental, Secretary Phyl Streeter, Treasurer Harry Harps and Adviser Mr. P. H. Shawcross.

First Row: Art Wilfong, Jerry Rubin, Virginia Thomas, Frank Rabiega, Lenny Pimental, Phil Streeter, Glen Powers, Gordon Roth.

Second Row: Leon Stashak, Robert Sanborn, Lee Ressler, Marty Sickels, Del Warnick, William Sherman, Bob Murray, William Burns, Morris Miller, Andy Trechock.



First Row: Douglas Hall, Dean Russell, Harry Harps, Robert Koontz, Kenneth Gums, William Drumm, Charles Luksic, Fred Battey.

Second Row: Berthold Breuner, Robert Brown, Eli Gordon, Al Cronig, John Marvin, Maxwell McClellan, David Carr, Lester Kotarski, Lewis Connolly, Al Lawrence.





First Row: Lawrence Patterson, Arthur Lutes, Esther Kominz, Dale Knapp, George Hess.

Second Row: Ira Martin, James Kautz, Donald Neumann, Jerry Kunin, Paul Kohler, Edward Lunn, Eugene Ludin, Terry Lindquist Jr., Willis Knapp.



First Row: Charles Ruby, Laurie Smoak, John Slater, Hope Wagner, Don Tarleton, J. Darr, Richard Santuci.

Second Row: Anthony Elso, Jack Ring, Dale Knapp, James Pescio, Roger White, Kenneth Wells, Robert Wilder, Louis Zeh, Harry Lamon, Richard Roberts, Chester Stevens, John Weaver.



First Row: Don Cameron, John Folz, Mary Lou Burditt, Raymond Holcomb, Charles Judson.

Second Row: Robert Force, Anthony Elso, George Fox, Robert Hinman, Jarvis Flint, Jesse Conner, Wilbur Foss, Jay Brauer, James Amos, Robert Hirsch, Leonard Goldberg, James Dick.

CHEMISTRY CLUB

First Row: Alma Bailey, Ed Abel, Edwin Hennick, Gene Radell, Pat Ryan.

Second Row: Nancy Hilborn, Bruce Ferguson, Edmond Moreau, George Wisley, Donald Rickert, Gene Leitten, Charles Sutherland, Richard Cantwell, Jerry Carges, Larry Contois, Joan Higgins.



A mutual interest in the field of chemistry brought these interested students of the Chemistry Club together for both technical meetings and social events.

Meetings were held on alternate Mondays at which time movies were shown on technical information pertaining to chemistry and topics of current interest. Though movies were the primary source of technical information, lectures were given periodically throughout the year. One of the most interesting of these lectures was a discussion of the Petroleum

industry by Walter F. Swanton of the Chemistry Department.

Outstanding among the social events sponsored by the club were several splash parties which proved to be well received.

Responsible for planning these mixed activities for the school year were President Edward Abel, Vice President Clayton Jones, Secretary-Treasurer Alma L. Bailey, Social Chairman George Wisley, and Assistant Vice President Gene Radell. Acting in the capacity of Adviser was Mr. Edwin Hennick.

Left: Swims like a rock.

Right: In you go.



COLLEGE BUSINESS CLUB



First Row: Joe Nathanson, Audre DuVall, Dolores Santy, Joyce Thompson, Ernie Farone, Sue Francis, Natasha Koval.

Second Row: Hilda Kilian, Dorothy Fisher, Joy Rapp, Dick Williams, Lee Howick, Barbara Bloomfield, Gene Johnson, Lindy Arp, Jack Weaver.

Third Row: Marge Haywood, George Plumb, Virginia Hahnel, Gwilym Griffiths, Ruth Kleinhenz, John Ouderkirk, Bob Wilder, Vitaly Uzoff, Roy Francis, Ken Wells, Nila Leonard, Pat Binder, Fred Bickford.

As instigator of many worthy projects The College Business Club has been able to contribute to the partial support of a Japanese girl studying in Rochester, through the Kamura Fund—the proceeds of C. B. C.'s annual play being donated to this Fund. Donations of four and one half gallons of blood to the Red Cross and Christmas boxes to a needy church in the South were also made.

Twice this year C. B. C. journeyed to the Bristol Hills for a weekend of relaxation and fun. During the pleasant Spring months,

meetings held at the County Parks proved especially stimulating. Topics discussed at these meetings were pertinent to every college student and young business person seeking advancement and were well received.

The invaluable persons who served as officers of the club were President Lee Howick, Vice President Dick Williams, Secretary Joy Rapp and Treasurer Barbara Bloomfield. Reverend Murray A. Cayley, under whose guidance many of the discussions were conducted, was indeed an asset to the organization.

Left: Swing your partner. *Right:* Alumen right.



FENCING CLUB

First Row: Joe Nathanson, Chester Stevens, Russell Norris, Harold Florescue, John Fladd, Jim Caron, Elaine Cohen.

Second Row: Edward Geier, Ronald Ott, Art Plouffe, Ralph Anzino Jr., Edward D. Wampole, Jr.



The first inter-collegiate fencing team in the city of Rochester was active in this year 1949-50 for the first time since the end of the war. Since that time, the fencers have been busy working toward an inter-collegiate fencing team.

Fencing Master Harold, or "Fritz" Florescue could usually be found at practice on Tuesday and Thursday nights leading the enthusiastic jousts. President John Fladd, Vice President Jim Caron, Team Captain Howard Kaneff, and Manager Russell Norris

were kept busy seeing that the affairs of the club functioned smoothly.

In spite of the lack of funds and uniforms, these swordsmen have taken the initiative in matching their skills against Cornell, St. Lawrence, and Syracuse.

In the coming years this enterprising group of fencers are looking forward to recognition as a varsity sport. With this decision the team will participate in more inter-collegiate matches.

Left: Get the point? Right: Lunge!

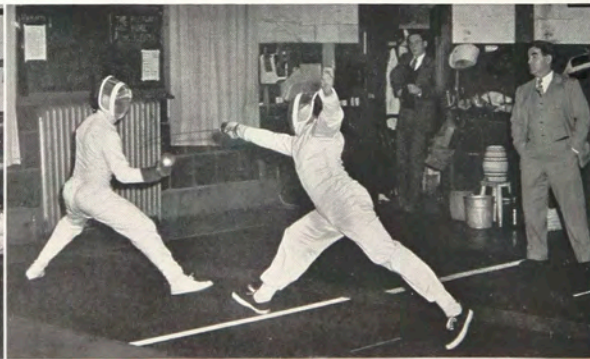

GLEE CLUB



First Row: Jan Wirtner, Dot Belo, Ruth Bissell.

Second Row: Bob Taylor, Jim Spallina, Earl White, Red Mueller, Tom O'Hare.

Harmonious voices in spirited song and scale exercises reverberated through the corridors as the Glee Club again held its Monday evening meetings in the cafeteria.

In spite of the fluctuating membership and the prevalence of the common cold, these determined songsters have enjoyed many hours of hard work and fun as they grouped around the piano to experiment and equally match their voices with the more famous Caruso's and Pon's.

Undaunted by their misfortunes this en-

thusiastic group worked hard and provided pleasing entertainment for the Faculty Tea which was held in October.

The appreciable work of Earl White as the organization's director was supplemented by the efforts of President James Spallina, Vice President Robert Taylor, and Secretary-Treasurer Janice Wirtner.

Reorganization of the Glee Club this year marked one more milestone in the development of this noteworthy group, which has been absent from the list of organizations for the past few years.

Left: No discord with this chord. *Right:* It has possibilities.



MECHANICAL STUDENT'S ASSOCIATION

First Row: William Williams, Roy Steiner, Richard Steubing, Thomas O'Hare, Alan H. Tuttle.

Second Row: John McCarthy, Charles W. Cox, David H. Covell, James Spallina.



First Row: Alex Humulock, Jerry Gilmore, Robert Fish, Robert Tyner, John Luciano, Clarence Lamb.

Second Row: William Roe, Jeff Coppola, Robert Haefner, Don Sortwell, Cyril Donaldson, Robert Foote, Don Green, Jack Barker, Ralph Fuller.



The first spark of the year for this organization was its annual picnic in September where an undying fire of enthusiasm was stimulated. Broadening the interests of the group were the technical pictures shown during the noon hours, interesting speakers, and pamphlets which were made available for the group. One of the big events of the year was the field trip to Ithaca, New York where the M. S. A. went through the Ithaca Gun Company and the Allen Wales Adding Machine Company. It was through trips such as these that the group received insight into the problems and character of the field which they have chosen for their vocation. Trips to Lackawana, Auburn, and Mt. Morris

to visit the large industrial plants in operation were included on the charted excursions. Completing the year's activities was the fitting and filling Spring Banquet.

Being divided into two blocks the officers for A block were President Alex Humulock, Vice President Gerald Gilmore, Secretary Robert Fish, and Treasurer Robert Tyner. For B block President Richard Steubing, Vice President Robert Chapman, Secretary Robert Carter, and Treasurer Thomas O'Hare did the honors with Cyril Donaldson serving as the Adviser for both blocks.

NEWMAN CLUB



First Row: Pat Ryan, Mimi Rauber.

Second Row: Dorothy Sullivan, Edward Dietrich, Ann Taylor, George Emminger, Rosemary Rauber, Don Spencer, Audrey Sherman.

Third Row: Richard Obrecht, John Oravec, Eugene Radell, Richard Cantwell, Bernard Weis.



First Row: Aileen Suter, Mary Brigham, Betty Lou Hatch, Jeanne King, Marie Kelts, Jane Dowling, Phyllis Garver.

Second Row: Peter Colosi, Thomas Corcoran, Bill Muttitt, Edward Abel, Alex Humulock, Gene Leitten, Jim Baarlaer, Stan Dudek, Thomas Burke, Richard Kane, Frank LaGrecia.

Members of the Newman Club gathered every other week at the Immaculate Church for discussion on current religious questions. Refreshments and dancing occupied their time at some of the meetings as did some of their traditional music sessions. The usual refreshments consisted of an ample abundance of coffee and donuts. The group's ease of obtaining recruits to pitch in to help with the dishwashing and cleaning up exemplified excellent co-operation.

Toboggan parties were held whenever "Old Man Winter" chanced to cover the slopes with snow. These winter outings provided much new excitement and

even rivaled some of the strenuous indoor square dancing. Energetic club members managed to hold Christmas and Halloween parties in addition to spaghetti dinners and the yearly get-together with the other local Newman Clubs. Another highlight of the year was the Saint Patrick's Day Dance at which were featured Irish tunes and green frosted cake. Climaxing the year's activities was the annual trip to Cornell University.

Planning the year's events were: President George Emminger, Vice President Anne Taylor, Secretary Rosemary Rauber and Treasurer Don Spencer.

PI CLUB

First Row: Henry Dymet, Judah Eliezer, Nelson Lamb, Dick Metzler, Stan Egert, Jack Manda.

Second Row: Dick Messing, Norton Carson, Red Drake, Les Prinse, Don Wilson, Marve Ashkin, Harold Teal, Dave Milbauer, Al Cevasco.



First Row: Ben Shaffer, Robert Snyder, Gerald Tuthill, Clarence Hurtubise, Robert Garty, Dick Peters, Richard Platt, Bob Johnson.

Second Row: Leon Sambor, Jim Moberg, Ken Wood, William Wemyss, Charles Morrison, Robert Madden, Bob Brees, George Hails, Doug Pruett, Fred Mamcrow, Robert Burkholder.



Etaoin Shrdlu, or its synonym "Pi" might easily look like Greek to the layman but to a well informed printer it simply means jumbled type or the first two rows of a linotype keyboard. This active club is an organization composed of students in the Publishing and Printing Department who drew up its charter in the year 1938.

Starting the year off was the Freshman-Senior Picnic at Genesee Valley Park where the printers had their first chance to meet one another and discuss their common interests and the variety of podunks or hometowns which are represented in this department. Once a month, the Eastman Assembly Hall was the

scene of their noon meeting where a speaker or a movie was the main point of interest, the theme of which dealt with matters associated with printing. The February Cabin Party and Senior Banquet highlighted the second half of the year with social parties in the interim.

The main executive positions were filled by seniors. Responsible for this year's well organized group were President Clarence Hurtubise, Secretary Donald Wilson, Treasurer Robert Burkholder, Recreational Director Jack Manda, Assistant Recreational Director John Dickson, and Educational Director Nelson Lamb.

RIDING CLUB



First Row: Pat Tarro, Betty Lou Hatch, Jeanne King, Helen Joyce.

Second Row: Mary Brigham, Phil Streeter, Shirley Orcutt, Bob Eldridge, June Trussel, Ruth Farley, Arlene Craw.

Third Row: Dick Messing, Jerry Wyant, Art Wilfong, Bob Murray, Vit Uzoff, Roger Eddy, Ken Cree, Don Tarleton, Louis Zeh, Andy Trechok, Dick Obrecht, Frank Harris.

Having been in existence only a few years, the Riding Club has had an exceptionally spirited life. It grew out of the mutual desire of a group of students for sociability as well as for organized riding.

This year's club of loyal horseback riding enthusiasts was capably guided by President Shirley Orcutt, Vice President Jerry Wyant, Secretary-Treasurer Mary Brigham, and its Adviser, Mr. Robert Eldridge.

The scene of the bi-weekly rides was Heberle's Stables, unless the weather decreed otherwise, and for those fortunate enough to have free Saturdays it meant plenty of exercise and fun. Tuesday nights were also utilized by the Riding Club members, and will be especially remembered for those irreplaceable hayrides and weiner roasts, followed by the gay firelight song fests. The Spring Horse Show, as always, was the climax of the year.

Left: After hours stuff. *Right:* Which is harder? The fence or the horse.



RIFLE AND PISTOL CLUB

First Row: James Faggion, Richard Smith.

Second Row: Richard Obrecht, Charles Nash, Paul Daykin, William Roe, Roy Steiner.



With shots re-echoing down Commercial Street, members of the Rifle and Pistol Club could be found testing their skill every Tuesday evening at the Rochester Rifle Range. Instructions in shooting were given by various members of the club who had previously had experience outside of the Institute.

Keen competitive matches were held among the members which offered much enjoyment and sportsmanship. In spite of the exacting skill required, interest in pistol shooting this year has far surpassed that of rifle

shooting.

Of paramount importance in these nimrod's season was the firing for Government Qualification Ratings at which all were accepted and five were rated as experts. Perhaps it was due to these results that ideas and designs were submitted as possibilities for a club emblem.

The club had this year as its officers President Dick Smith, Vice President James Faggion, Secretary-Treasurer Roy Steiner and Adviser Mr. Raymond Biehler.

Left: Bull's eye. *Right:* Looks good to me.



SKI CLUB



First Row: Bill Betterley, Hope Wagner, Sally Rossi, Hank Klingman, Bill Sherman.

Second Row: Pat Cunningham, Charles Cruickshank, Carolyn Auyer, Harold Garfinkle, Pat Lindsay.

Third Row: Bekir Arpag, Burt Conley, Roger Franke, James Clarke, Pat Ryan, Robert Printy, Fred Morgan.

Fourth Row: Don Reetz, Ann Taylor, James Carnevale, Ruth Farley, Alma Lee Loy, Jay Brauer, Lou Lanzi, Harry Lamon.

In the fall, officers elected for the year from the committeemen representing each department were President Bill Betterley, Vice President Louis Heline, Secretary Roger Franke, Treasurer James Carnevale and Adviser Mr. William Toporcer.

Unlike most of the clubs the Ski Club had to wait until cold weather and snow made their appearance to really get started. Of the season's most notable activities were the trips to North Creek, N. Y. in February and a combination Whiteface Mountain and North

Creek expedition, held early in March. This year the club set a precedent by presenting the "Ski Jump" held in a Ski Chalet Atmosphere.

The minor activities were comprised of "When there's snow, we go" trips to Powder Mill Park and Swain, Bekir Arpag's instruction of the neophytes in the club, Red Cross first aid instruction, and ski movies.

Fortunately the cost was held to a minimum and all agreed the sunshine and good fellowship were well worth every penny.

Left: Here we go! *Right:* Waiting for the tow.



INTER-SORORITY COUNCIL

First Row: Mrs. Walter Elling, Dolores Santy, Natalie Siekierski, Phyllis Streeter, Claudia Symonds.

Second Row: Mary Sinicropi, Joyce Smith, Anne Steadman, Lois Timby, Shirley Armstrong, Jean Brewer, Geraldine Northrop.



Opening the year's rush season with two teas for the freshmen in the fall, the Inter-Sorority Council began its program for an eventful year. Serving as mediatory body of the sororities at RIT the Inter-Sorority Council celebrated its 30th anniversary this year.

In addition to setting the dates and regulations for pledging periods of the four sororities, the Council revised and ratified the constitution. This was one of the most important accomplishments of the group. Filling the offices for the school year of 1949-50 were President Dolores Santy, Vice President Phyl-

lis Streeter, Secretary Natalie Siekierski, and Treasurer Claudia Symonds. Advisor was Mrs. Walter A. Elling.

Contrary to the conventional Inter-Sorority Ball given other years, two dances were held this year. The first was a unique hanger dance called the 'Fools' Rush' held at Genesee Airport in May which followed a barbeque supper. The second dance at which the traditional scholastic cup was presented to the highest standing sorority was held in May thus closing another year's outstanding activities.

Left: Nights at the round table.

Right: Need we say more?



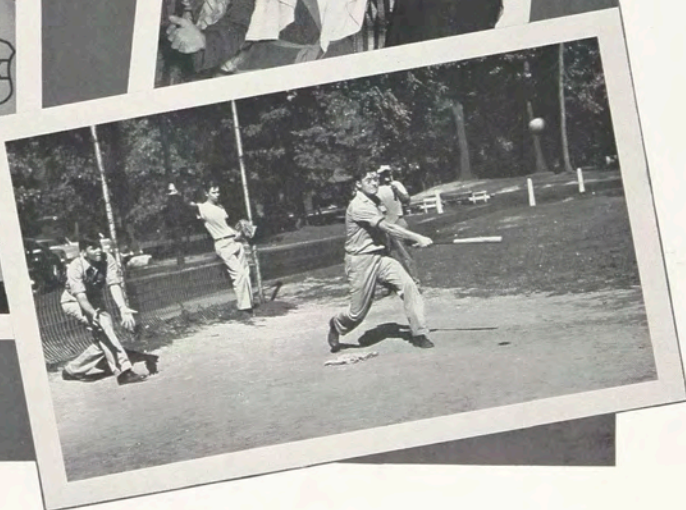

Top left: Hey! Jimmy Dorsey. Right: What's a matter, Joe—you tired?
Center: Hold him, boys. He may get violent.
Bottom left: Good things in small boxes. Right: Like an old rusty gate!

ALPHA PSI SORORITY

First Row: Alma Bailey, Jean Brewer, Natalie Siekierski, Shirley Armstrong, Charlotte Florescue.

Second Row: Phyllis Mull, Carolyn Manthey, Pat Ryan, Edith Purdy, Betty Montanarella, Geraldine Northrop, Barbara Wicker, Natalie Paulus, Josephine Parlato.



Working toward a unity of friendship the members of Alpha Psi began their enthusiastic program of rush teas for the freshmen students and many informal get-togethers for their sorority, the latter being very effective due to the small size of the group and their firm ideals. Included on their agenda of pledge parties and activities was the Cafe Adagio costume dance which was even more colorful with its participants dressed in their appropriate attire accented by French berets

and multi-colored scarves. This dance sponsored in conjunction with Phi Gamma Dektol provided prizes for the most clever combinations of garments. The winners were Dolores DuVall, Donald Jewell, and Roger Eddy.

Another year's addition to the records of Alpha Psi Officers was made as the work of President Natalie Siekierski, Vice President Shirley Armstrong, Secretary Jean Brewer, Treasurer Alma Bailey, and Adviser Miss Ferne King was completed.

MEMBERS

Shirley Armstrong
Carolyn Auyer
Alma Bailey
Mary Bramer
Jean Brewer
Anne Clarke
Betty Cook
Charlotte Florescue

Norma Hellert
Carolyn Manthey
Betty Montanarella
Geraldine Northrop
Gail Owen
Natalie Paulus
Josephine Parlato
Lorraine Pokorny

Edith Purdy
Pat Ryan
Natalie Siekierski
Martha Synder
Mary Elma Thomas
Jean Van Dusen
Jean Waldroff
Barbara Wicker
Janet Wittkopp

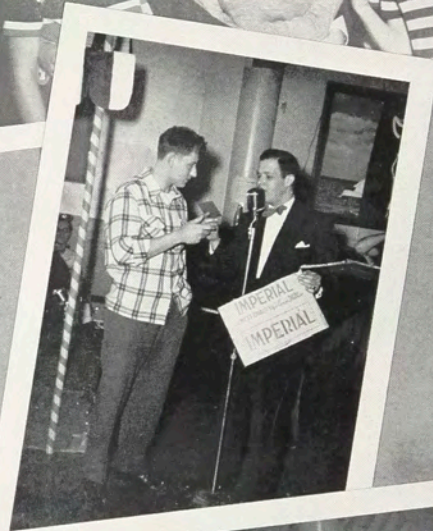

Top left: Risky but not frisky. Right: Television slides.
Center: "Commercial".
Bottom left: Didn't learn that on the farm. Right: Gay Paree!

SIGMA KAPPA DELTA

First Row: Janice Wirtner, Kay Van Der Meid, Joy Rapp, Claudia Symonds, Aileen Suter, Joan Lang, Cynthia Amrine.

Second Row: Evelyn Kill, Cora J. Brown, Ruth Bissell, Mary Sedita, Phyllis Garver, Jane Dowling, Doris Henry, Gerry Schoul-tice.



The mighty members of S. K. D. have made their presence known this year. Working quietly and efficiently these girls have added much to their character and scholastic standing.

Crowning the king Clarence Hurtubise and Queen Paddie Comerford, was the outstanding event at their annual Sweater Hop. The dance theme of Humpty Dumpty was characterized by the charming decorations and prizes featured in Eastman Lounge.

During the Christmas Season these girls carried the tide of the season into the Society

of the Prevention of Cruelty to Children by presenting gifts to the children there.

Along with giving a donation to the N. S. A. Art Exhibition, the relationships between their alumni were renewed in the spring. With the patter of rush parties, informal get-togethers and the annual spring picnic, S. K. D. has had a year full of events.

Largely responsible for the success of this year were President Claudia Symonds, Vice President Joy Rapp, Secretary Joan Lang, Treasurer Aileen Suter, and Advisor Mrs. Alexander Lawson.

Left: The King and Queen. *Right:* How nice!



PHI GAMMA DEKTOL FRATERNITY



First Row: Al Gallant, Harvey Harland, Jim Carnevale, Bill Sherman, Jim Cundall, Will Foss, Bill Carnahan, Don Cameron.

Second Row: Jerry Rubin, Glen Powers, John L. Johnson, Carl Lewis, Charles Luksic, Les Kotarski, Jim Amon, Chuck Shepard.



First Row: Leonard Pimental, Ralph Hattersly, Lee Ressler, Paul Guy.

Second Row: Bob Koontz, Art Wilfong, Joe Armstrong, Vit Uzoff, Bill Betterly, Joe Blackwell, Bill Burns, Roger Eddy, Larry Reynolds.

Third Row: Al Cronig, Leon Stashak, Harry Harps, Bob Brown, Dick Borst, Bob Sanborn, Dell Warnick, Larry Piper, Fred Rapell, John Marvin, Morris Miller, Frank Rabiega, Bob Perko, Ed Posner.

Phi Gamma Dektol, an organization totaling fifty-five and comprised of gregarious men of the Photo Tech Department, has made another "first mark" for RIT. These frat boys described as energetic, have been recognized as a professional fraternity with full standing. Boasting of being one of the first such organizations of its kind in the country, they have received national recognition by the trade journals of the photographic field, and are planning to instigate similar groups in other photographic schools throughout the country.

In addition to holding their extraordinary monthly business meetings and activities, these fellows were the

co-sponsors of a very successful costume dance, Cafe Adagio, which was held with Alpha Psi Sorority in the Eastman Lounge.

The main ambitions of this growing organization, are to cultivate social and cultural aims. Other worthy goals of this fraternity are to further its members in photographic knowledge and practices in the field of professionals, and to provide a fraternal fellowship among persons in the profession. The officers of this highly electric organization are filled by High Gamma Leonard Pimental, Secretary Lee Ressler and Treasurer Paul Guy.

DELTA OMICRON SORORITY

First Row: Ann Taylor, Nancy Sheffer, Sally Rossi, Mary Parlow, Joan Carter, Sally Miller, Jane Sawyer.

Second Row: Pat Minton, Priscilla Nielsen, Phil Streeter, Virginia Norfleet, Ann Steadman, Mimi Rauber, Dora B. Schaefer.

Third Row: June Cary, Arlene Craw, Marjorie Paine, Shirley Vickery, Jeanne King, Mary Bringham, Audrey Sherman, Pat Maher, Ann Bradt, Betty Wright, Betty Lou Hatch, Mert Ferris, Sally Tuttle.



Bursting forth with activity this year, the members of Delta Omicron Sorority came forth with a colorful activities calendar. Early in the season a spirited pep rally was held, which was an inspiration to both team and enthusiasts. Perhaps the most outstanding endeavor was their Darktown Strut Show and Dance which featured its members in glimmering blackface, novelty songs and dances and the inevitable puns and jokes. Rush parties, formal initiations, a cabin party, presentation of their black and orange dinks to

pledgees, and soliciting for the Red Cross Drive, were typical of D. O.'s activities.

Serving as officers for the organization were President Phyllis Streeter, Vice President Priscilla Nielson, Secretary Virginia Norfleet, Treasurer Patricia Minton, Social Chairman Dora Schaefer, and Adviser Miss Marian Behr. With its members representative of all the departments the organization has once again made a record of variety and achievements for which it can be proud.

MEMBERS

Lois Blazey
Mary Bringham
Ann Bradt
Emmajean Campbell
June Cary
Joan Carter
Jackie Colburn
Arlene Craw
Ruth Farley
Mertice Ferris
Betty Lou Hatch
Joyce Ives
Marie Keltz
Anne Kerrigan
Jeanne King

Martha Kirk
Jean Lindblom
Patricia Maher
Sue McKenzie
Sally Miller
Patricia Minton
Priscilla Nielsen
Virginia Norfleet
Marjorie Paine
Mary Parlow
Mimi Rauber
Sally Rossi
Jane Sawyer
Dora Schaefer
Marian Scoebell

Nancy Sheffer
Audrey Sherman
Anne Spaulding
Anne Steadman
Phyllis Streeter
Patricia Tarro
Anne Taylor
Virginia Thomas
Jean Tidd
Beverly Tripp
Sally Tuttle
Gloria Van Aukun
Shirley Vickery
Judy Wood
Betty Mae Wright

PHI UPSILON PHI SORORITY

First Row: Donna Schwalb, Mary Ellen Spaulding, Patti Comerford.

Second Row: Genevieve Waters, Kay Schneider, Mary Sinicropi, Lois Timby, Darl Stuermer.

Third Row: Beverly Willard, Charlene Sanders, Carol Walsh, Millicent Parish, Eleanore Yourdon, Marjorie Wirtner.



First Row: Mary Lou Hawkins, Priscilla Doner, Marion Campagna, Ann Lauer.

Second Row: Ann Holt, Joan Haag, Dolores Santy, Jean M. Stampe, Shirley Orcutt.

Third Row: Barbara Moran, Joan Chaplin, Jean Guerdat, Ruth Brown, Marie Lynch, Donna Edstrom, Joan Bergwall.



MEMBERS

Betty Allemier
Ann Angell
Peggy Barkley
Joan Bergwell
Shirley Bonham
Nancy Bonnar
Margaret Bradley
Ruth Brown
Mary Lou Burditt
Barbara Bushnell
Marian Campagna
Joan Chaplin
Patricia Comerford
Maerian Cook
Nancy Cummings
Catherine Curry
Marjorie Davis
Patricia Donaldson
Priscilla Doner

Maureen Doyle
Donna Edstrom
Barbara Ferguson
Mary Ford
Frances Frey
Joanne Gertner
Jean Guerdat
Connie Guidice
Joan Haag
Mary Lou Hawkins
Marilyn Haws
Sue Henderson
Ann Holt
Kay Holmes
Ann Lauer
Alma Lee Loy
Eleanor Luberti
Betty Ludlow
Peggy Lundell

Marie Lynch
Mary Jane Lynch
Pat Malloy
Elizabeth McDonald
Kathleen McDonald
Shirley Miller
Ellen Mitchell
Marian Mooney
Barbara Moran
Joanne Oot
Shirley Orcutt
Priscilla Parker
Anne Parkes
Millicent Parish
Charlene Sanders
Dolores Santy
Kay Schneider
Donna Schwalb
Joyce Shafer

Margaret Shannon
Mary Sinicropi
Anita Smith
Mary Ellen Spaulding
Darl Stuermer
Willie Tessmann
Mary Tibbs
Lois Timby
June Trussel
Ann Vanderwheel
Carolyn Waite
Carol Walsh
Genevieve Waters
Mary Lou White
Beverly Willard
Marjorie Wirtner
Pat Wood
Lynn Yourdon
Shirley Young

Noted for their Tuesday evening sale of hot dogs, cake, popcorn, and sandwiches, Phi Upsilon Phi — better known as Phi U, had quite an active year. Early in September this industrious group sprang into action with the Loafer Leap and a cabin party held with its brother frat, Kappa Sigma Kappa. Continuing its patterned activity Phi U donated much time and service to the Red Cross through making song and scrap books, wrapping Christmas gifts, and serving at the Blood Bank.

Brightening the spring rush season with its Famous Women of the World masquerade party, Phi U pledged its freshmen members

at a formal initiation dinner held at The Roast Beef Inn.

Informal meetings, at which refreshments were occasionally served, were held in the Kate Gleason Residence Hall. Business meetings, however, were held in one of the rooms at Clark Union.

Responsible for extensive planning and organization of the projects for Phi U were President Dolores Santy, Vice President Shirley Orcutt, Secretary Ann Holt, Treasurer Anita Smith, and Adviser Mrs. Herbert Stampe.



Top left: One Sunday afternoon. Right: Hobbling Novelties.
Bottom left: 49 cents, no tax. Right: Dearie —.

KAPPA SIGMA KAPPA FRATERNITY

First Row

Pres. Alvin Cronig
V-p. Marvin Ashkin
Sec. Glenn Powers
Treas. Stanley Daino
Soc. Ch. Ernest Farone
Cor. Sec. James Cundall
Chap. Clarence Drake, Jr.
Adviser, Frank Clement



Second Row

Ralph Anzivino
James Baarlaer
William Betterley
Jay Brauer
Kenneth Brotz
William Burns
Richard Cantwell
James Carnevale



Third Row

Norton Carson
Harold Casey
Charles Cruickshank
Richard De Kimp
John Dickson
Marvin Finkleston
Robert Fish
Robert Force



Fourth Row

Wilbert Foss
Albert Gallant
James Hallen
Harry Harps
Adrian Harris
Clarence Hurtbise Jr.
Murray Johnson
Louis Lantz



Fifth Row

Robert Leadbetter
Raymond Lorenzini
Bruce McCurley
Morris Miller
Jack Murphy
Robert Murray
Thomas Nantka
Alphonse Oliveri



Sixth Row

John Peckham
George Plumb
Bernard Preston
Donald Reetz
George Reynolds Jr.
Lawrence Reynolds Jr.
Floyd Ridley
Philip Rizzo



Seventh Row

Charles Ruby
Leon Samboor
William Sherman Jr.
Edwin Smith
Roger Stabley
Gilbert Stark
Leon Stashak
Arnold Terrier



Eighth Row

Clark Turner
Robert Vogt
John Weaver Jr.
Robert Wilder
Joseph Whalen
Richard Williams
Jerry Wyant
Michael Zakour



Members missing are: David Barone, Duglad Brooks, George Brown, Richard Delaney, James Dick, Walter Dunn, Stanley Hart, George Hess, Robert Hinman, Albert Marafino, Robert Niendorf, Sinclair Preston, Eugene Radell, Puckpong Rangavara, Herbert Sassenhausen, Eugene Shean, Robert Stevens, Edward Wampole and Robert Zulch.

This year brought to a close the first chapter in the new history of the New York State Beta Chapter of Kappa Sigma Kappa. Originally organized as the Delta Delta Society in 1914, the old Chi Delta Phi fraternity once again made school news by being initiated into Kappa Sigma Kappa on March 27, 1949. One of the oldest fraternities in the country, it was founded soon after the Civil War in 1867 at the Virginia Military Institute.

This year Kappa Sig has proven that an enterprising frat can thrive on being liberal

as compared with other national fraternities whose policies tend toward the use of prejudice for strength. Dances including the well known Sweetheart Ball, at which Barbara Bowden was chosen sweetheart, and the traditional dinner dance, have brought the fraternity in closer unity with the school.

President Al Cronig with the aid of Vice President Marve Ashkin, Secretary Glen Powers, Treasurer Stan Daino, and Adviser Mr. Frank Clement, has carried the frat through another successful year.



Top left: Got enough for one mo.
Bottom left: It sez right here . . .

Right: Novel Hobble.
Right: . . . any ole time.

PHI SIGMA PHI FRATERNITY

First Row: Louis Gup, Marty Siebach, Frank Marcoccia, Clarence Tuites, John Wait, Louis Van Dusen, Jerry Kruppenbacher, Leonard Baker.

Second Row: Bob Opelt, Joe Weiser, Ed Lindquist, Jim McBride, Joe Hastings, Don Sewing, Charles Reitnauer, Clarence Matthews, Joachim Mueller, Edward Vidler, C. Oestreich, Ernest Jewell, Paul Rossi.

Third Row: Jordan Darby, Robert Koontz, James Feeney, Rudolph Sutherland, Gary Cauffman.



The fraternity brothers of Phi Sigma Phi have been credited with the sponsorship of a very successful Starlight Ball, held on the Starlight Roof of the Sheraton Hotel, and the Snowball which was sponsored in conjunction with their sister sorority and held in the main ballroom of the Sheraton. A bingo party with its sensational door prize, a car in the form of a 1929 Buick, was perhaps the most outstanding and intriguing event on the 1949-50 calendar.

Readily remembered by the observers were the series of antics displayed by the

unsuspecting pledgees as they attempted to fulfill the whims of their brothers of longer established standings.

Although they are not on record as being so, this group of Tech-ites boasts a large part of its population as being the more independent men known as wrestlers.

Leading the Phi Sig brothers in the preparation of their climaxing dinner dance and in their accomplishments for the year were President John Wait, Vice President Dick Frew, Social Chairman Frank Maroccia, and Adviser Clarence E. Tuites.

MEMBERS

John Bacon
Leonard Baker
Edwin Berger
Gary Cauffman
James Caron
Larry Contois
Kenneth Coy
Jordan Darby
Paul Daykin
Joseph Davis
Victor Del Rossi
James Feeney
Jerold Gilmore
Don Green
Karl Grohs
Louis Gup
Joseph Hastings

John Hopkins
Ernest Jewell
Robert Koontz
Jule Kreyling
John Lathrope
David Learned
Edward Lindquist
Terry Lindquist
Clarence Matthews
James McBride
Joseph McCarthy
Richard Mills
Joachim Mueller
Stanley Nash
Charles Oestreich
Robert Opelt
Carl Piccarreto

Raymond Pschierer
Peter Pytal
James Read
Charles Reilly
Charles Reitnauer
Carl Rogers
Paul Rossi
Eugene Rushmore
Eugene Schultz
Cornelius Sewing
Martin Siebach
Robert Spink
James Starken
Louis Van Dusen
John Wait
William Weeder

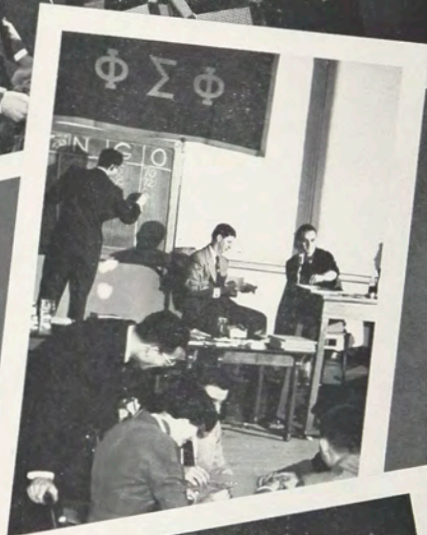

Top left: Time out at the Snowball. Right: Music, music, music.

Center: And under "O" . . .

Bottom left: Bingo! Right: Squeeze plays.



Athletics

THE BLARING BUZZER VOUCHING HALF TIME AND THE RESONANT THUDS OF BOLICKING MATMEN ARE TYPICAL OF THE SPORTS OF '50, AS ARE THE HARD-HITTING SLUGGERS AND POWERFUL NET MEN.



BASEBALL

Comparatively young in the world of sports at RIT the Baseball Team quickly attracted a large spectator crowd.

Spurred on by the grant of funds by Student Council and their own enthusiasm, the team made a smart showing in their new uniforms and displayed their new equipment quite effectively.

Following a rather successful season last year the team again did a grand job in their games held at Genesee Valley Park this year. Co-captains Jeff Coppola and Jim Margets did a fine job in the field while Coach Ray Vosburgh assumed coaching responsibilities. To bolster the pitching staff of Geerholt and Salerno the freshmen additions of Nick Brindak, Chet Pase and Roger Fairchild were most welcome. Among those schools represented in the games were Genesee State Teachers' College, Genesee Junior College, Roberts Wesleyan College, University of Rochester — Freshmen, and Brockport State Teachers College.

Next season the whole team is expected to return for action with the exceptions of Dick Ameele who joined the ranks of the Yanks and George Paragamian. Response on the part of the student body was splendid.



*First Row: L. A. Smith, Jeff Coppola, Harold Garfinkle, Vince Vitolo, Paul White, Fred Mamerow, Joe Geerholt, Fred Plank.
Second Row: Dick Reidenbach, Ray Vosburgh, Jess Santalauria, Steve Andras, Glenn Zulauf, Bob Neindorf, Bob Salerno,
Frank Vendetti, Jake Snyder.*

BASKETBALL

Coach A. Leo Fox, with only three varsity men returning from last year's team, ably substantiated the team with JV's and newcomers who showed promise. The Hoopmasters were hardly off to a start when they lost two of their invaluable players, Bob Gates and Ray Vosburgh due to injuries. In spite of their misfortune the final score credited them with nine wins and seven losses for the year. The most outstanding win of the season was over Oswego State 62-61 which provided plenty of keen competition.

The JV's totaled a final seven wins and six losses, their most outstanding win being the defeat of the Intramural All Stars Team which had in its favor three ex-varsity players Dick Ameen, Alex Humlock, and Leo Schwind. The final tally was 50-39.

A record breaking average of fifteen points a game was set by Ed Tierlynck who totaled 245 points during sixteen games. Following high scorers were George Allen with 175 points and Terry Parshall with 147 points. Also contributing to make this season a successful one were Dick Eichorn, Jack Hoerth, Jim Starken, Harold Bauer, Bruce Henry and Bill Markert.

HOME GAMES

		RIT	Vs.
Fri.	Dec. 2	Queens University	55 50
Fri.	Dec. 9	McMaster University	52 45
Fri.	Jan. 13	Geneseo State Teachers	68 59
Fri.	Jan. 20	Fredonia State Teachers	66 49
Sat.	Jan. 28	Ontario Aggies College	71 22
Fri.	Feb. 3	Brockport State Teachers	55 62
Fri.	Feb. 10	Oswego State Teachers	62 61
Fri.	Feb. 24	Utica College	60 91
Fri.	Mar. 3	Potsdam State Teachers	62 46

GAMES AWAY

Wed.	Nov. 30	Brockport State Teachers	54 61
Tues.	Feb. 7	Geneseo State Teachers	68 43
Thur.	Dec. 15	Oswego State Teachers	58 70
Sat.	Jan. 14	Utica College	44 73
Fri.	Feb. 17	McMaster University	44 64
Sat.	Feb. 18	Ontario Aggies College	59 44
Sat.	Mar. 4	Fredonia State Teachers	39 72



First Row: George Allan, Bill Markert, Dick Eichorn, Henry Bruce, Jack Hoerth.

Second Row: Coach Leo Fox, Terry Parshall, Ed Tierlynck, Bob Gates, Stuart Lyon, Mgr.; Ray Vosburgh, Harold Bauer, Bill Starken, Coach Harold Brodie.

BASKETBALL (Con't)



CHEERLEADERS

Enthusiasm was exemplified by our peppy cheerleaders!

This year awards of a letter for one year, a sweater for two years, a silver megaphone for three years and a gold megaphone to the Captain for three years were authorized for the squad. Members are from left to right Carolyn Auyer, Jeanne King, Joan Henry, Captain Ann Meulendyke, Ann Lauer and Donna Schwalb. Pat Walker is not shown.

The squad's vigorous efforts were greatly appreciated by both teams and spectators.

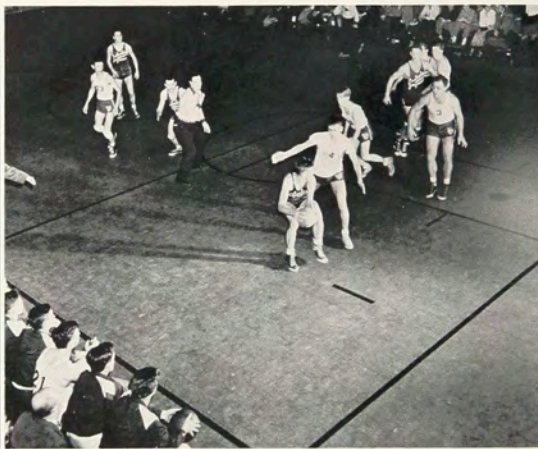

*Left: One minute more. Right: Jayvee's in action.
Bottom: Two more points for our side.*

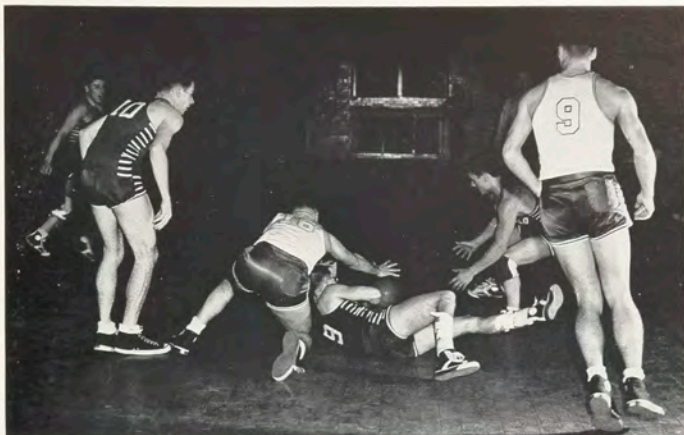

Top left: Gim'mie! Right: --- In!
Center left: Bucket? Right: G'wan.
Bottom left: Get it? Right: Come to mamma.

WRESTLING

Coached by Earl Fuller, the RIT Grapplers finished the season one notch above last year's record by winning six and losing five of the matches as compared with their previous record of five wins and five losses.

Dan Prichnick, first year man, lost only one of his ten matches and placed third in the Niagara A. A. U. Wrestling Tournament.

Len Baker, a senior, chalked up a record of ten wins and one loss. He was the team's biggest point getter and served as Co-captain until Marty Siebach was injured, at which time Len assumed captaincy. In the Niagara A. A. U., Len placed fourth.

Clark Butler placed second in the Niagara A. A. U. and ranked third in scoring.

Captain Marty Siebach, after winning consecutively his first games, was kept from the mats by a torn cartilage in his knee.

A hopeful outlook is cast for next year's squad as vast improvements were made in the last four matches of the season.

Mr. Ralph B. Tufts, Adviser, was responsible for the fine schedule of games played.



Left to right: Coach Earl Fuller, Bill Schlegel, Bob Hughes, Clark Butler, Don Sewing, Marty Siebach, Bill Shorts, Paul Lugert, Len Baker, Bill Knapp, Ralph Panfil, Dan Prichnick.

<i>Team</i>	<i>Weight</i>	<i>Schedule</i>	<i>RIT</i>	<i>Vs.</i>
Dan Prichnick	121	Nov. 18 Ontario Aggies	27	12
Bill Knapp		Dec. 2 Buffalo University	24	10
Harold Haight	128	Dec. 9 Chase Institute	3	25
Len Hagberg		Dec. 10 Baldwin Wallace	17	18
Len Baker	136	Jan. 14 Alfred University	11	21
Bob Koontz	145	Jan. 21 Toronto University	28	13
Ralph Panfil	145	Feb. 4 Western Reserve University	13	16
Paul Lugert	155	Feb. 8 St. Lawrence University	19	13
Bob McClenthane	155	Feb. 17 Queens University	21	13
Marty Siebach	165	Feb. 24 Buffalo University	11	21
Bill Shorts	165	Mar. 4 Akron University	19	11
Bob Hughes	165			
Clark Butler	175			
Don Sewing	Heavy			
Bill Schlegel	Heavy			

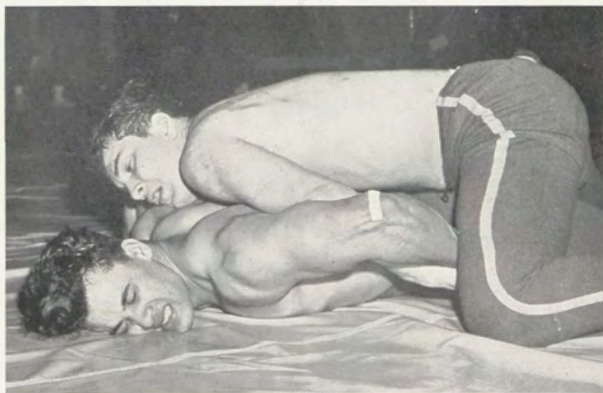

Top left: What's this? Right: No riders.
Bottom left: Moods—eat 'em up. Right: Relax fella—I'm tired!

BOWLING



*Top: Thar she goes.
Center: Let's not be choosy.
Bottom: That puts us ahead.*

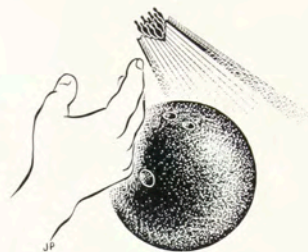

Hit by a tremendous hooked ball, tenpins clamored to the floor! It was a strike that was chalked up on the scoreboard as the 1949-50 keglers got underway. More members than ever before participated in the popular sport of bowling as teams met every Wednesday afternoon, with few exceptions, at Webber's Palace of Bowling.

Under the capable supervision of Adviser Mr. William Casement, emulous bowling sessions featuring both strikes and gutter balls were carried on until May 18, at which time a bowling banquet was held to close the season's activity.

Highlighting the bowling banquet was the long awaited presentation of awards. Awards were presented to the man with the highest averages for each block, for the highest three games bowled in each block, and for the highest single game in each block. In addition to these, awards were made to the teams winning the most games in each block.

This year credited the team with becoming a sanctioned member of the A.B.C. Bowling Association. Leading this successful organization were Tim Connally who acted as Secretary for the group, Nelson Lamb, and Norton Smith ably assisting.

TENNIS

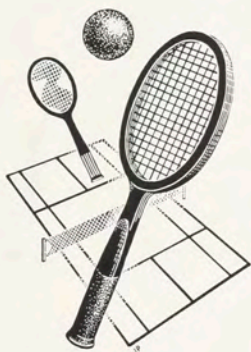

With the opening of the school year, net balls, strong backhands, and swift serves spliced the air as twenty-one competitors practiced to increase their skill for the competition to take in the Championship Tournament. After much hard work and anxiety on the part of all contestants, the tournament staged during September and October brought forth Ken De Pew as winner and Foster Fisher as runner-up in the finals.

During the winter while waiting for the outdoor season to begin, the fundamentals of good playing were practiced. These indoor practices which kept the net men limber for playing in the Spring were held by Coach Toporcer.

Varsity members were selected on the basis of their position on a challenge board which was maintained throughout the playing season. The spring schedule, planned by Coach William Toporcer and Adviser Dr. Warren Davis, included the University of Buffalo, The New York State Institute of Applied Arts and Sciences, the Roberts Wesleyan College, and the Alumni Association. Under a program of intramural tennis, the courts were also open to all Tennis enthusiasts.

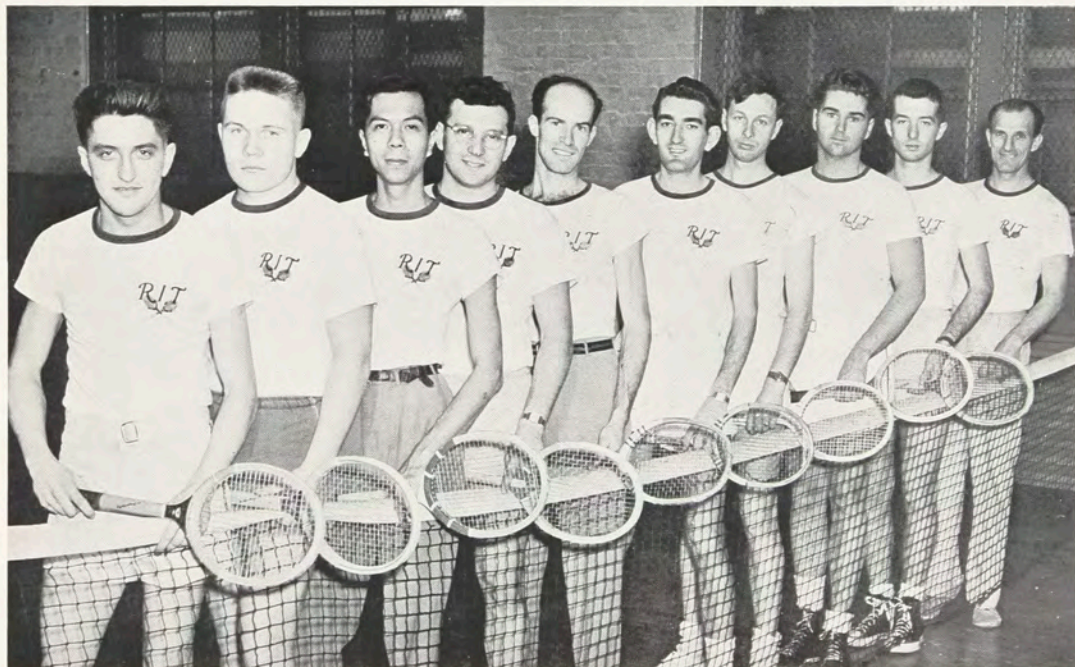

Left to right: Jim Carnevale, Harry Harps, Puckpong Rangavara, Larry Weinberger, Bud Rouin, Ken DePew, Foster Fisher, Ken Cree, Stan Landauer, Bill Toporcer (Coach).



Advertising

SENSATIONAL OFFER! HERE ARE THE TECHNIQUES OF APPEALING TO YOUR BUYING POWER PUBLISHED THROUGH THE ADVERTISEMENTS OF OUR SUBSCRIBERS. AS OUR "TECH-ITES" WOULD SAY, "THE BEST BUY NOW!"

The House of Faran

TIMES
UNION



RUDNER
Coca-Cola
DRUGS

D
U
F
F
Y
'
S
TAVERN

E
D
W
A
R
D
S

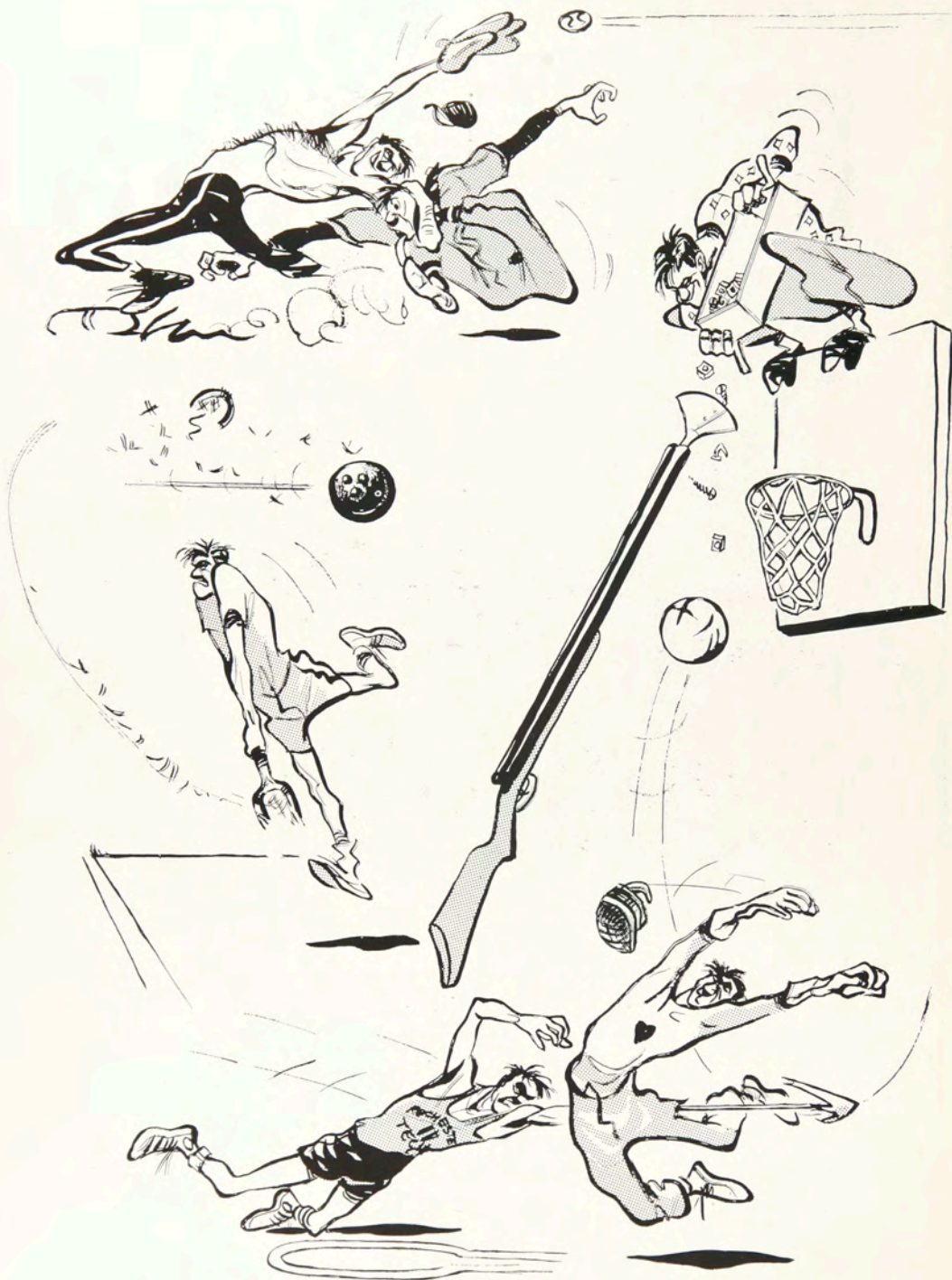

GLENN ZULUF



Photograph of
Main Street Store by
John L. Raddatz, Jr.
Class of 1948

Since 1860 . . . Serving the
Professional Photographers
in Rochester and Vicinity.

MARKS & FULLER, INC. (PROFESSIONAL STORE)
70 SCIO STREET, ROCHESTER 4, NEW YORK

compliments
OF
ROCHESTER CANTEEN CO.

443 W. MAIN STREET

Walter W. Murphy, Mgr.

LOcust 9280

Hi Ya Fellows and Gals!

You are always
welcome at

LEE'S RESTAURANT

124 West Main St.

Good food - well served

fountain service

A GRADUATE OF
RIT
SALUTES THE CLASS OF

1950

Henri Projansky

ROCHESTER, NEW YORK

Rochester's Complete Photographic Store

SMITH-SURREY, INC.

ALL THINGS PHOTOGRAPHIC

Men Who Know Serve Men Who Know

We want to help you . . .

We want to do more than the job of supplying the people of this community with dependable, low cost electric and gas service. We want to help you to get the greatest possible benefit from your use of these services.

Rochester Gas and Electric
Always at your Service

129 Clinton Avenue South

OPPOSITE LOEW'S THEATRE

1909

1950

ADVERTISING TYPOGRAPHERS

QUALITY • CRAFTSMANSHIP • SERVICE • PLUS

. . . a wide assortment of type faces including Monotype, Intertype, American Type and Bauer from 4 point to 120 point. A large collection of old fashioned faces, and above all an intelligent and cooperative handling of all work. No job too simple or too complicated for us.

THE CINCINNATI TYPESETTING CO.

436 COMMERCIAL SQUARE

CINCINNATI 2, OHIO

1950

1909

HUBBS & HASTINGS PAPER CO.

Technical and General Merchandising Papers
Tapes, Twine and Accessories



319-325 MAIN ST. WEST
ROCHESTER, N. Y.

339 WEST JEFFERSON ST.
SYRACUSE, N. Y.



Fine Printing Since 1873

LOUIS HEINDL & SON

Printers

151 ANDREWS STREET
ROCHESTER 4, NEW YORK

PHONE: BAker 7171

Mc Cormick Nursing Home Inc.

Personal Care

• All Rooms Private

Phone 869

Bath, N. Y.

—◆—
24 Hour Nursing Care

R. McCormick, R. N.

A. McCormick, R. N.

BOB'S DINER

—●—
Breakfast - Lunch

Dinner

• • •

35 Spring St.

Rochester, N. Y.



Rochester's PALACES of Bowling

WEBBER'S and BOWLODROME

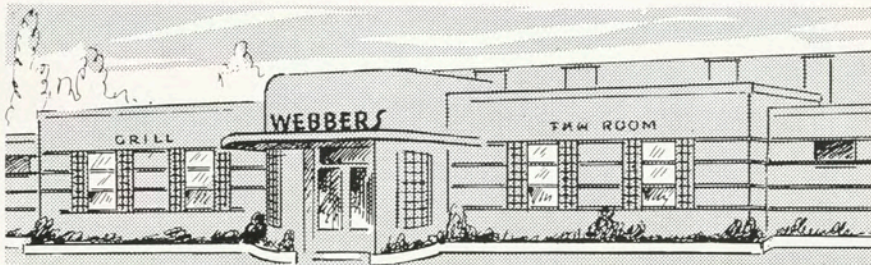

All you need is the desire to bowl. Come to the Palaces of Bowling — we have all facilities for a bowler's use and enjoyment. Instructors at Both Halls.

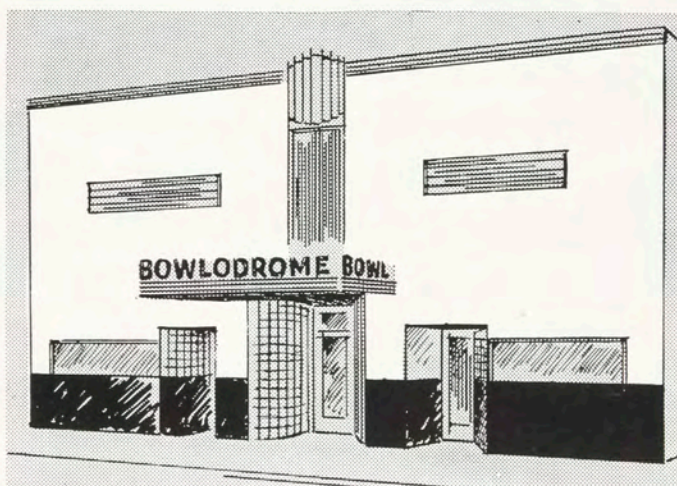

Proprietor — ABBIE LAPIDES

WEBBER'S — 501 Plymouth Ave. S., EM 0475

BOWLODROME — 1020 Plymouth Ave. S., GE 7718

General Manager — HERB NEWELL

Peters Shoe Store

Corrective Footwear for the Family

X-RAY FITTED

471-473 STATE STREET

Rochester, New York

EMpire 0207

IT'S THE
TERMINAL
For Good Food

1950

Compliments of

Brewster Crittenden Co., Inc.

INSTITUTIONAL FOOD SUPPLIES

ROCHESTER, N. Y.

HEADQUARTERS FOR RIT STUDENTS
JUST ACROSS THE STREET

Hotel Rochester

Special Weekly Rates

• **\$12.25** •

Outside room with radio, telephone,
running water, and full hotel service.

WILLIAM FOSTER, General Manager



The Rochester Club of Printing House Craftsmen,
advocating education in the graphic arts,
salutes the graduating class and recommends the craftsman's slogan,

Share Your Knowledge

1950

PERRY'S FLOWER SHOPS INC.

4 Stores

57 FRONT STREET

BAker 4105

HOTEL SENECA ARCADE

HAmlton 2940

12 CORNERS-BRIGHTON

MOOnroe 6177

MAIN STORE & OFFICE

441 CHILI AVE.

GEnesee 0117-0190



"JUST ONE OF 12
Home-Delivered
DAIRY FOODS!"

The Milk with Rich Cream and
Vitamin D in Every Drop!

Blue Boy
HOMOGENIZED
VITAMIN D MILK

LEE STUDIO

**YOUR 1950 YEARBOOK
PHOTOGRAPHERS**

73 CLINTON AVE. S.

BAker 6011

LEVIN PRINTING

***Letterpress - Offset
Advertising***

LOcust 8465

72 SPRING ST.

ROCHESTER 8, N. Y.

COMPLIMENTS OF

James Vincent

Shoe Service

31 Spring Street

HAmlton 3298

Blueprinting

& Photostats

DRAFTING EQUIPMENT

ENGINEERING SUPPLIES

ARTISTS MATERIALS

SIGN PAINTERS SUPPLIES

H. H. Sullivan Inc.

BAker 4220

67 SOUTH AVE.

ROCHESTER, N. Y.

**For Complete Satisfaction
Look for the Name Sealtest**



*Sealtest
Ice Cream*

GENERAL ICE CREAM CORPORATION

*Sealtest
Dairy Products*



BRIGHTON PLACE DAIRY

DIVISION OF G.I.C.

**NEW YORK
FLORAL CO.**

*"flowers to match the dress
for every occasion"*

**3 EAST MAIN ST.
727 MT. HOPE AVE.**

**PHONE: BAker 8432
LOcust 5315**



**Students' Headquarters for all Photographic
Equipment and Supplies**

Serving Rochester for over 50 Years

ROWE COMMERCIAL PHOTOGRAPHERS

Rochester Camera Exchange

203 MAIN W. AT BROAD — LOcust 7501

Exclusively Photographic

NORLU PRESS

Commercial Printing

16 Barnum Street

Fairport, New York



**HEINRICH-SEIBOLD
STATIONERY CO., INC.**

▲
**Office Furniture
Stationery and Supplies**
▼

"Three Stores in Rochester"

4 E. MAIN ST. — 357 E. MAIN ST.
453 WEST MAIN ST.

DUFFY'S TAVERN

17 SPRING ST.

RESTAURANT
and
BANQUET ROOM

CATERING TO
PRIVATE PARTIES

**RIT STUDENTS
SUPPLY STORE**

**WISHES EVERY SUCCESS
TO THE CLASS OF 1950**

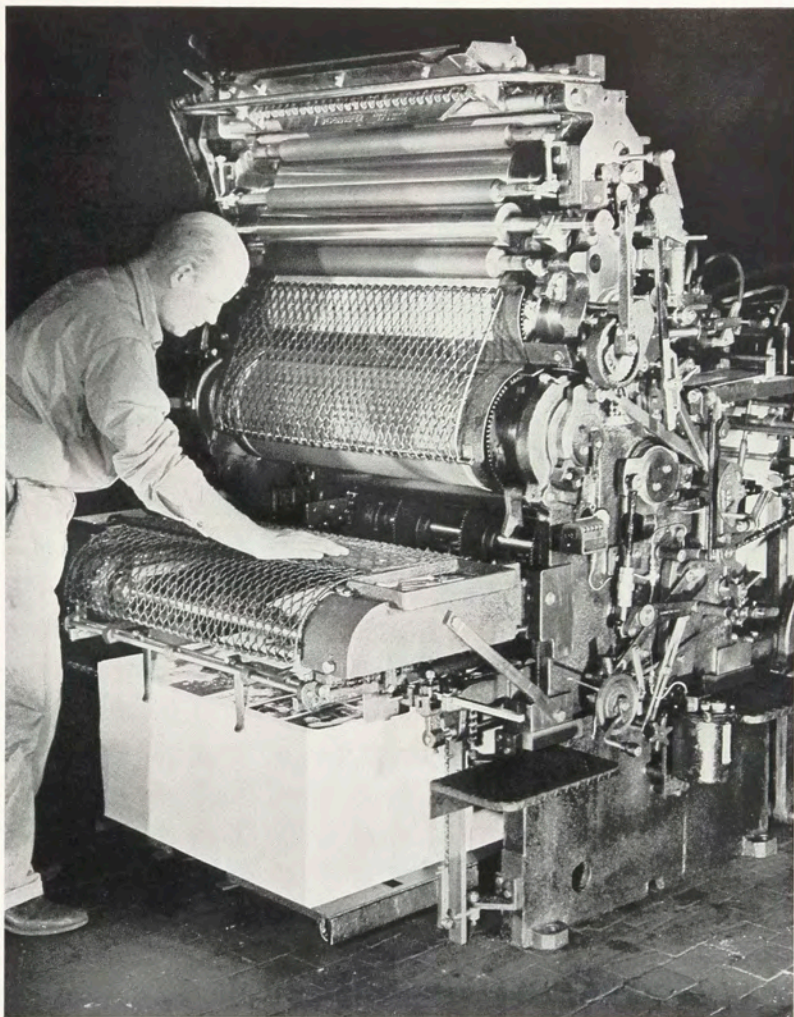

The duotone cover, four color frontispiece, and eight page section on school doorways of the 1950 Techmila were lithographed on this ATF Chief 29 Offset press.



BOTTLED UNDER AUTHORITY OF THE COCA-COLA COMPANY BY

ROCHESTER COCA-COLA BOTTLING CORPORATION

A. L. ANDERSON & SONS

BASTIAN BROS. CO.

ROCHESTER, N. Y.



Designers and Producers of

Class Jewelry for

Rochester Institute of Technology



GEORGE D. KILLIP, *District Manager*
P. O. Box 170
Rochester, N. Y.

Best Wishes to the Senior Class

from

RUDNERS

**The Drug House, built on
Quality
and developed through
SATISFACTION**



PRESCRIPTIONS



RUDNER DRUGS

**94 PLYMOUTH AVENUE
Corner Spring**



Hallmark of excellence
in letter-press
printing

Since 1926

HENDERSON-MOSHER, INC.

228 SOUTH AVE.

ROCHESTER

For the best in
ATHLETIC EQUIPMENT
and
SPORTSWEAR

Champion Knitwear
71 St. Paul St.

**PLEASANT ROOMS
FOR MEN**
•
BRICK CHURCH INSTITUTE
121 North Fitzhugh Street

HAmlton 2544

BRUCK
DISPLAY COMPANY

Merchandise Display Materials and Equipment

69 N. Water St.

Jack Cook, Prop.

**ROGER'S
RESTAURANT**

• •
BREAKFAST SPECIAL 50c

TOMATO JUICE
BACON OR HAM
2 EGGS, COFFEE
BUTTERED TOAST

•
DINNER SPECIAL 50c

• •
ROGER'S RESTAURANT
SPRING NEAR PLYMOUTH

Complete Supply of Artists Materials

Artists

**COLORS • BRUSHES • PAPERS
ACCESSORIES**

Widest Range
Precise Quality

●
Phone BAKER 0110

**BARNARD, PORTER, REMINGTON
& FOWLER**

9-11 N. Water Street
(a few steps from Main Street)

ACKNOWLEDGMENTS

I would like to thank the following people for the time they spent in helping to produce this book.

<i>Name</i>	<i>Service Contributed</i>
Dr. Warren Davis	
Dr. Silas Thronson	
Mr. Arthur Sinclair	Faculty Advisors
Mr. Ralph Avery	
Mr. Alexander Lawson	
Offset Dept. of the P. & P. Dept.	Cover, frontispiece and the eight page color section
John Oravec, Ken Wood and Dora Schaefer	For aiding me with the entire production of the book
Bob Murray and Photo Staff	For very efficient handling of photography
Jim Palmer and Art Staff	For the swell job they did on all the art work
Connie Guidice and Literary Staff	For the efficient job they did on all the editorial matter
Steve Andras and Advertising Staff	For the swell job they did in the expansion of our ad section
Henderson-Mosher, Inc.	For their aid and cooperation as well as a fine job of printing
Lee Studios	For their cooperation as well as a fine job of photography

I also would like to thank the remainder of the staff whose names were not mentioned and anyone else who has contributed to the book for a swell job well done.

ART CREDITS

Frontispiece	Jim Palmer, Lou Lanzi
Title, Contents and Foreword Pages	Lou Lanzi
Illustrations for Department Writeups	Jim Palmer
Illustrations for Class Writeups and Cartoons	Glenn Zulauf
Illustration of Kate Gleason Hall	Phil Rizzo
Illustration of the Bevier Bldg.	Frank Nehin
Illustration of the Clark Bldg.	Dick Gale
Illustration of Clark Union	Tom Liotta
Illustration of the RIT Chapel	Bruce Unwin
Illustration of the Eastman Bldg.	Leonard Leone
Spot Drawings on the Division Pages	Lou Lanzi
All Script Lettering	Lou Lanzi

PHOTO CREDITS

Photographic Breakdown of Dr. Ellingson	Bob Murray
Classes Divider Page	Paul Guy
Departments Divider Page	Bob Murray and Don Weiland
Activities Divider Page	Gordon Roth
Athletics Divider Page	Rudy Sutherland
Advertising Divider Page	Jerry Wyant and Roland Will
Administration Title Page	Bob Murray and Don Weiland
Art Title Page	Bob Murray
Chemistry Title Page	Gordon Roth
Electricity Title Page	Gordon Roth
Food Administration Title Page	Bob Murray and Don Weiland
Mechanical Title Page	Gordon Roth
Photo Tech Title Page	Bob Murray and Gordon Roth
Publishing and Printing Title Page	Gordon Roth
Retailing Title Page	Lester Kotarski and Bob Murray
General Education Title Page	Bob Murray and Don Weiland
Department Heads	Jim Clark and Fred Rapell
Department Secretaries	Rudy Sutherland
Sports	Rudy Sutherland

Many thanks to those who did a swell job on all the informal photos we have in the book.

We also wish to express our gratitude to the advertisers whose kind cooperation has helped to make possible the production of the 1950 Techmila.

THOMAS NANTKA
Editor

