

The image is an abstract graphic design. It features a dark grey, textured background. Overlaid on this are several large, organic shapes in a vibrant red color. These shapes have a fine, white, marbled or cracked texture. One large red shape is on the left, another is on the right, and a third is at the top. A vertical black line runs through the center, intersecting the red shapes. The word "echmila" is written in a bold, black, sans-serif font, positioned within the red shape on the right. The overall composition is modern and minimalist.

**echmila**



TECHMILA '68









# TECHMILA

ROCHESTER INSTITUTE OF TECHNOLOGY

Rochester, New York



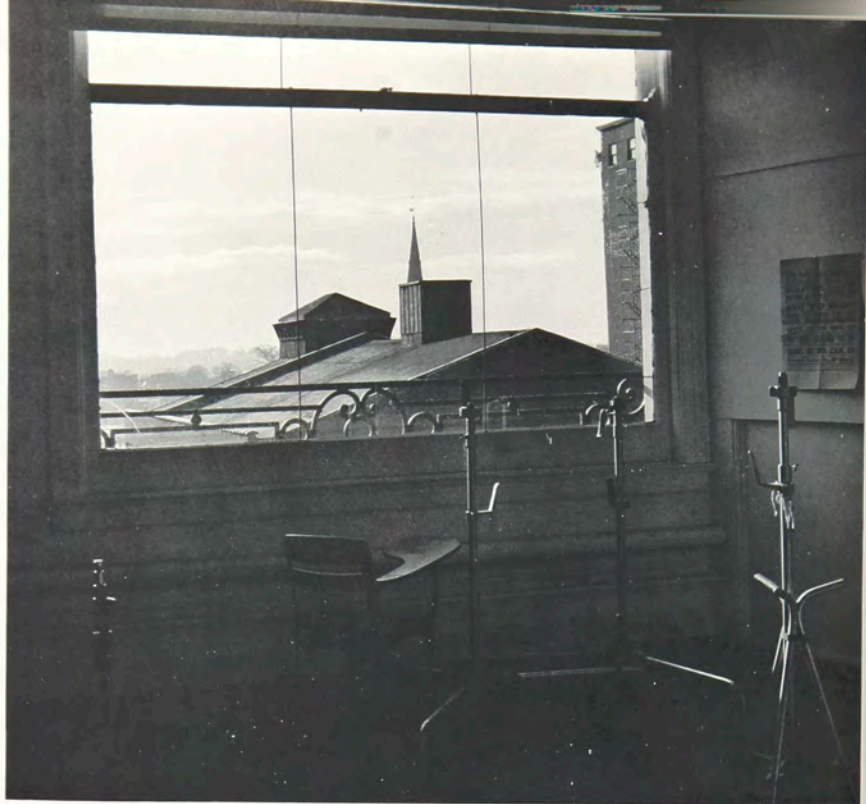

Lane Pederson

Richard Dubas

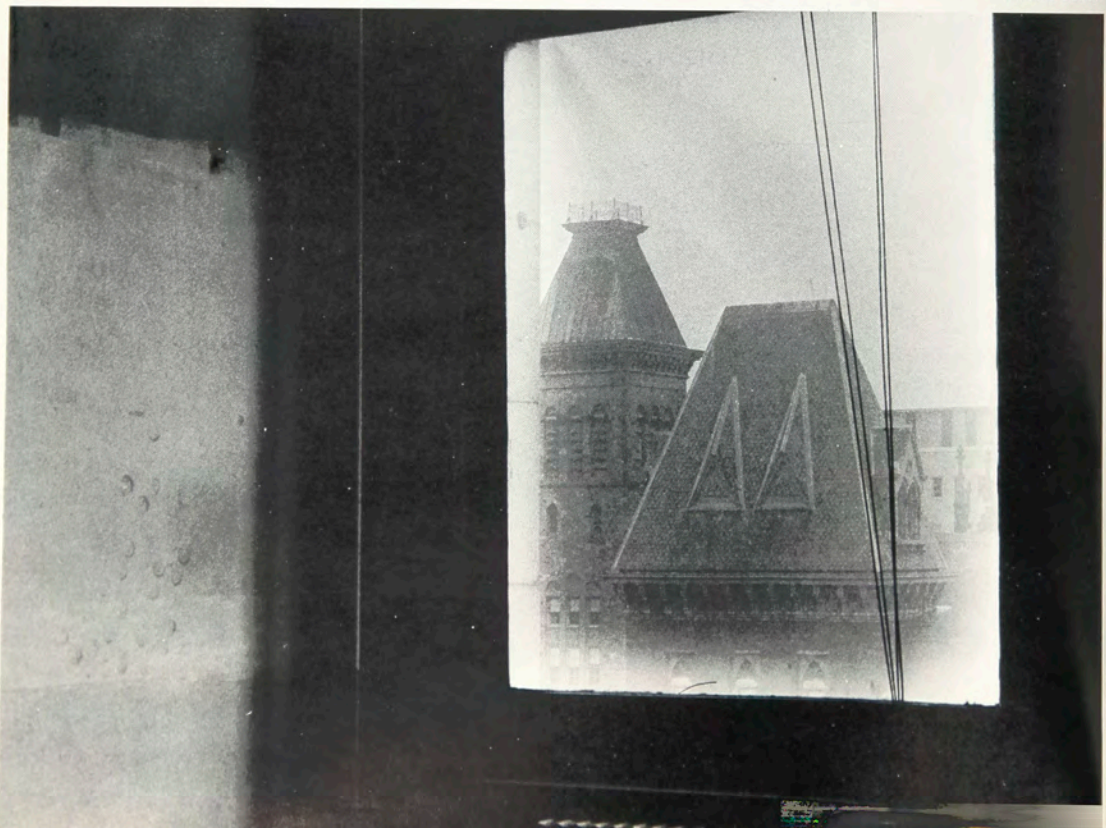





James Erwin

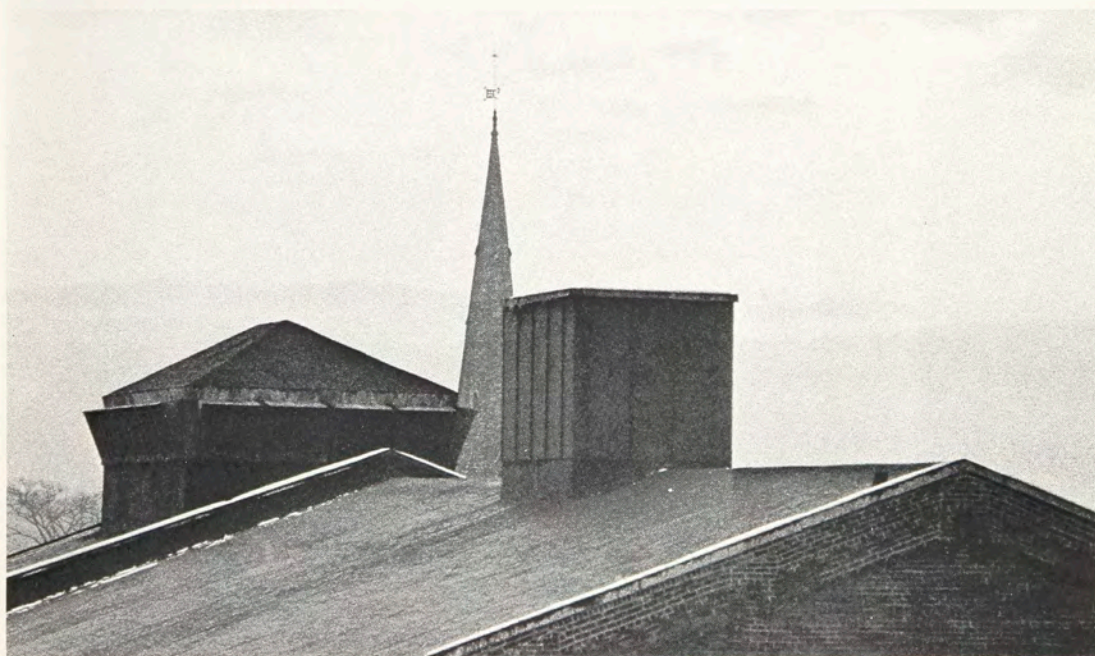

A. Jacenty



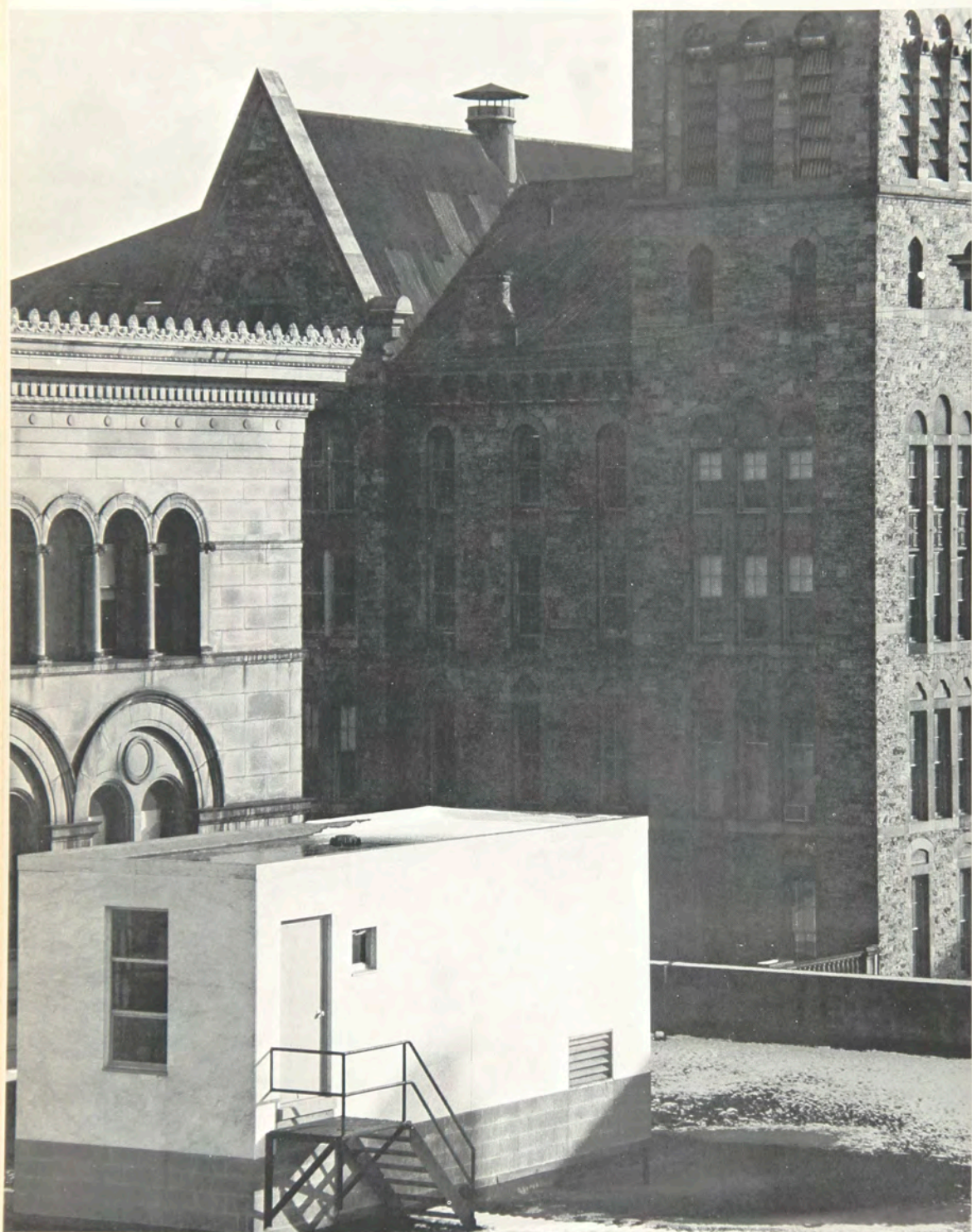

James Erwin



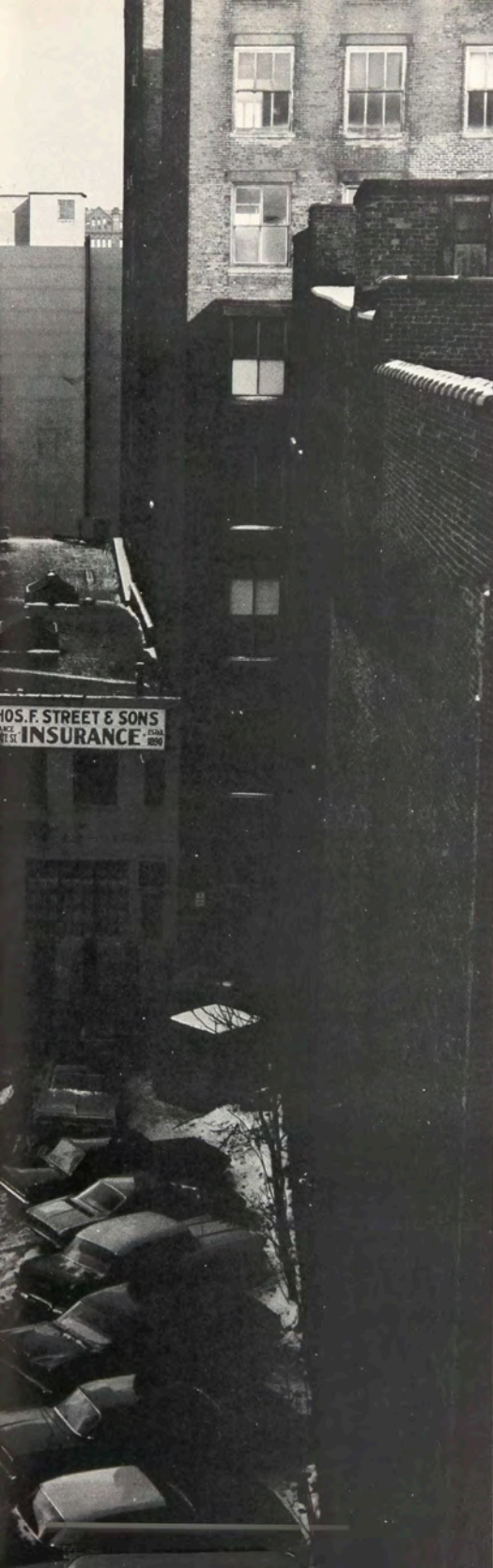

## Table of Contents

Campus '68 .....	9
Colleges and Seniors .....	83
College of Applied Science .....	86
College of Business .....	104
College of Fine and Applied Arts .....	129
College of Graphic Arts and Photography .....	143
College of Science .....	169
College of General Studies .....	182
Organizations .....	185
Greeks .....	229
Campus Queens .....	259
Sports .....	269
Directories .....	295
Administration and Faculty .....	296
Seniors .....	300
Credits .....	310
Specifications .....	312

# CAMPUS '68



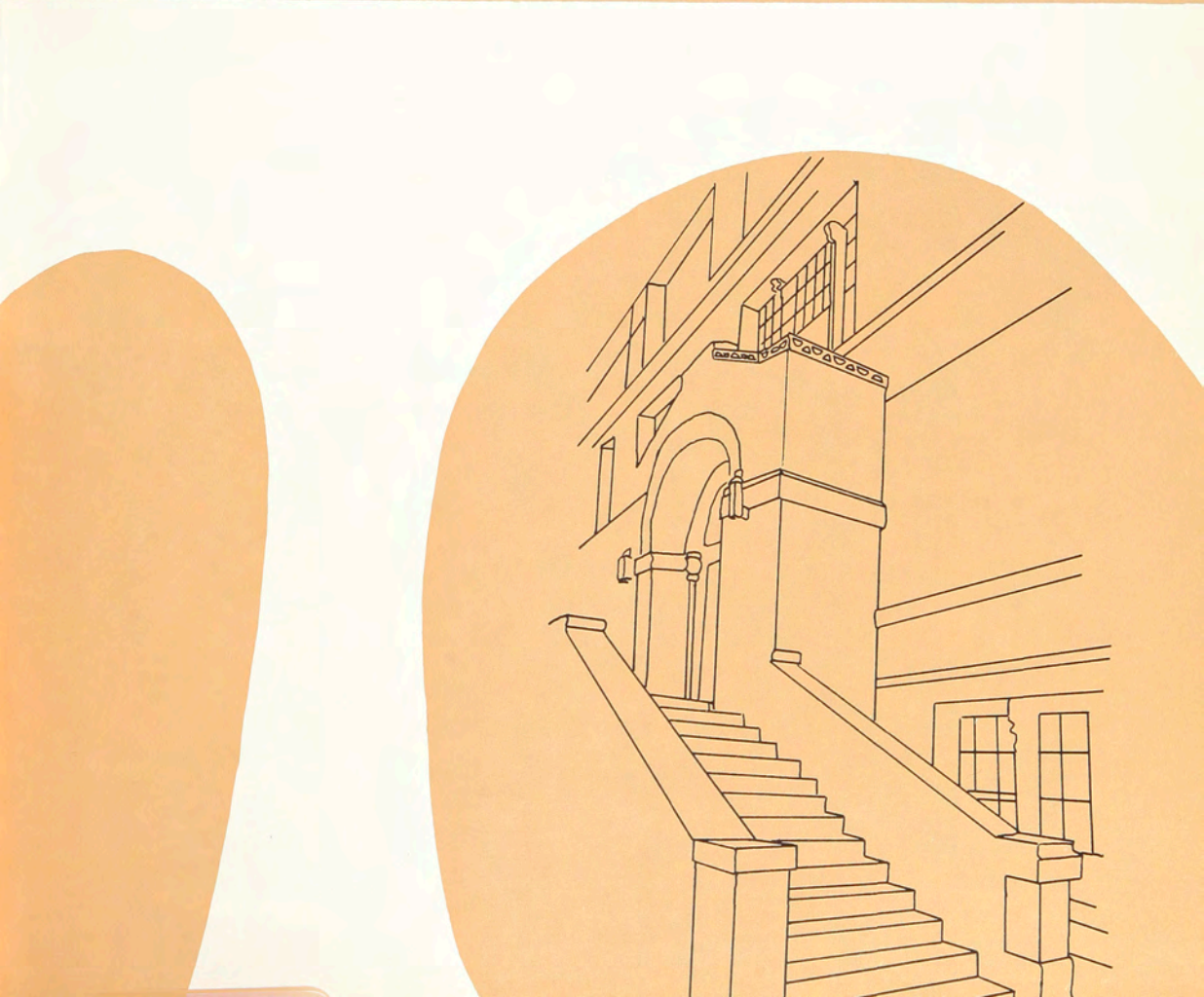
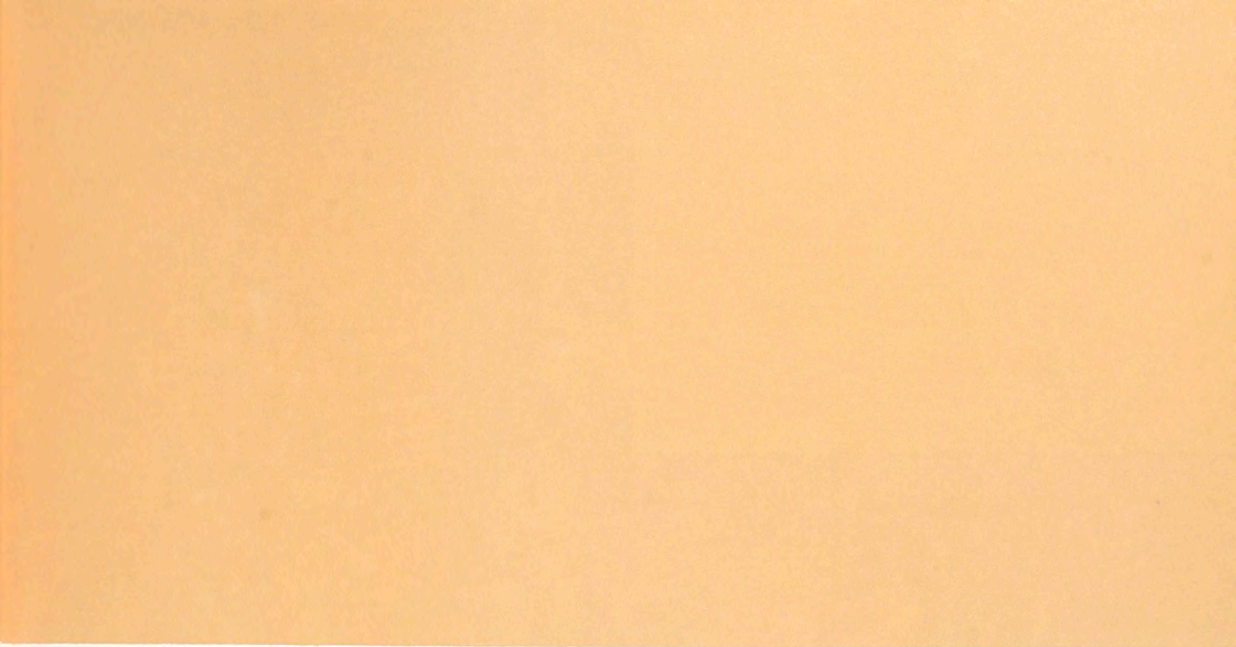





## Frosh Daze











Quentin Kardos



Morris





Quentin Kardos

Althea Richardson



Quentin Kardos



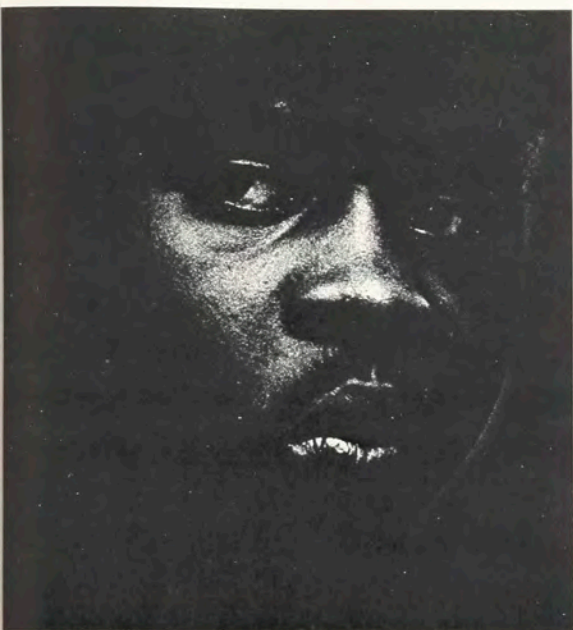

Christian Delbert



Quentin Kardos

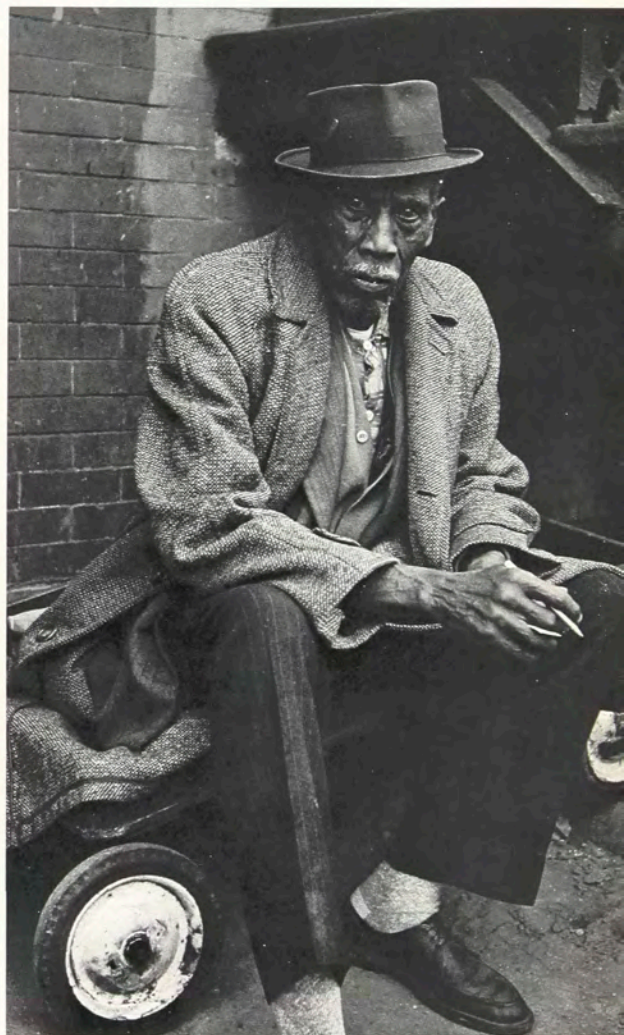

Quentin Kardos





Bonfire









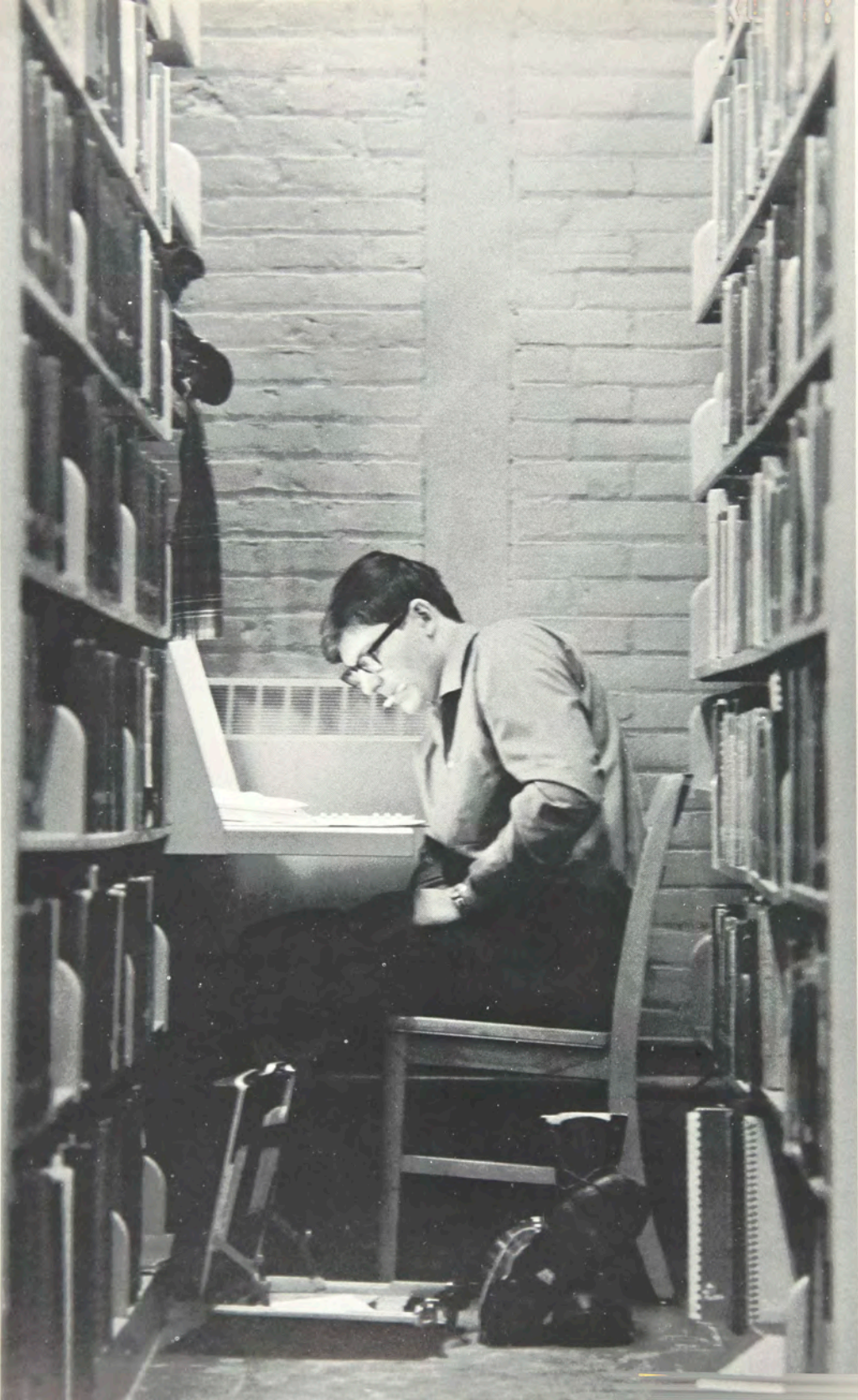



## Student Life

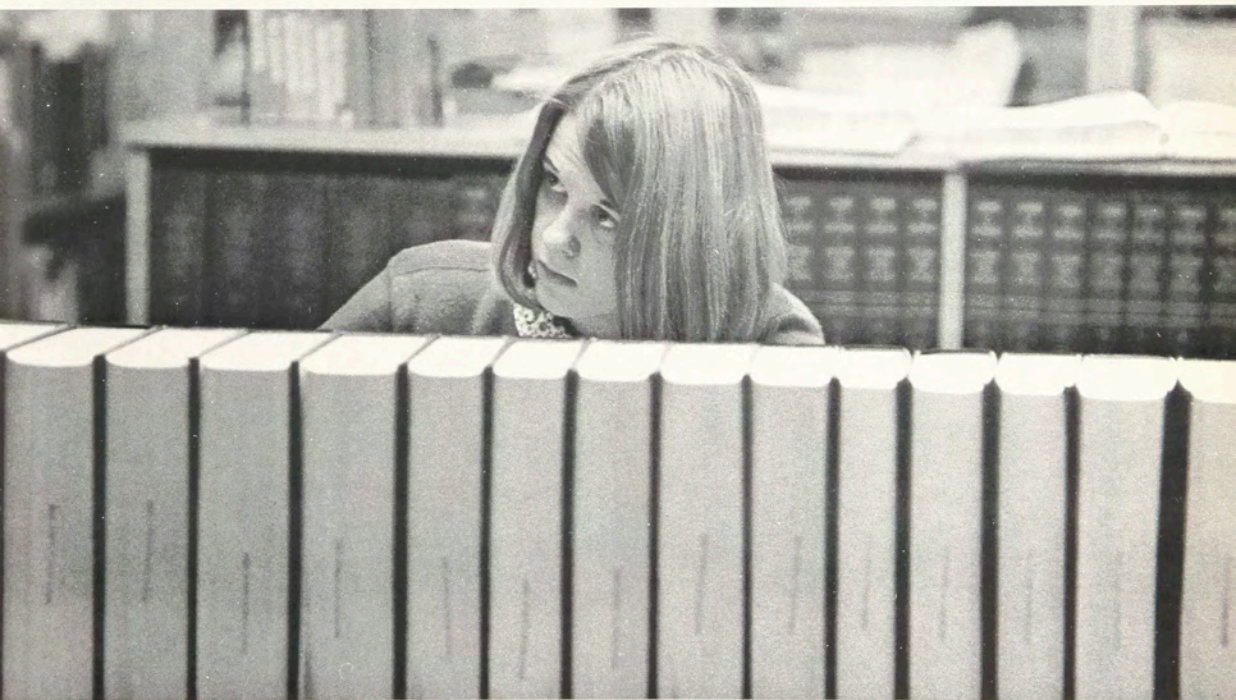





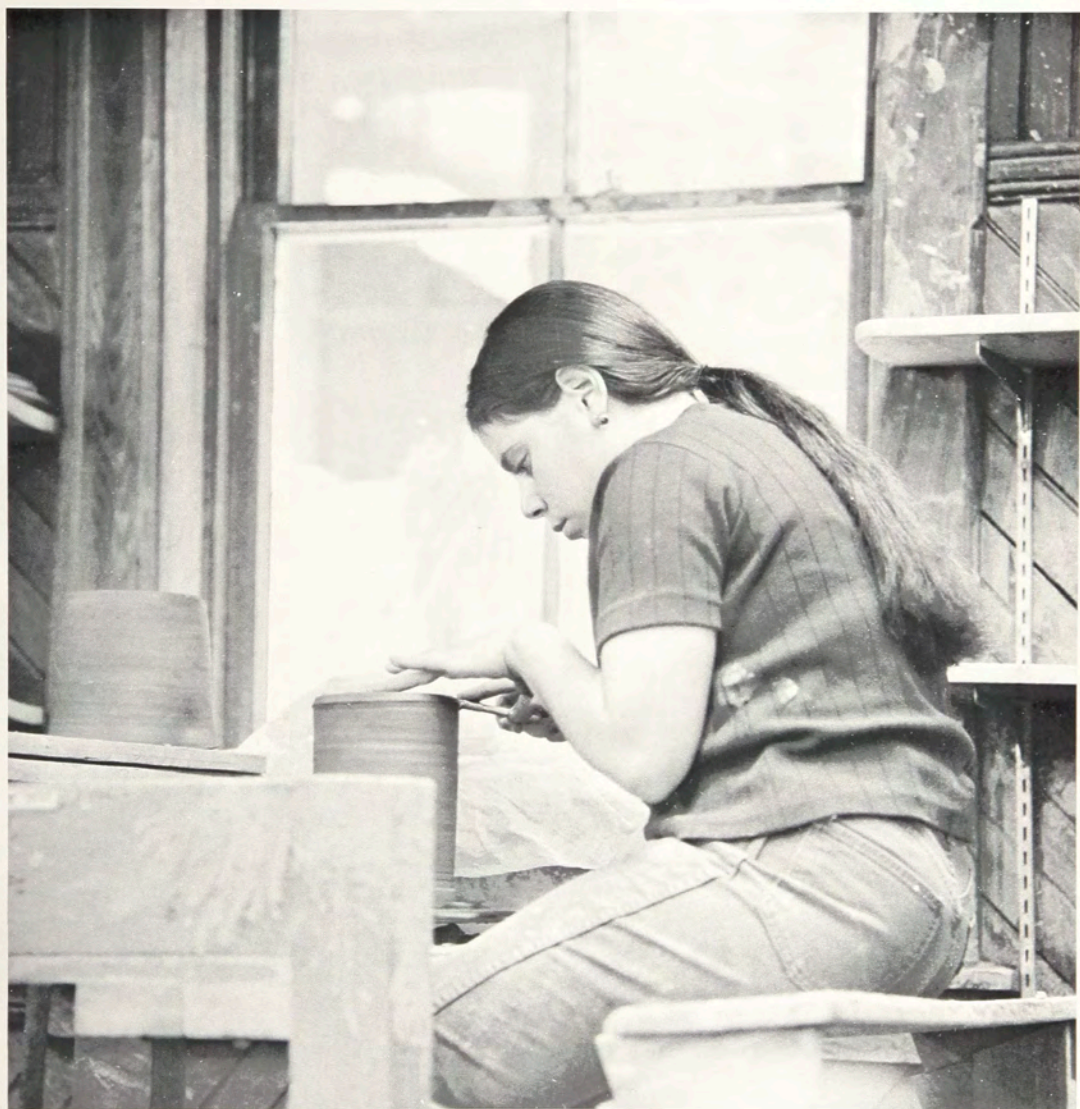











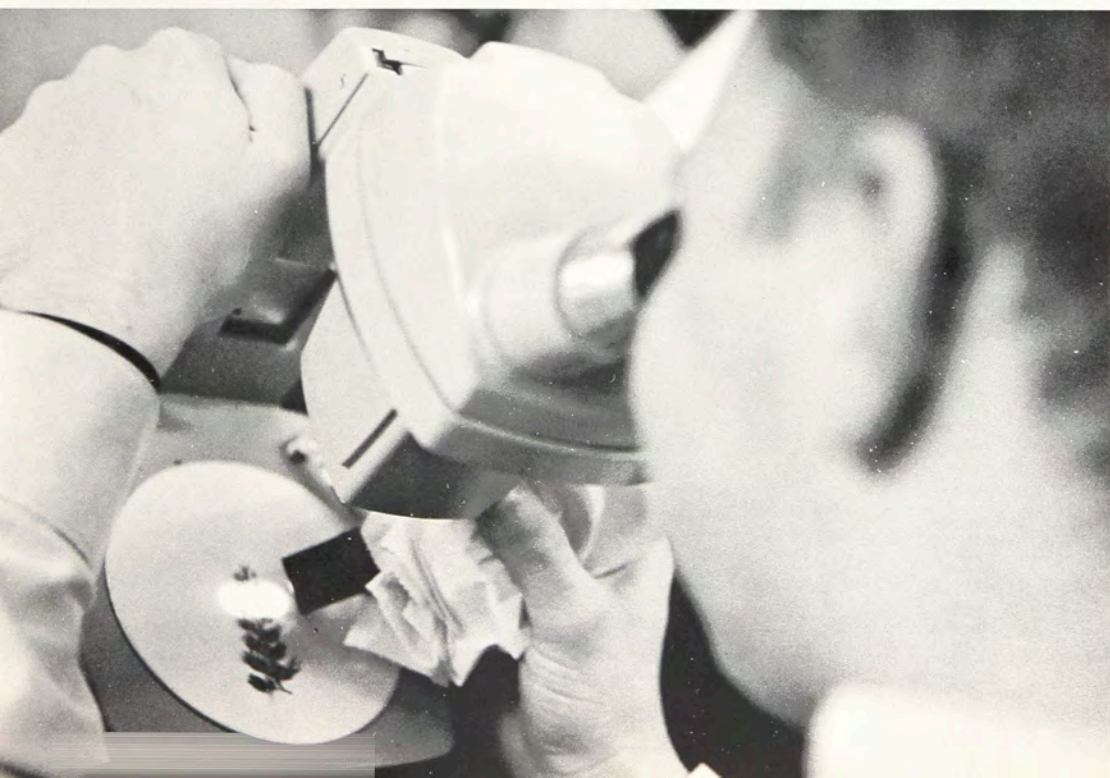

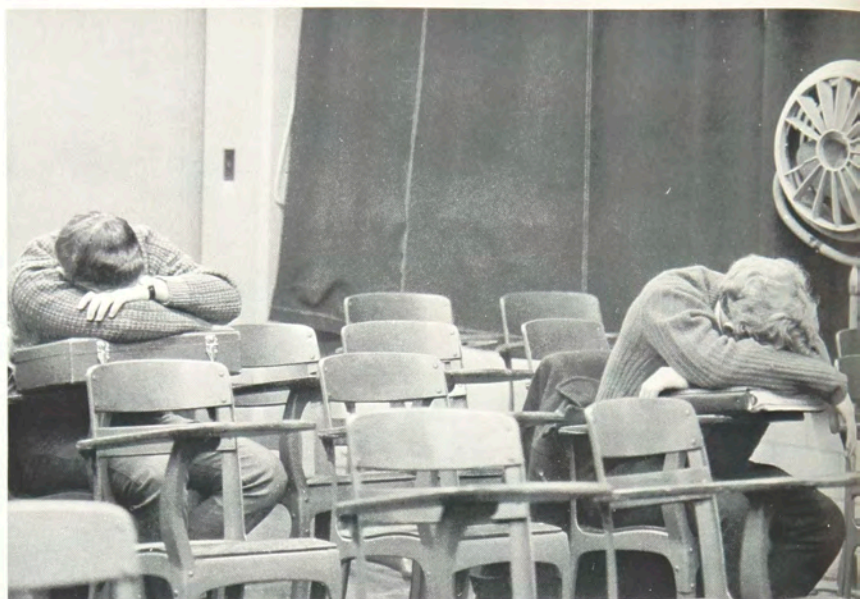































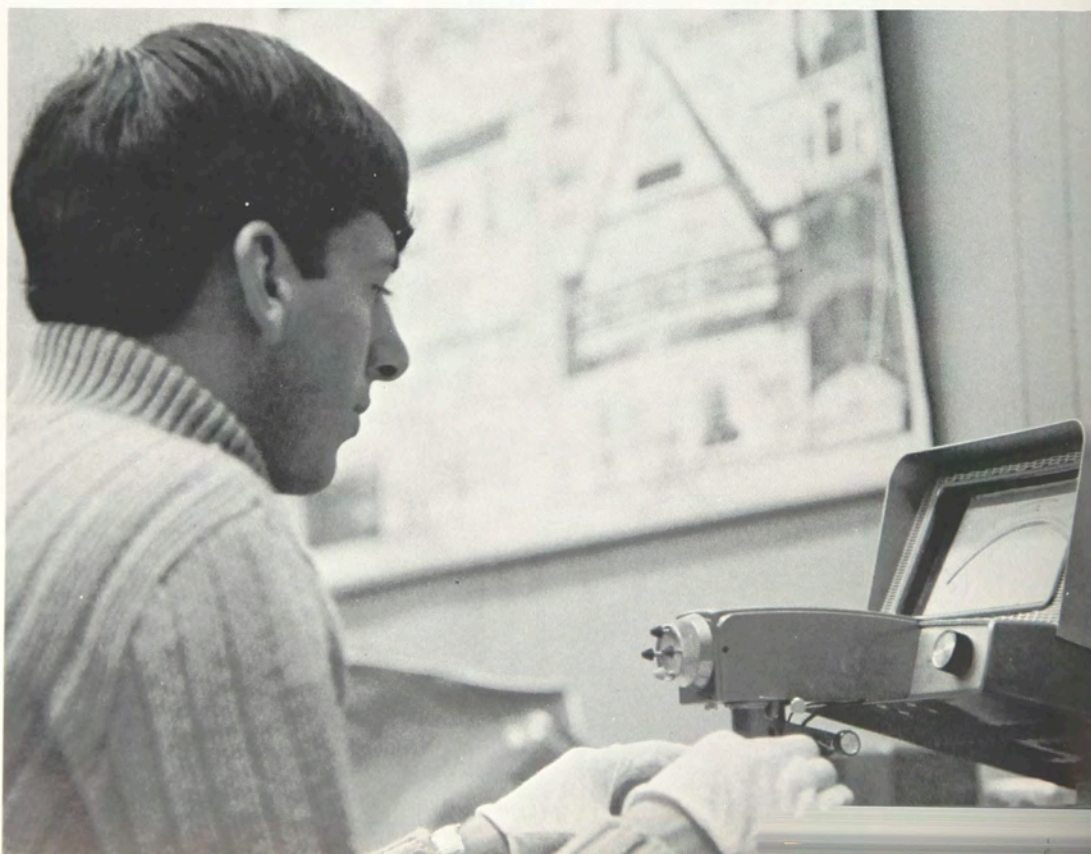





Spring  
Weekend







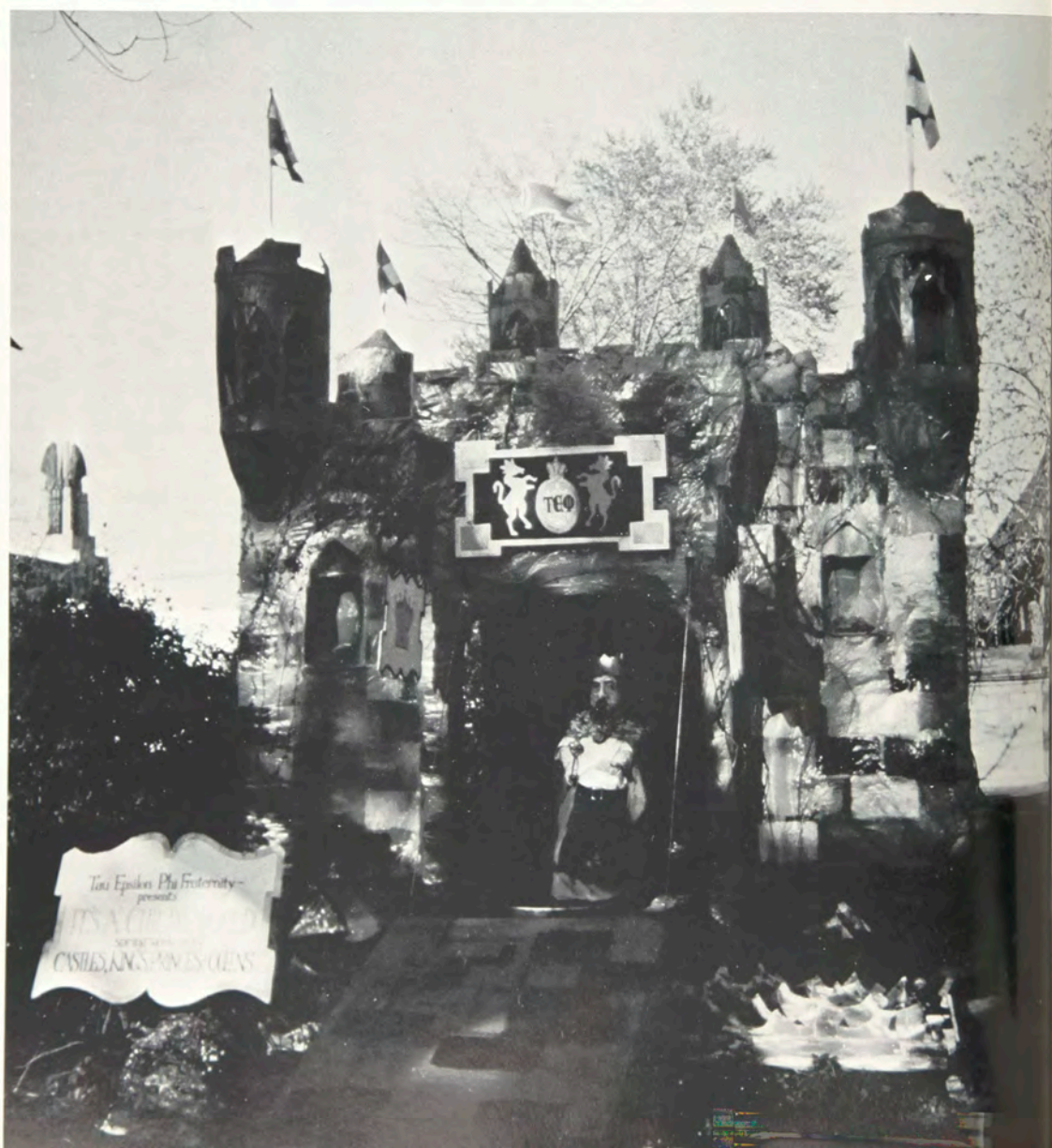



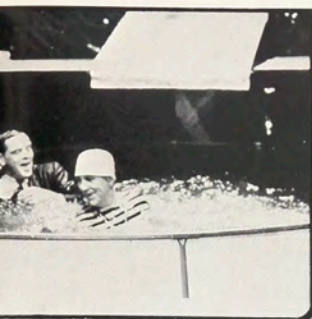

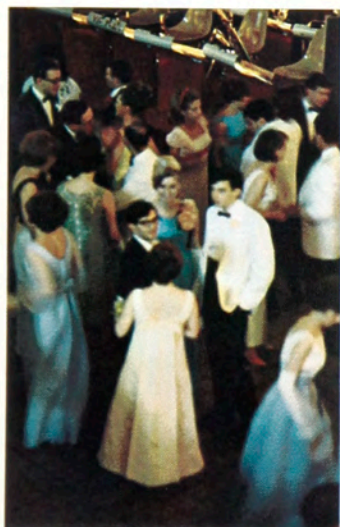







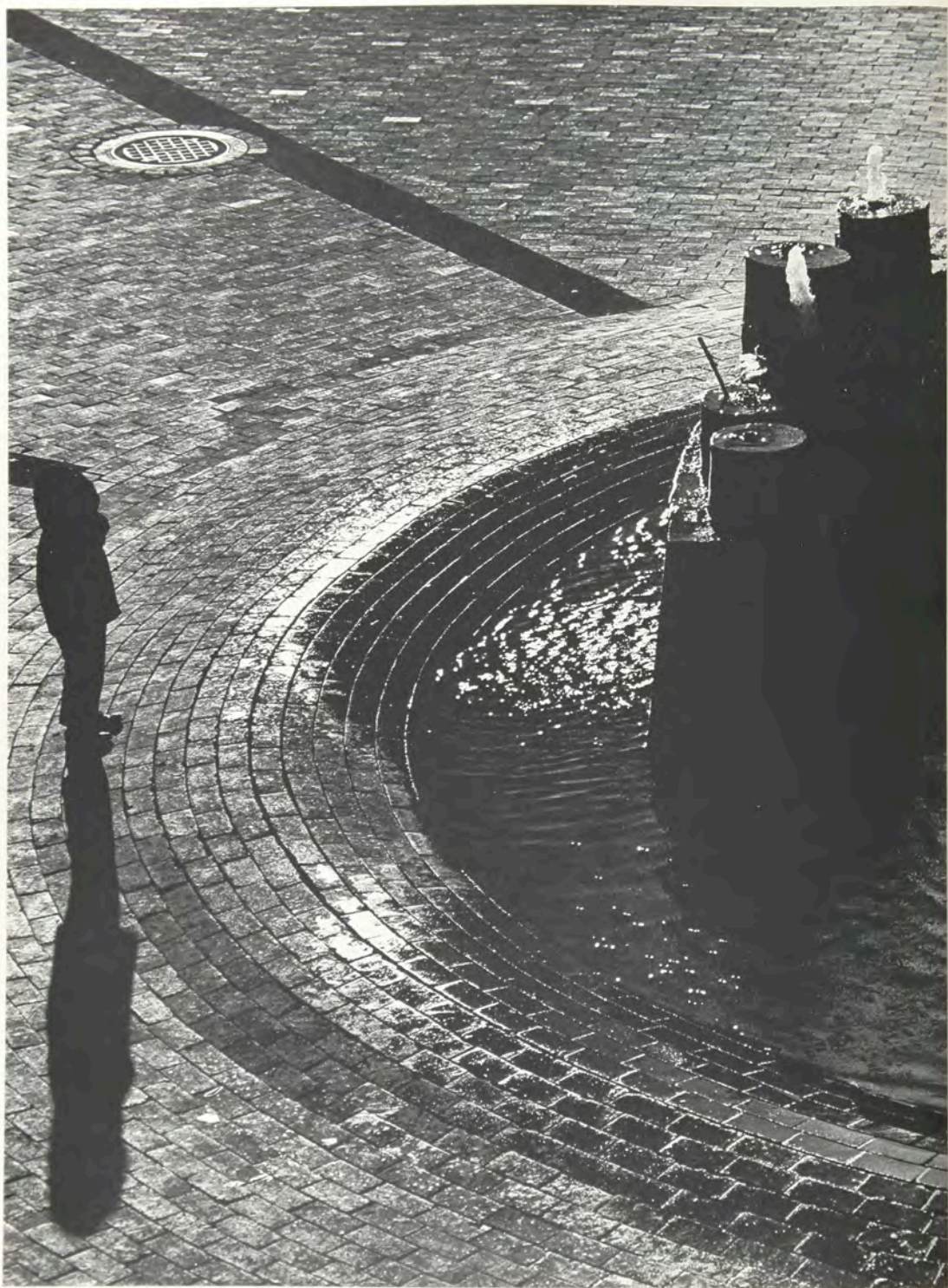





Emily Wheeler





## Miss RIT

Dinah Hebert from Rocky River, Ohio, graduated from the School of Retailing in 1967.

Previously, Dinah was president of Alpha Xi Delta and Panhellenic Council. She also served on Student Senate, The Women's Residence Halls Judicial Board and as social chairman of Panhellenic Council.

Theta Xi honored Dinah as their 1967 Sweetheart.

In addition, Dinah was enrolled as an honorary member of Alpha Sigma Lambda and Eta Mu Pi. She has also appeared in Who's Who in American Colleges and Universities.



Dinah Hebert

Photographer: Alvis Uptis





## Mr. Campus

David Jones from Warren, Pennsylvania, was a brother of Phi Sigma Kappa fraternity.

He graduated from the School of Business Administration in 1967 and was captain for his department's Pacesetters campaign.

Dave was the 1967 Spring Weekend Chairman and the 1966 Frosh Daze co-chairman.

He was also a member of the Advocate staff.



Dave Jones

Photographer: Alvis Uptitis



Al Hoffmann



GRAVINS

GRAVINS

ENT









## Winter Concert



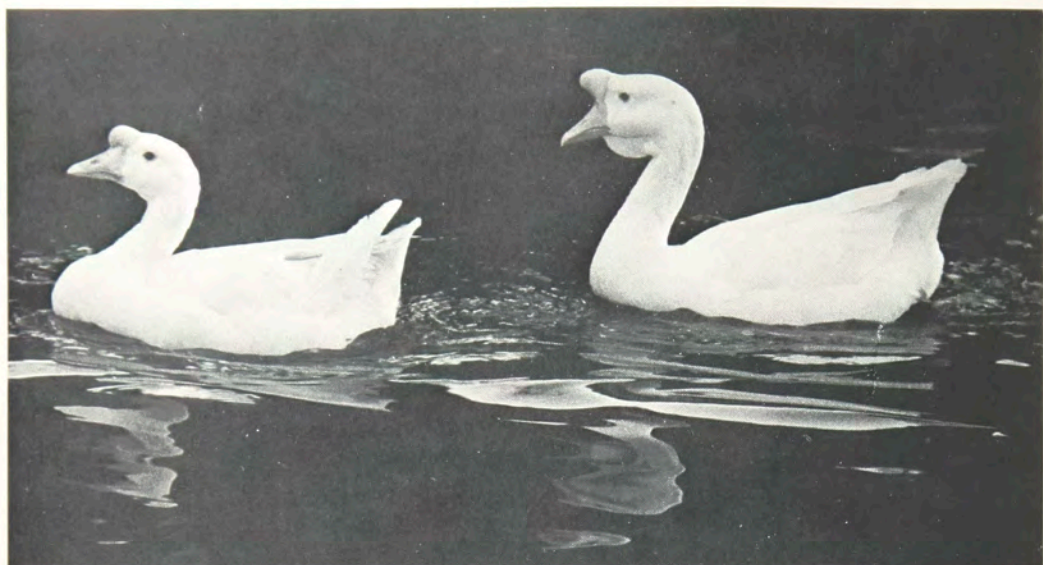

Pete Hertzmann

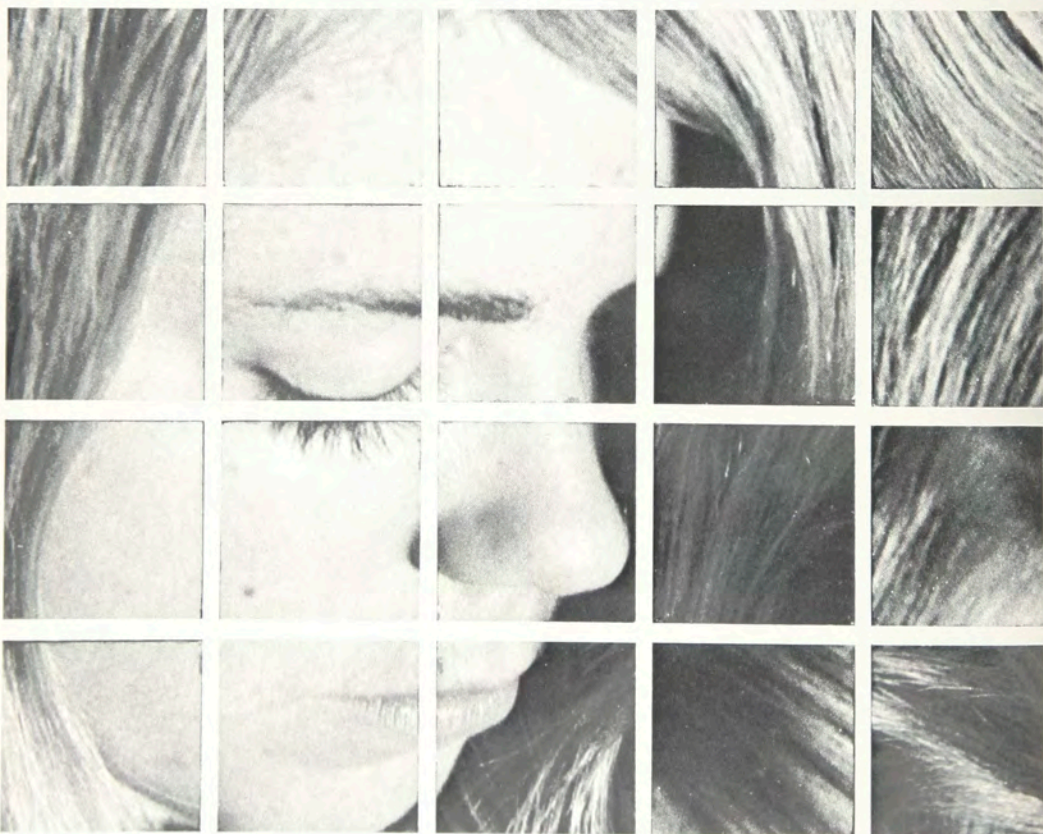

Pete Hertzmann





Pete Hertzmann





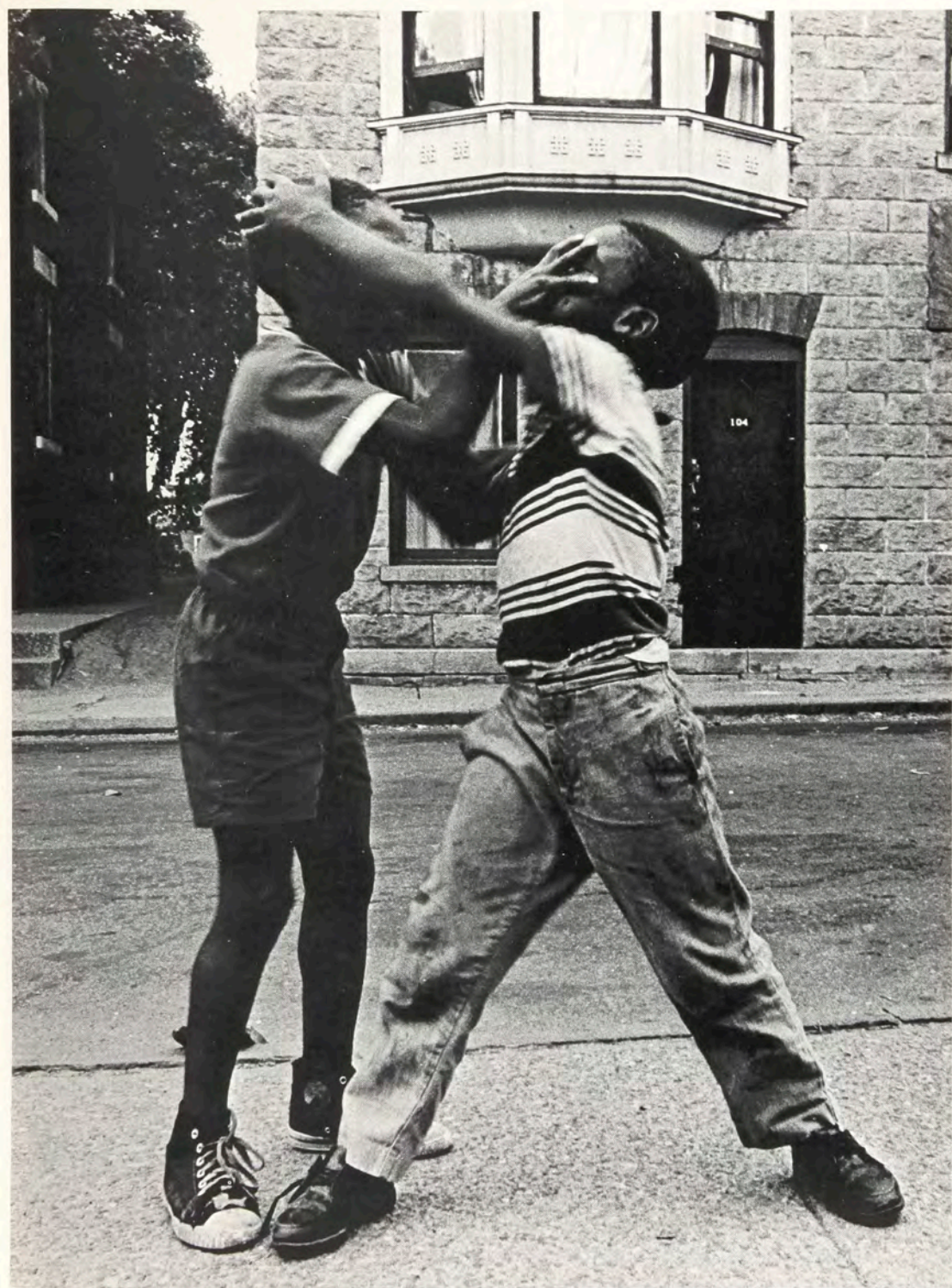

Joel Freid

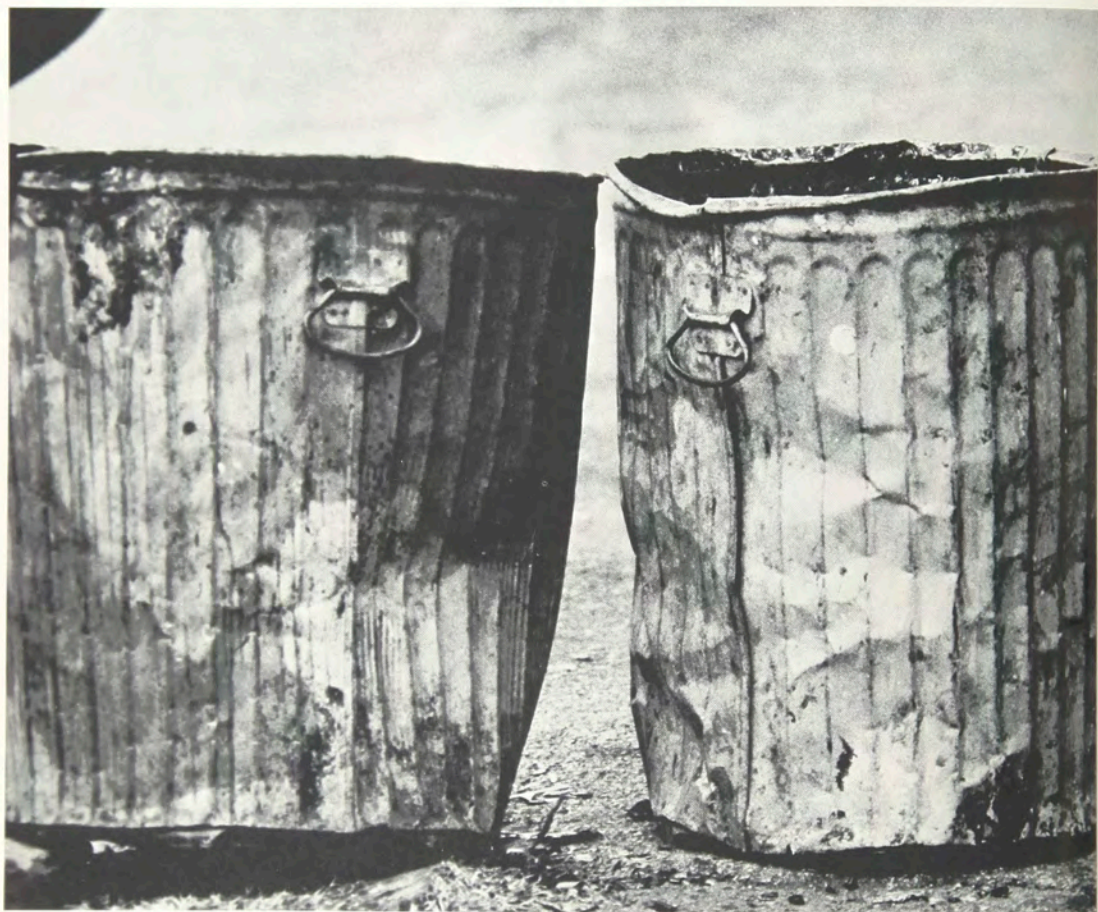

Fraser MacLeod





Fraser MacLeod

## Convocation

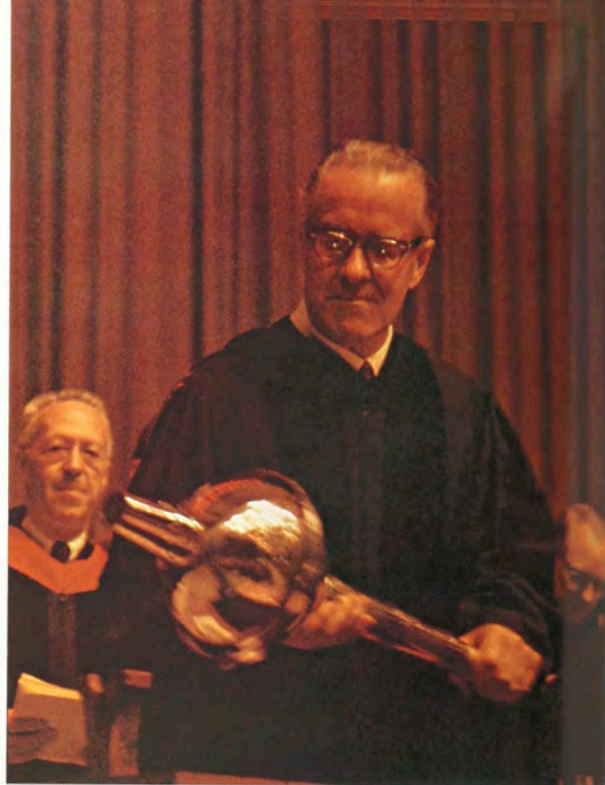





## From Communitas To Academe

From dryrot fluting and sunsets sooted gold,  
from sirensmeat beneath the shuddering swifts,  
from tiger tracks where prejudice daily stalks,  
we leave communitas for academe.

From Clark snubnosing the wind, Bevier's square crown,  
from domino Library and prim, gray Crafts,  
from NRH and Eastman beside the lethal rush,  
we leave communitas for academe.

From nights of distrust under floodlight and badge,  
from Spring Weekend's baroque and manic mache',  
from off-key serenades in empty streets,  
we leave communitas for academe.

We leave communitas for academe;  
in academe, what new communitas?

Robert Koch



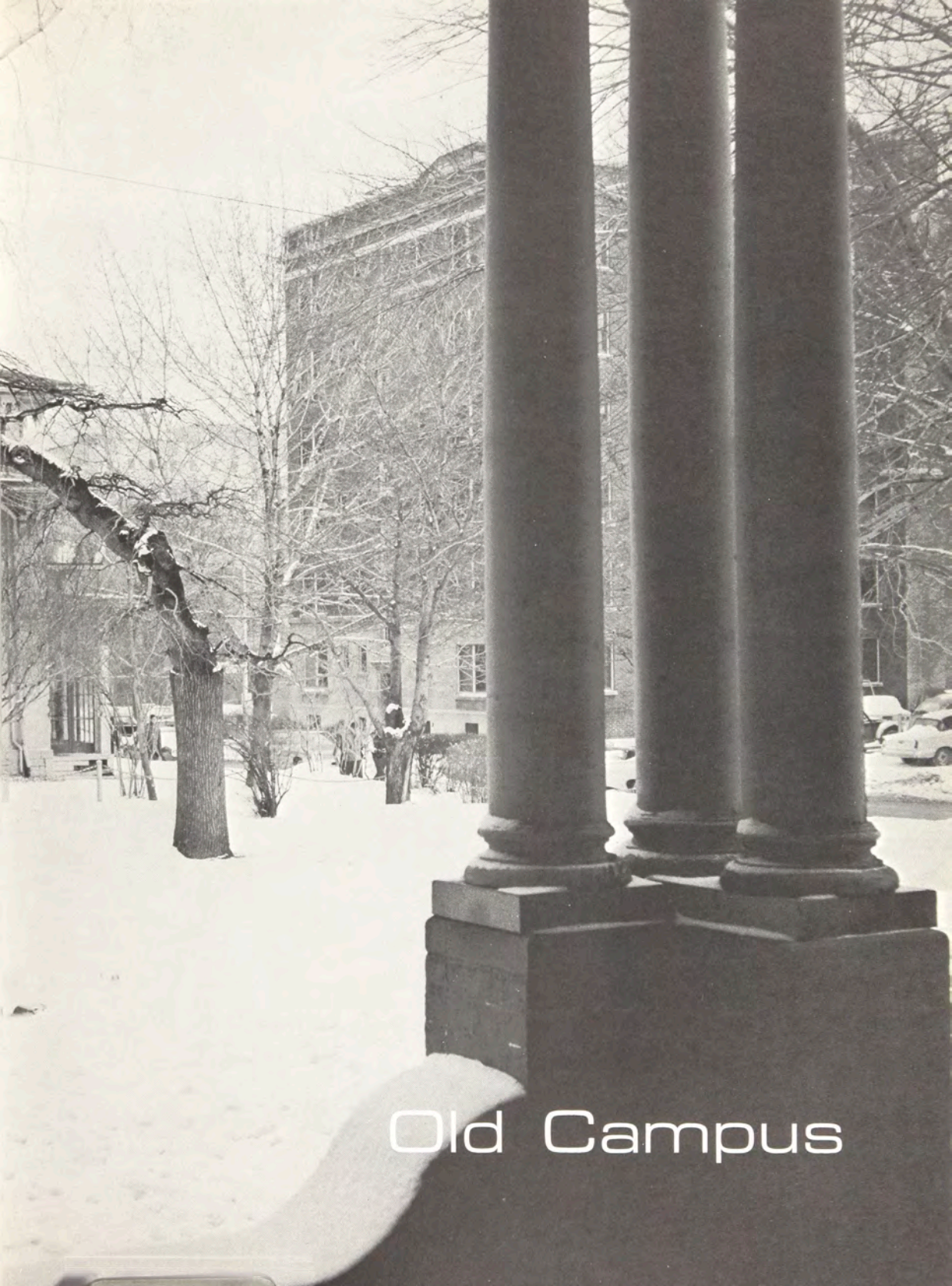

Old Campus





Althea Ann Richardson





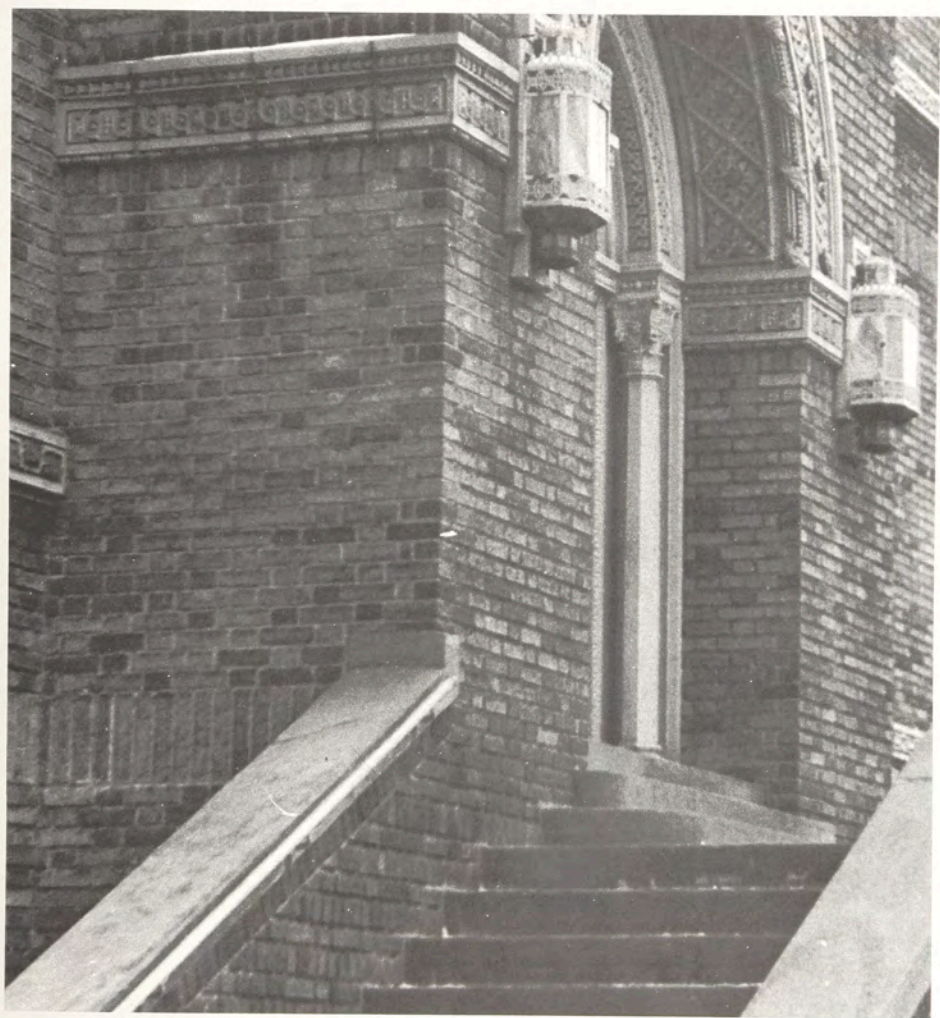

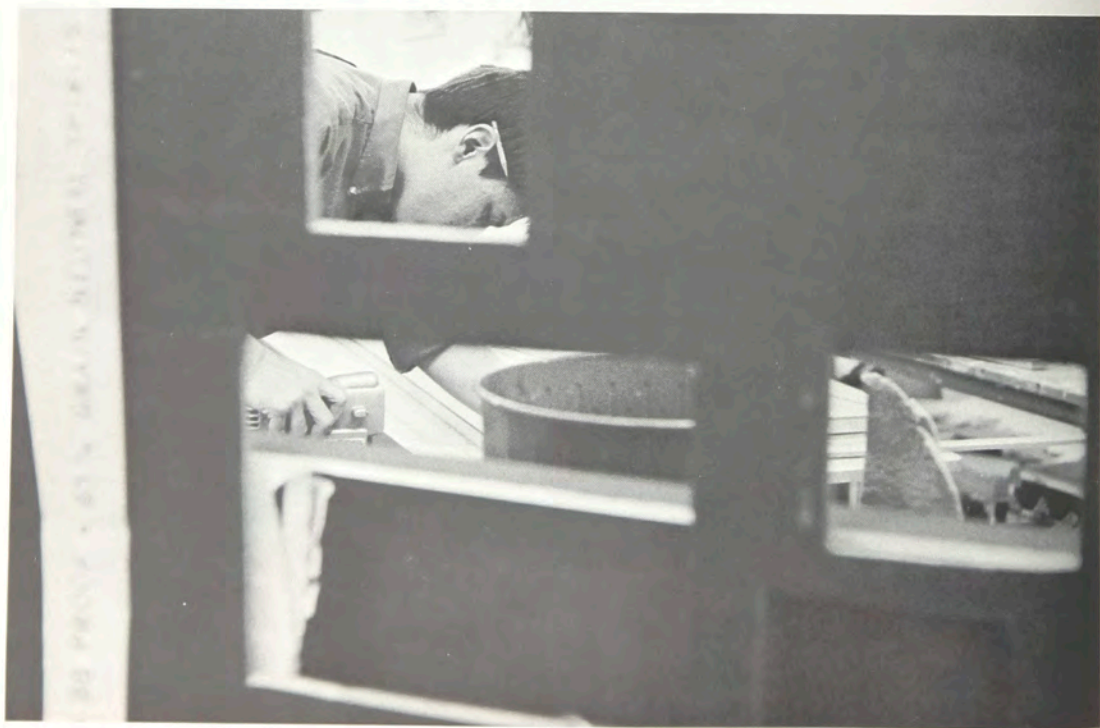
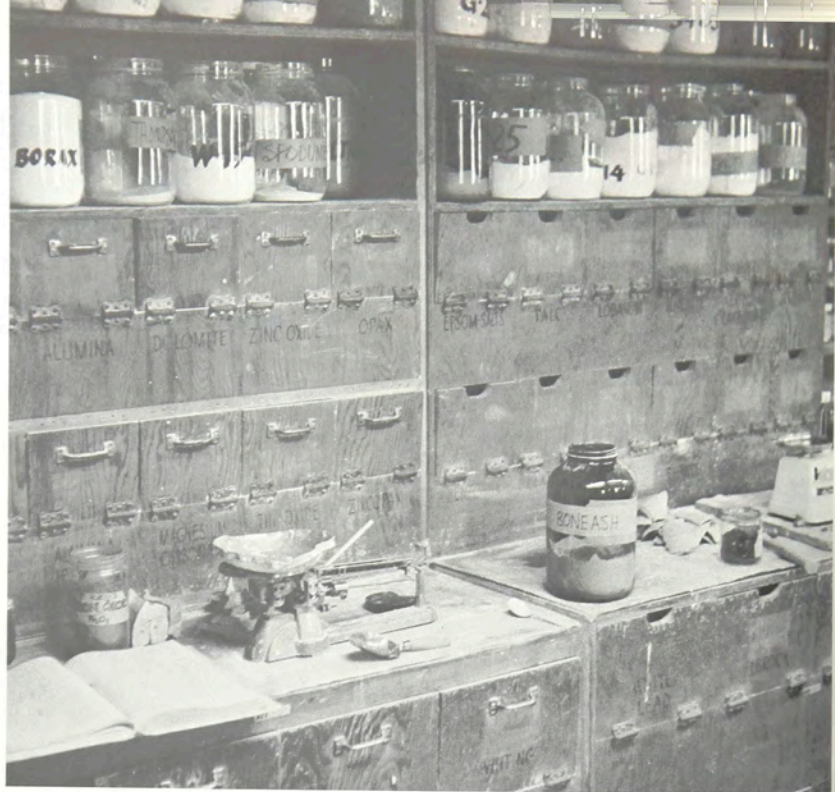





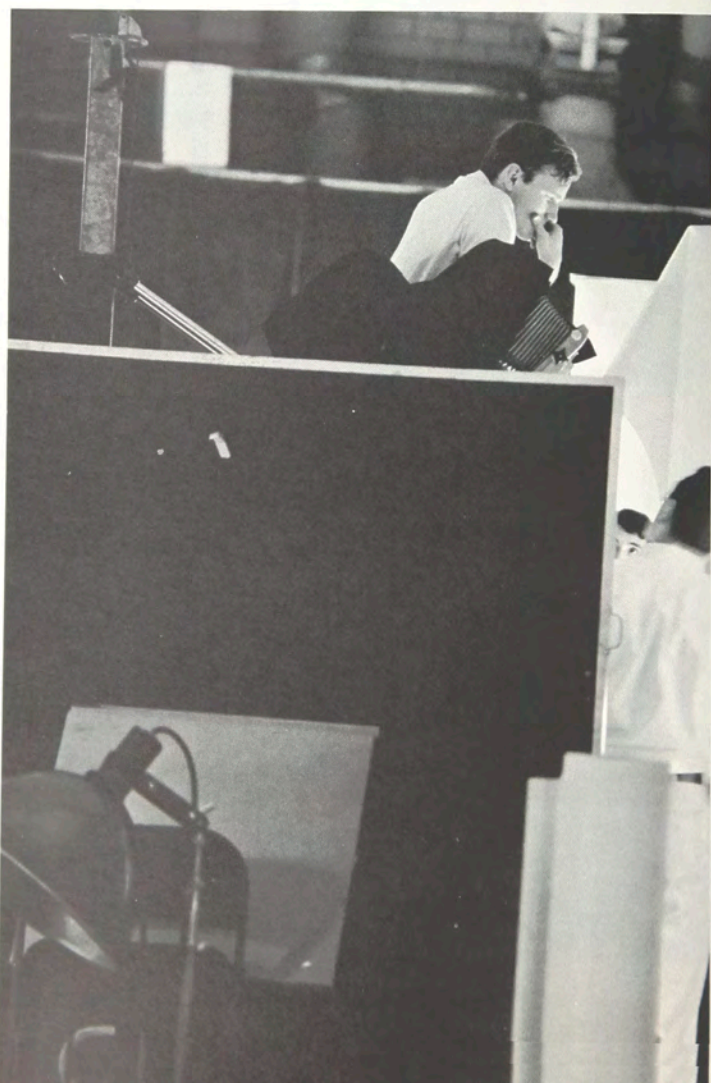



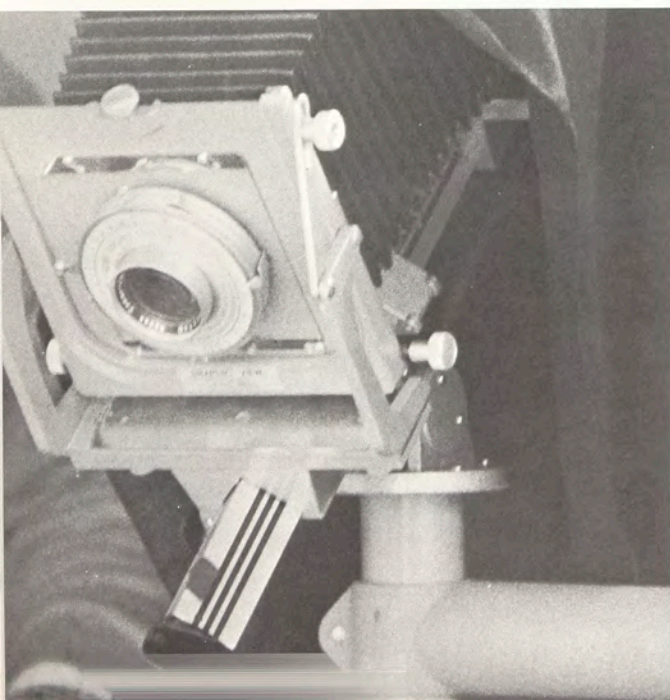
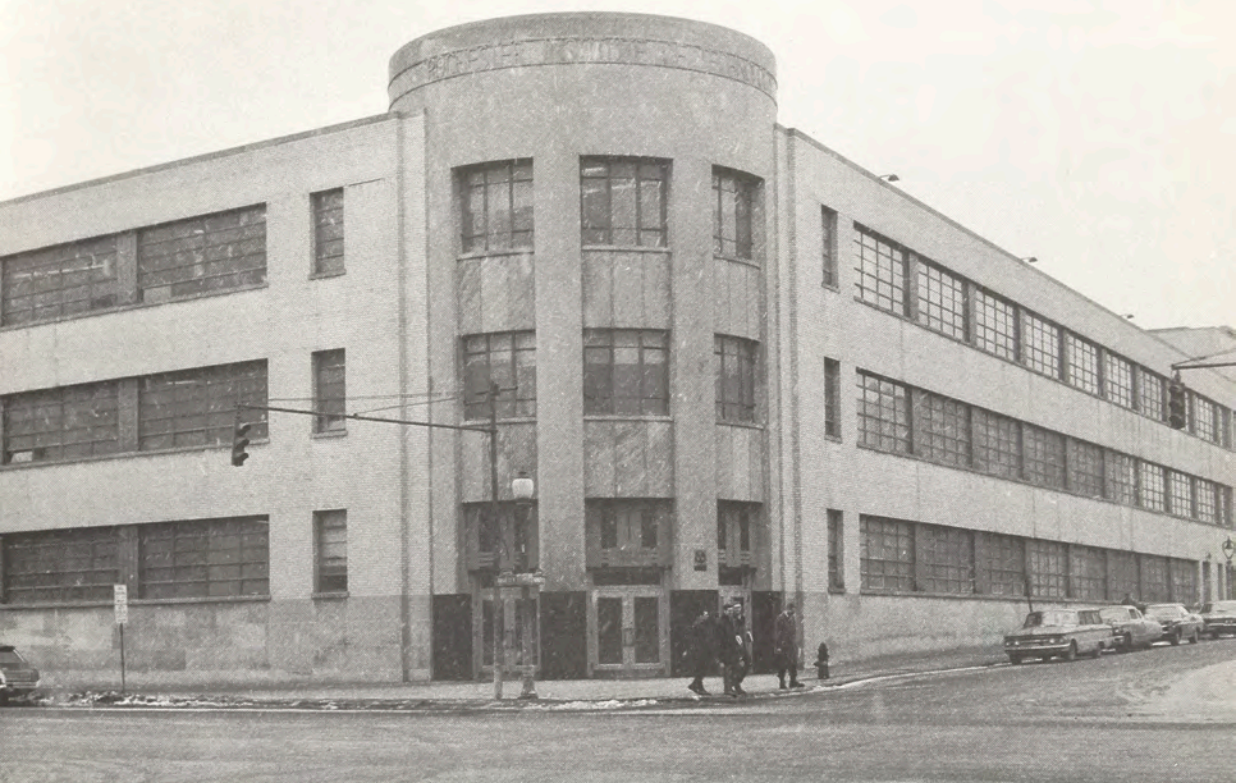









M. D. Hartman



M. D. Hartman





G. W. Gram



M. D. Hartman



H. Patrick McNeill





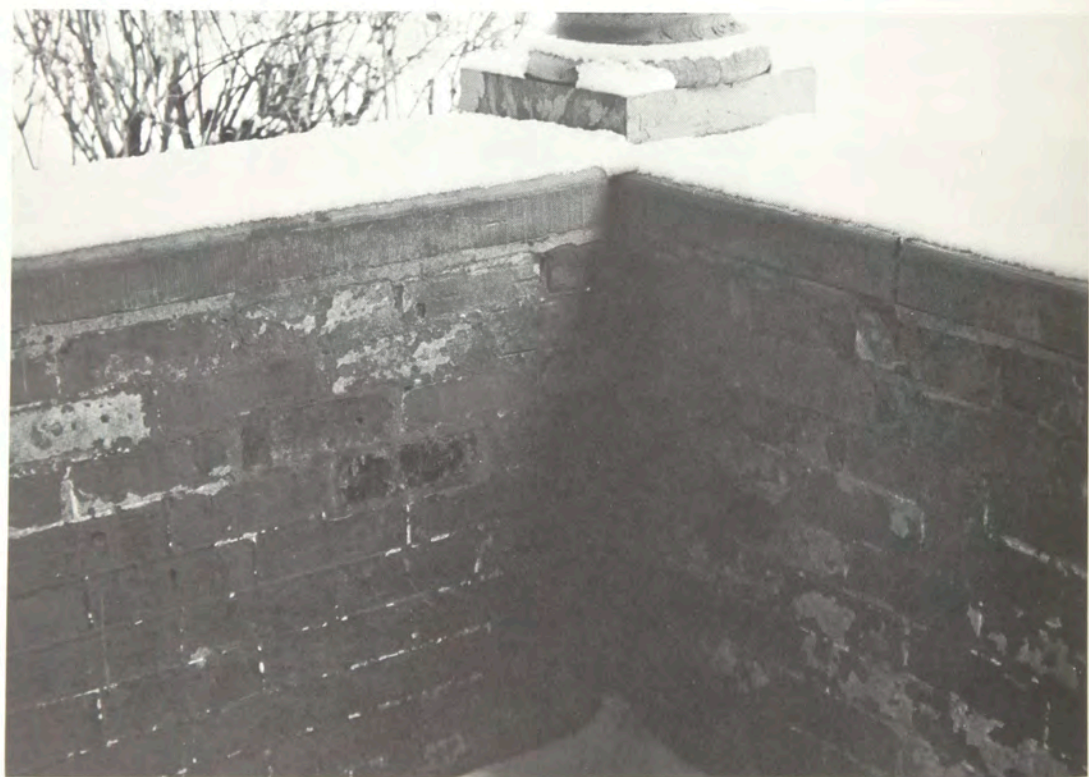
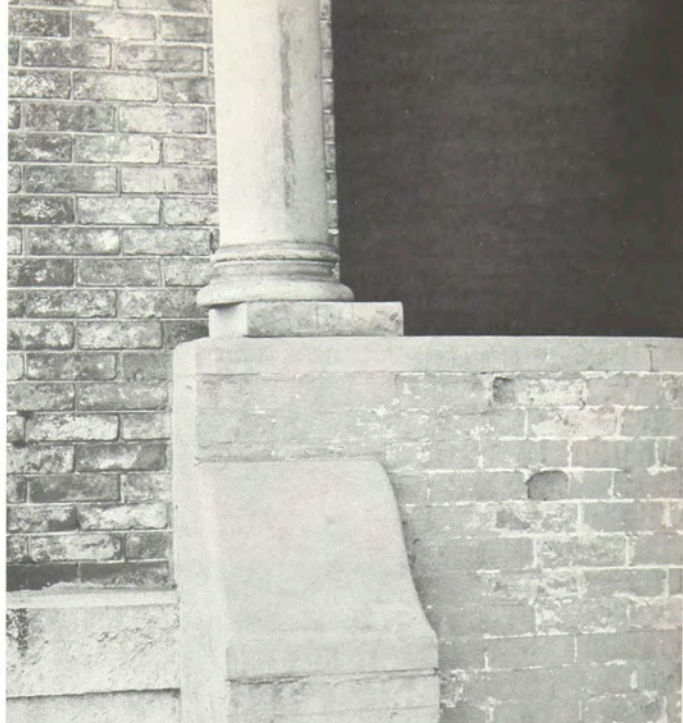



# COLLEGES AND SENIORS

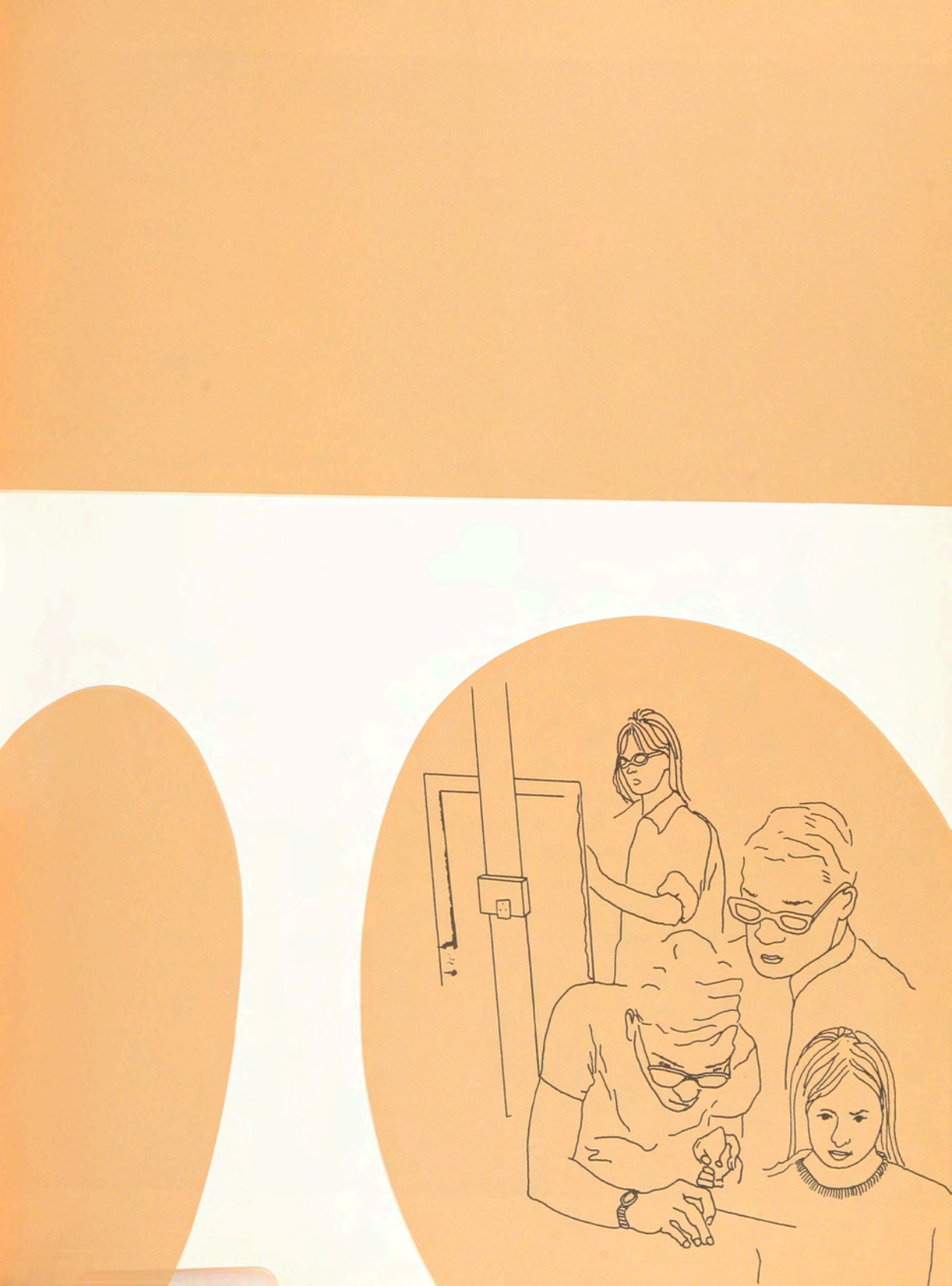



## President's Message

During the years you have been students at Rochester Institute of Technology, you have had opportunity to question, to challenge, to analyze for yourself the greatnesses and shortcomings of the world you now enter. You may find that this new life will not be too different from that you have known as a student. There will still be the challenges of new assignments and the satisfaction of completing them. There will still be the excitement of new ideas and experiences. You will still know the feeling of pride that comes as you advance in your career.

In short, there will be time for continued growth. The person you have become because of your experiences at R.I.T. will gradually change and develop as you are confronted with new situations, new ideas, new people, new responsibilities.

R.I.T. is justifiably proud of its graduates. Each of their achievements reflects upon the Institute as do yours. The faculty and staff join me in extending to you congratulations on what you have already accomplished, and our most sincere best wishes for a career and life enriched by tradition and the promise of the future.

Sincerely,

A handwritten signature in cursive script that reads "Mark Ellingson".

Mark Ellingson  
President



George Augustus



# College of Applied Science



E. T. Kirkpatrick  
*Dean*

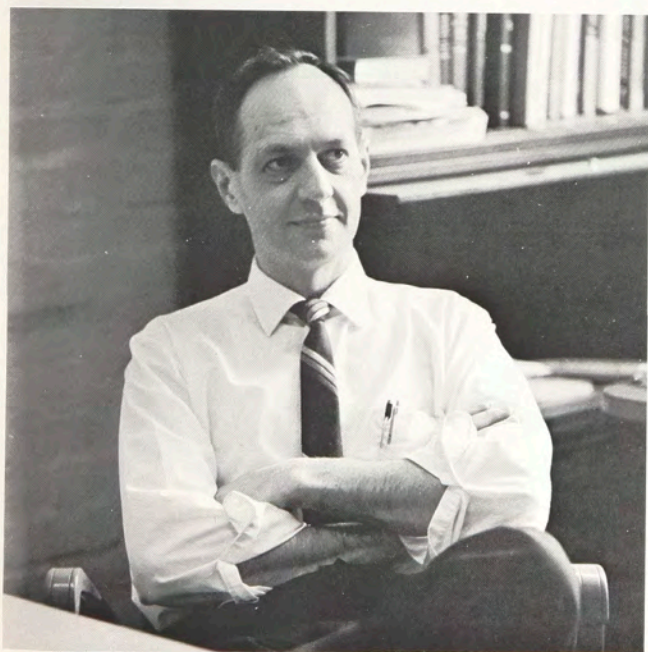

## Electrical Department

Watson F. Walker  
Department Head





Nicholas T. Abbatiello  
Westbury, N.Y.  
John A. Adams  
Rochester, N.Y.  
Stanley Adriaansen  
Rochester, N.Y.  
William K. Arnold  
Middleport, N.Y.

Paul R. Back  
Jeffersonville, N.Y.  
Charles P. Bienenstein  
Valley Stream, N.Y.  
John J. Bodkin  
Buffalo, N.Y.  
David L. Brewster  
Binghamton, N.Y.

James C. Brodock  
Verona, N.Y.  
Robert Broekhuizen  
Holley, N.Y.

James E. Chambers  
Rensselaer Falls, N.Y.  
John E. Drake  
Carthage, N.Y.

James A. Feld  
Buffalo, N.Y.  
Jack Gauronski  
Fredonia, N.Y.

# Bachelor of Science



Dale C. Habicht  
Lancaster, N.Y.  
Carl D. Halstead  
Rochester, N.Y.  
Donald W. Hanson  
Falconer, N.Y.  
Richard A. Hanson  
Watertown, N.Y.

Duane Harper  
Jamestown, N.Y.  
Keith N. Hartford  
North Blenheim, N.Y.  
John F. Hoosie  
Fairport, N.Y.  
Robert H. Hunter  
Glen Rock, N.J.

Joseph P. Janiak  
Rochester, N.Y.  
James P. Kain  
Rochester, N.Y.  
Robert W. Kieser  
Westbury, N.Y.  
Richard A. Kircher  
Saratoga Springs, N.Y.

Robert H. Klink  
Binghamton, N.Y.  
John J. Leicht  
Rochester, N.Y.  
Bart Liberatore  
Peekskill, N.Y.  
Richard A. Lisi  
Endicott, N.Y.





David L. Livingston  
Rochester, N.Y.  
Michael B. Marshall  
Rochester, N.Y.

John T. Megan  
Redwood, N.Y.  
Frederic H. Metildi  
Rochester, N.Y.

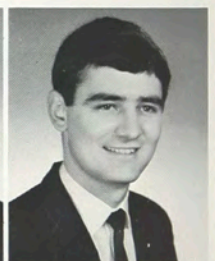

William H. Parker  
Seneca Falls, N.Y.  
Richard F. Pearson  
Waterloo, N.Y.

Alfred S. Perry  
Cortland, N.Y.  
Frederic J. Puttlitz  
Kingston, N.Y.

Richard Rainone  
Amsterdam, N.Y.  
Wayne T. Ratowski  
Massena, N.Y.

Charles Rimmeli  
Rochester, N.Y.  
Bruce R. Robinson  
Waverly, N.Y.

Paul T. Rozdilsky  
Cohoes, N.Y.  
Laurance R. Sandstrom  
Jamestown, N.Y.



Clarence Simmons  
Buffalo, N.Y.  
Karl Sperber  
Rochester, N.Y.  
Carl F. Stauble  
Kingston, N.Y.  
Gerald Swan  
Rochester, N.Y.

Richard J. Sypula  
Rochester, N.Y.  
Joseph Szewczyk  
Buffalo, N.Y.  
Robert Tan  
New York, N.Y.  
Bruce C. Tepper  
Rochester, N.Y.

David L. Thomas  
Whitney Point, N.Y.  
William C. Tomalty  
Rochester, N.Y.  
Conrad M. Tubin  
Niagara Falls, N.Y.  
Richard VanDuren  
Wyckoff, N.J.

William H. Wagner  
Buffalo, N.Y.  
Larry E. Walrath  
Jasper, N.Y.  
Carlton J. Warren  
Chemung, N.Y.

John Wasula  
Troy, N.Y.  
Stanley T. Woodrow  
Milford, N.Y.  
Frank Wrobel  
Little Falls, N.Y.



## Associate in Applied Science



Alan F. Alaimo  
Jamestown, N.Y.  
Robert V. Alessi  
Jamestown, N.Y.  
Jonathan G. Beers  
Rochester, N.Y.  
James Berube  
Camillus, N.Y.

Walter J. Bochenko  
Binghamton, N.Y.  
Edward Breitung  
Rochester, N.Y.  
Vincent Carcia  
Albany, N.Y.  
Garry F. Case  
Bristol, N.Y.

Kent R. Collier  
Elmira, N.Y.  
Gene Corridori  
Whitesboro, N.Y.  
Joseph J. Cutri Jr.  
Syracuse, N.Y.  
David DeGrave  
Rochester, N.Y.

James DeMyda  
Rochester, N.Y.  
Salvatore DiMarco  
Waterloo, N.Y.  
Dane L. Ehrlich  
Rochester, N.Y.  
Norman T. Erwin  
Pittsford, N.Y.



Bruce Federation  
Rochester, N.Y.  
Michael Fetcie  
Canton, N.Y.  
Charles A. Forkell  
White Plains, N.Y.  
John P. Glowa  
Vestal, N.Y.

Lynn H. Greene  
Holley, N.Y.  
Rolf Hahnel  
Rochester, N.Y.  
John Hand  
Wellsville, N.Y.  
Steven Richard Herrick  
Endicott, N.Y.

Eric Hotaling  
Addison, N.Y.  
Edward P. Imes  
Old Forge, Pa.

Thomas T. Ingram  
Geneva, N.Y.  
Richard James  
Westfield, N.J.

Larry E. Jenkins  
Waterloo, N.Y.  
Lawrence R. Joba  
Morton, N.Y.





Robert M. Jones  
Schenectady, N.Y.  
Stephen Alan Jones  
Rochester, N.Y.  
Russell J. Joy  
Batavia, N.Y.

Walter G. Keating  
Auburn, N.Y.  
William N. Knab  
Cheektowaga, N.Y.  
Maynard K. Knapp  
Rochester, N.Y.

David A. Krygowski  
Broadalbin, N.Y.  
Philip G. LaDue  
Canandaigua, N.Y.  
Joseph Leonardo  
Rochester, N.Y.  
Martin S. Levy  
Syracuse, N.Y.

Robert J. McIntyre  
Nanuet, N.Y.  
Robert McLellan  
Kingston, N.Y.  
William P. Miles  
Voorheesville, N.Y.  
Chuck Mirabella  
Rochester, N.Y.

James P. Montgomery Jr.  
Niagara Falls, N.Y.  
James Musso  
Rochester, N.Y.  
John Nardozi  
Phoenix, N.Y.  
Charles N. Otterson  
Canandaigua, N.Y.

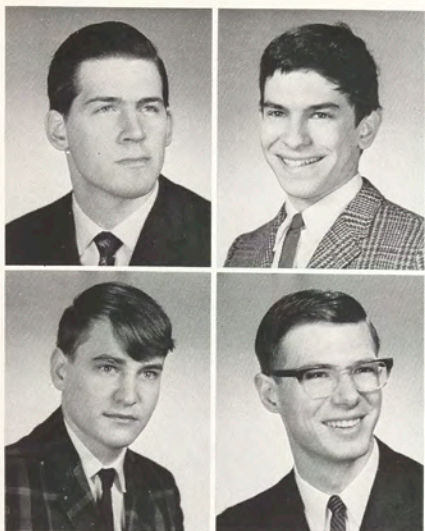

Edward W. Pesuit  
Chargin Falls, Ohio  
Charles R. Raschke  
Gouverneur, N.Y.

Richard Rosenblum  
South Orange, N.J.  
John P. Skudlarek  
Salamanca, N.Y.



David Spencer  
Rochester, N.Y.  
Bruce N. Stanford  
Churchville, N.Y.

Robert Sweetland  
Endwell, N.Y.  
Robert M. Szczepanski  
Rochester, N.Y.

Walter Tolpa  
Utica, N.Y.  
Jerry Toogood  
Spencerport, N.Y.

Nicholas Tufano  
Rochester, N.Y.  
William R. Walvoord  
Williamson, N.Y.

Charles R. White  
LeRoy, N.Y.  
Bernard W. Zapf  
Rochester, N.Y.



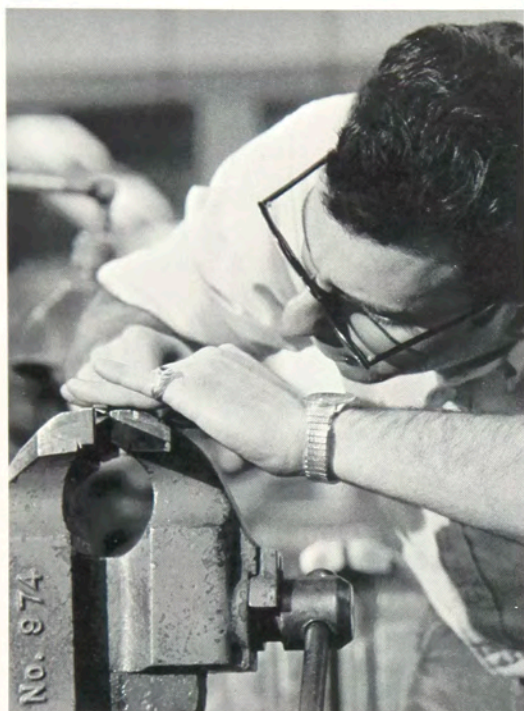

## Mechanical Department



William F. Halbleib  
Department Head

# Bachelor of Science



Charles L. Baldwin  
Penfield, N.Y.

James W. Brady III  
Rochester, N.Y.

James E. Brower  
Spenceport, N.Y.

James R. Burroughs  
Rochester, N.Y.

Dennis W. Coons  
Williamsville, N.Y.

Algis Cypas  
Rochester, N.Y.

Richard A. Denison  
Rochester, N.Y.

Paul R. Desnoyers  
Gouverneur, N.Y.

Robert D. Dixon  
Holcomb, N.Y.

William J. Durkot  
Binghamton, N.Y.

John R. Edwards  
Rochester, N.Y.

Edward R. Faust  
Penfield, N.Y.

Walter S. Finn Jr.  
Jamestown, N.Y.

William S. Freeman, Jr.  
Cairo, N.Y.





Jack Fritz  
Rochester, N.Y.  
John M. Golan  
Binghamton, N.Y.  
Thomas L. Gramlich  
Rochester, N.Y.  
Thomas J. Gutmann  
Rochester, N.Y.

John Harker  
Mattituck, N.Y.  
Robert R. Hasman  
Rochester, N.Y.  
Harry Helvik  
Monsey, N.Y.  
Robert C. Hempel  
New York, N.Y.

Elizabeth K. Holmes  
Rochester, N.Y.  
Robert J. Honegger  
Rochester, N.Y.  
Alton C. Jackson  
Newfield, N.Y.  
Gordon Kroh  
Erie, Pa.

Bart Langer  
Newburgh, N.Y.  
Charles B. Lubner  
Albany, N.Y.  
Alan F. MacDonald  
Ithaca, N.Y.  
Donald H. Mackay  
New York, N.Y.

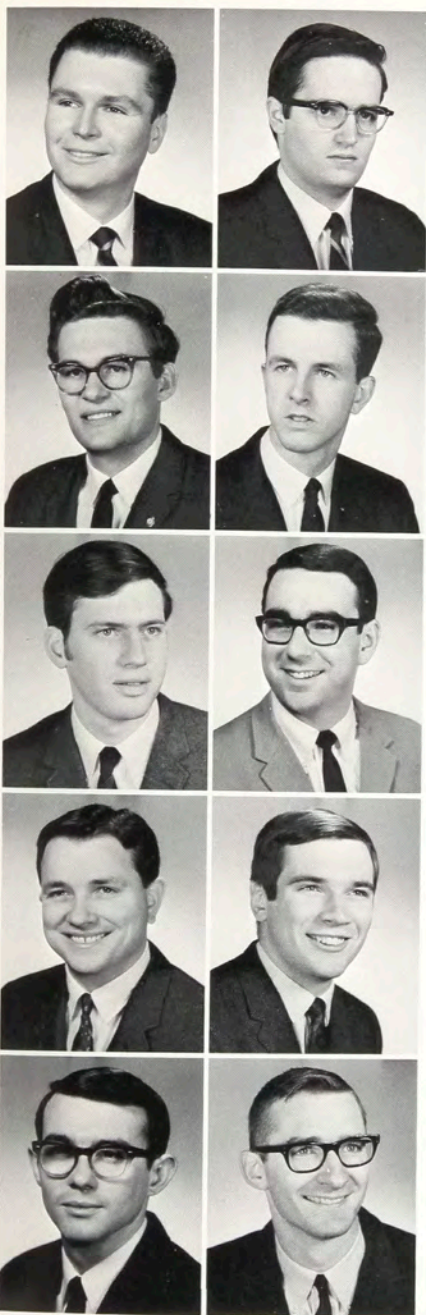

Richard J. Makowiecki  
Rochester, N.Y.

George F. Matyas  
Endicott, N.Y.

John D. Miller  
Cortland, N.Y.

Stephen H. Miller  
Rochester, N.Y.

John A. Mitchell  
Potsdam, N.Y.

Thomas N. Mix  
Schoharie, N.Y.

George O'Connor  
Greene, N.Y.

Anthony J. Paoni  
Herkimer, N.Y.

Harold J. Penasack  
Albion, N.Y.

David W. Rogers  
Rochester, N.Y.

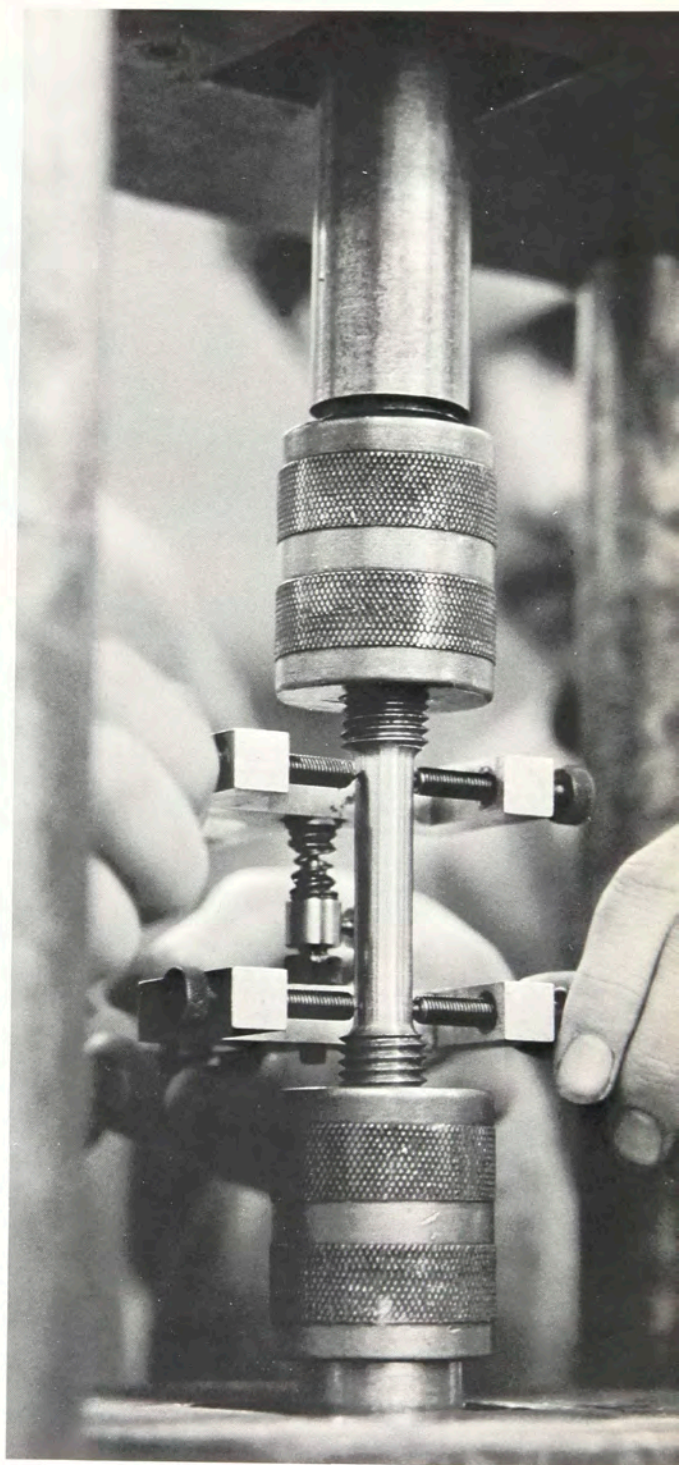



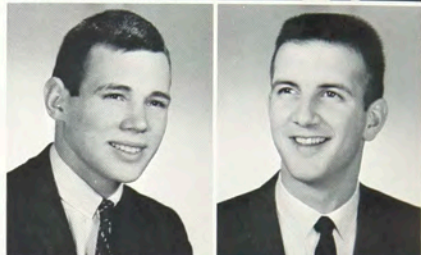

Donald Saunders  
Mohawk, N.Y.

Milton Sedlak  
Endwell, N.Y.

David P. Smith  
Ithaca, N.Y.  
Robert M. Spoth  
East Amherst, N.Y.  
William H. Talboys  
Tonawanda, N.Y.  
Charles A. Tamasi  
Schenectady, N.Y.  
Lawrence Valenti  
Rochester, N.Y.

Robert L. Weiss  
Troy, N.Y.  
Peter S. Wells  
Spencerport, N.Y.  
Robert K. Wilson  
Rochester, N.Y.  
Francis E. Woods  
Marcellus, N.Y.  
Richard N. Yaeger  
Rochester, N.Y.

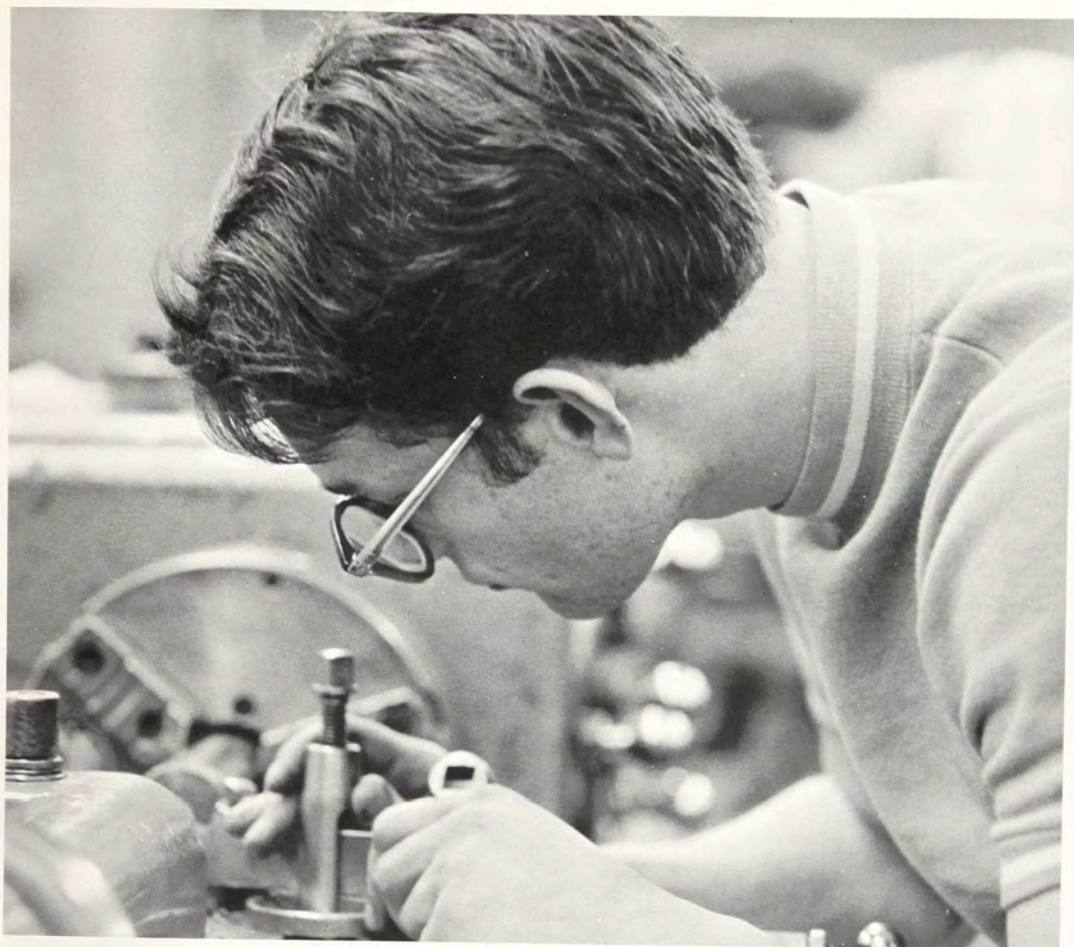

## Associate in Applied Science



Gary Atkinson  
Fairport, N.Y.



John S. Beneway  
Ontario, N.Y.



David Bridgeman  
Churchville, N.Y.



Robert Burkhard  
Rochester, N.Y.



Robert J. Cialini  
East Rochester, N.Y.





Victor Clarise  
Rochester, N.Y.  
Raymond A. Clausius  
Batavia, N.Y.  
Dennis Coston  
Phelps, N.Y.  
Joseph P. DeBlaere  
Stony Point, N.Y.

C. Anthony DeCiantis  
East Rochester, N.Y.  
Andrew Dennison  
Baldwinsville, N.Y.  
Ray DiMuro  
Rochester, N.Y.  
David C. Edney  
Fairport, N.Y.

Ricardo A. Gonzalez  
Sonyea, N.Y.  
Stephen W. Hanby  
Troy, N.Y.  
Donald Heller  
Florida, N.Y.  
Donald S. Hetzell  
Beaver Falls, N.Y.

Thomas J. Kane  
Hamburg, N.Y.  
William C. Lebbon  
Rochester, N.Y.  
Thomas E. Lockwood  
Rochester, N.Y.  
Michael Luciano  
Rochester, N.Y.

Richard J. Manzolati  
Rochester, N.Y.  
Timothy M. McGinn  
Colonie, N.Y.  
Patrick T. Murphy  
Lowville, N.Y.  
John Nagle  
Paramus, N.J.

Gregory Nesteroff  
Rochester, N.Y.

Thomas J. O'Brien  
Pittsford, N.Y.

Victor J. Penasack  
Albion, N.Y.

Frank Pincelli  
Rochester, N.Y.

William Ralph  
Goshen, N.Y.

Ivan E. Randall  
Binghamton, N.Y.

Gregory P. Rice  
Rochester, N.Y.

Robert N. Rogers  
Oxford, N.Y.

Richard S. Ross  
Canandaigua, N.Y.

Herbert F. Roy III  
Saratoga Springs, N.Y.

James J. Schultz  
Syracuse, N.Y.

James Schwartz  
Rochester, N.Y.

Steven Sharp  
Walworth, N.Y.

Jeffrey E. Smith  
Syracuse, N.Y.

Thomas B. Thompson  
Keeseville, N.Y.

Terry L. Tiede  
Stafford, N.Y.

Jack E. VanDuser  
Phelps, N.Y.

Ojars Vidas  
Rochester, N.Y.

Theodore E. Walker  
Spencerport, N.Y.

Charles Waller  
Penfield, N.Y.

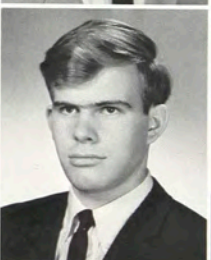
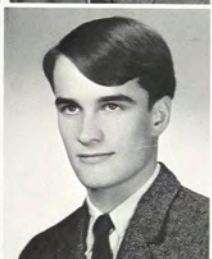



# College of Business



Edwina B. Hogadone  
*Dean*



Elizabeth A. Hurley  
Coordinator

## Food Administration Department

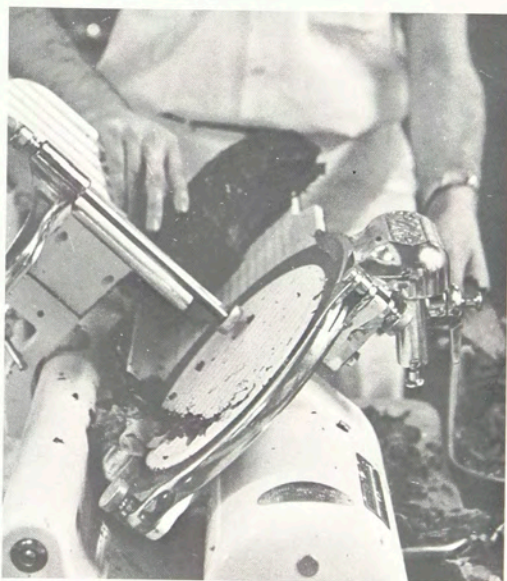



# Bachelor of Science



Loren G. Ansley  
Rochester, N.Y.  
Jean M. Avallone  
Lowville, N.Y.  
Ellen M. Bogner  
Plainview, N.Y.

Ian K. Brooks  
Silver Spring, Md.  
Catherine Burlew  
Saranac Lake, N.Y.  
James C. Corbett  
Syracuse, N.Y.

John A. Efthemis Jr.  
Buffalo, N.Y.  
Helena Fleming  
Rochester, N.Y.  
William J. Gibbons  
Boca Raton, Fla.

Pamela K. Griffith  
Kirkville, N.Y.  
Theresa Hanning  
Arkport, N.Y.  
Leonard D. Jones  
Allentown, Pa.  
Susan L. Nifenger  
Rochester, N.Y.

Mary J. Rudack  
Johnson City, N.Y.  
Linda Underhill  
Fairport, N.Y.  
James A. Vincent  
Chazy, N.Y.  
Michael R. Yates  
Rochester, N.Y.

# Associate in Applied Science



Alison Adams  
Wantagh, N.Y.  
Judith Brown  
Bridgeport, N.Y.  
Beverly Csigi  
Greene, N.Y.  
Susan Ely  
Caledonia, N.Y.

Raymond Hans  
Albany, N.Y.  
Jo Ann Kiseleski  
Rochester, N.Y.  
Stephen Paine  
Pittsburgh, Pa.  
William Parish  
Alfred, N.Y.





# School of Business Administration

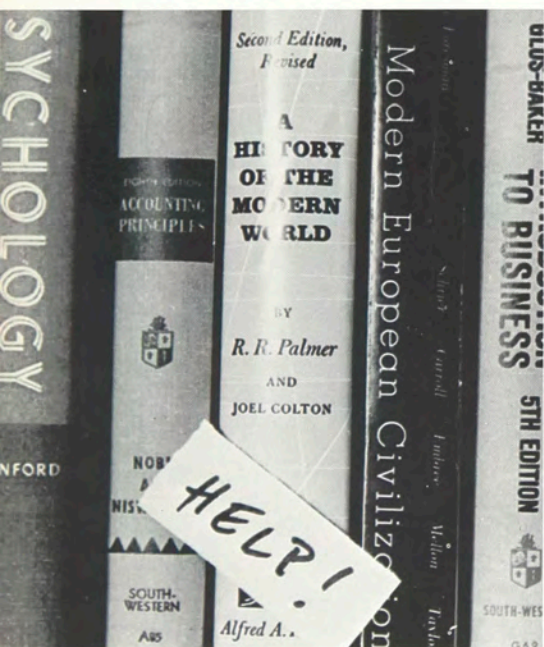

Jerry D. Young  
Director



Brian K. Abel  
Corning, N.Y.  
Theodore L. Arend  
Newark, N.Y.  
William C. Barnhart Jr.  
Pittsford, N.Y.

Russell J. Barone  
Rochester, N.Y.  
James H. Barr  
Rochester, N.Y.  
Donald G. Bennett  
Rochester, N.Y.

William Bennison  
East Hartford, Conn.  
Thomas E. Berndt  
Rochester, N.Y.  
Guy Berretta  
Rochester, N.Y.

Jerry Bond  
Watertown, N.Y.  
Thomas Bowie  
Watertown, N.Y.  
James Brady  
Lyons, N.Y.

David F. Brandt  
New Britain, Conn.  
James A. Breen Jr.  
Baltimore, Md.  
W. Parker Browne  
Brockport, N.Y.

## Bachelor of Science

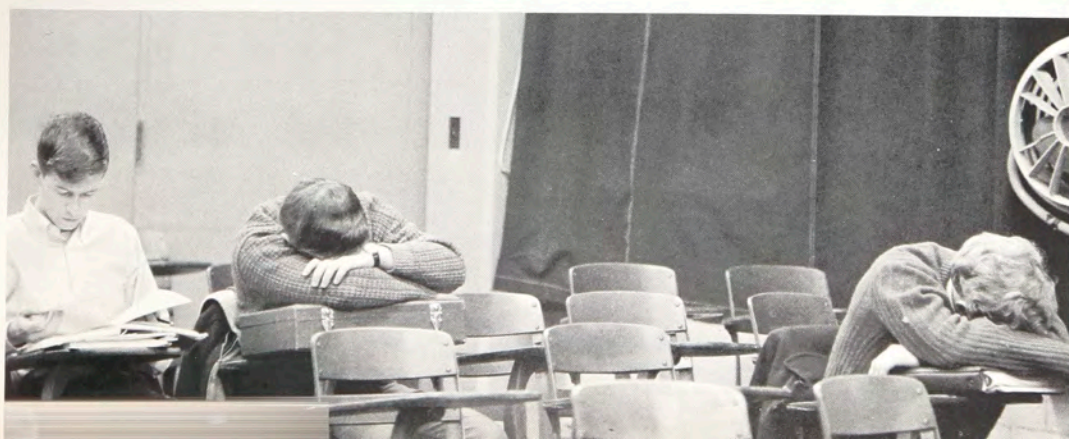





Richard Lewis Buckley II  
Spencerport, N.Y.  
Harry C. Caruso  
Rochester, N.Y.

Thomas F. Casperson  
Rochester, N.Y.  
Melvin Castle  
New Baltimore, N.Y.



Frederick J. Cetnar  
Amsterdam, N.Y.  
Robert C. Cohen  
Utica, N.Y.  
Linda B. Colburn  
Tupper Lake, N.Y.  
Joseph Collins  
Albany, N.Y.

James L. Crandall  
Whitney Point, N.Y.  
Robert J. Crawford  
Rochester, N.Y.  
James Cucinelli  
Rochester, N.Y.  
Alfred J. D'Angelo Jr.  
N. White Plains, N.Y.

Gary Day  
Batavia, N.Y.  
Eric J. DeLisle  
Rochester, N.Y.  
Craig S. Duritz  
Rochester, N.Y.  
Richard E. Exton  
Victor, N.Y.



Gregory R. Fishel  
Cresson, Pa.  
Neal Fritz  
West Valley, N.Y.  
Ernest J. Goldacker  
Cazenovia, N.Y.  
Ronald L. Goldberg  
Rochester, N.Y.

Barry J. Goldfarb  
Victor, N.Y.  
Paul C. Gramlich  
Rochester, N.Y.  
Sandra A. Griffin  
Rochester, N.Y.  
Francis Guenther  
Livonia, N.Y.

Fred Hawkes  
Elmira, N.Y.  
James Hazer  
Meadville, Pa.

William Heimbach  
Rochester, N.Y.  
Peter L. Hermann  
Rochester, N.Y.

Karen Jones  
West Islip, N.Y.  
Gerald A. Joseloff  
W. Hartford, Conn.





Robert E. Kayser  
Webster, N.Y.  
James M. Kester  
Rochester, N.Y.

Claudia J. Korb  
Cohoes, N.Y.  
Robert J. Krebbeks  
Palmyra, N.Y.

Ronald R. Landschoot  
Rochester, N.Y.  
Andrew M. LaPorte  
Plattsburg, N.Y.  
Vincent T. Lauletta  
Poughkeepsie, N.Y.  
Andrew J. Leccese  
Rochester, N.Y.

Jay A. Levy  
Schenectady, N.Y.  
Patricia E. Lorden  
Rochester, N.Y.  
Carl Markel  
Rochester, N.Y.  
John D. McGrath  
Rochester, N.Y.

William J. McLaren  
Rochester, N.Y.  
Andrew Meloni  
Rochester, N.Y.  
Robert J. Meyer  
Rochester, N.Y.  
David Molz  
Pittsford, N.Y.

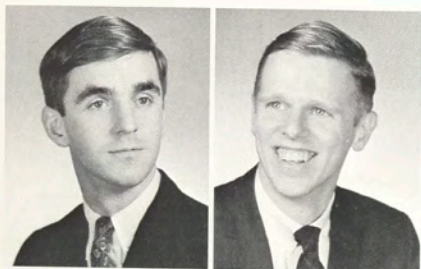

Phillip Morse  
Athens, Pa.  
Thomas E. Mylott  
Johnstown, N.Y.  
Richard A. Neary  
Rochester, N.Y.  
Robert Newland  
Rochester, N.Y.

John Newlander  
Penn Yan, N.Y.  
James M. Nieboer  
North East, Pa.  
Mark Nixon  
Syracuse, N.Y.  
Donald E. Oatman  
Rochester, N.Y.

Cheryl Ogborne  
Rochester, N.Y.  
Thomas Oldfield  
Rochester, N.Y.

Elena R. Oliveri  
Rochester, N.Y.  
Richard D. Orlando  
Rochester, N.Y.

Alann Lee Pardyjak  
Rochester, N.Y.  
David A. Park  
Truxton, N.Y.





James B. Patterson  
Barrington, Ill.  
William C. Pellatt  
Rochester, N.Y.  
William Penderleith  
Watertown, N.Y.  
Ronald L. Peters  
Elmira, N.Y.

Anthony R. Petro  
Rochester, N.Y.  
Douglas R. Reynolds  
Rochester, N.Y.  
Norman C. Rice  
Rochester, N.Y.  
Ronald J. Richardson  
Rochester, N.Y.

Frank Roberts  
Rochester, N.Y.  
Linda Roehrig  
Rochester, N.Y.  
Donald A. Rose  
Rochester, N.Y.  
Paul B. Russell  
Rochester, N.Y.

Susanne J. Saulpaugh  
Red Hook, N.Y.  
Fred Shaw  
Ticonderoga, N.Y.  
Paul Sigas  
Rochester, N.Y.  
Joseph J. Siner  
Cranston, R.I.

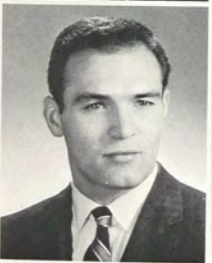

James G. Smith  
New Hartford, N.Y.  
Alden C. Stander, Jr.  
Rochester, N.Y.  
William Thompson  
Rochester, N.Y.  
Richard V. Urquhart  
Rochester, N.Y.

John I. Vanderploog  
Rochester, N.Y.  
Richard J. VanHise  
Rochester, N.Y.  
Dawn E. Walker  
Middleport, N.Y.  
Samuel A. Walker  
Toronto, Ont., Canada

Richard A. Wandtke  
Rochester, N.Y.  
Terry M. Ward  
Rochester, N.Y.  
Robert C. Watts  
Endicott, N.Y.  
Thomas L. Werner  
Rochester, N.Y.

Barry F. Wharity  
Rochester, N.Y.  
John R. White  
Aurora, N.Y.  
John C. Whitney  
Avon, N.Y.



# Associate in Applied Science



Gerard A. Adams  
Rochester, N.Y.  
Gerald Allen  
Burlington, Pa.  
Joyce E. Altman  
Rochester, N.Y.  
Russell J. Anderson  
Fleetwood, Pa.

John Armenia  
Tonawanda, N.Y.  
William Baskind  
Scarsdale, N.Y.  
Linda Iris Bock  
Rochester, N.Y.  
Gary L. Bookmiller  
Warsaw, N.Y.

Richard P. Burgholzer  
Rochester, N.Y.  
Paul D. Byer  
Rochester, N.Y.  
Robert J. Calt  
New Hartford, N.Y.  
John M. Cannan  
Irondequoit, N.Y.

James E. Capelle  
Silver Spring, Md.  
Ronald C. Caplicki  
Florida, N.Y.  
David Cassara  
Rochester, N.Y.  
Albert Cesare  
Caledonia, N.Y.

Frank Choromanskis  
Rochester, N.Y.  
Michael Christopher  
Albion, N.Y.  
Robert Coleman  
Wayland, N.Y.  
Robert Conway  
Geneva, N.Y.

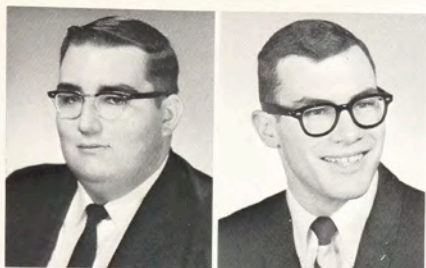

Howard E. Cook  
Brookfield, N.Y.  
Earl Cooley  
Penfield, N.Y.  
Suzanne M. Corrigan  
Rochester, N.Y.  
Arthur D. Crouse  
Endicott, N.Y.  
Richard Curbeau  
Penn Yan, N.Y.

Garry T. Cutlip  
Oriskany, N.Y.  
Cynthia Davidson  
Rochester, N.Y.  
Charlie DeFranco  
Avon, N.Y.  
L. John DeMent  
Oswego, N.Y.  
Phyllis A. DeSeyn  
Rochester, N.Y.

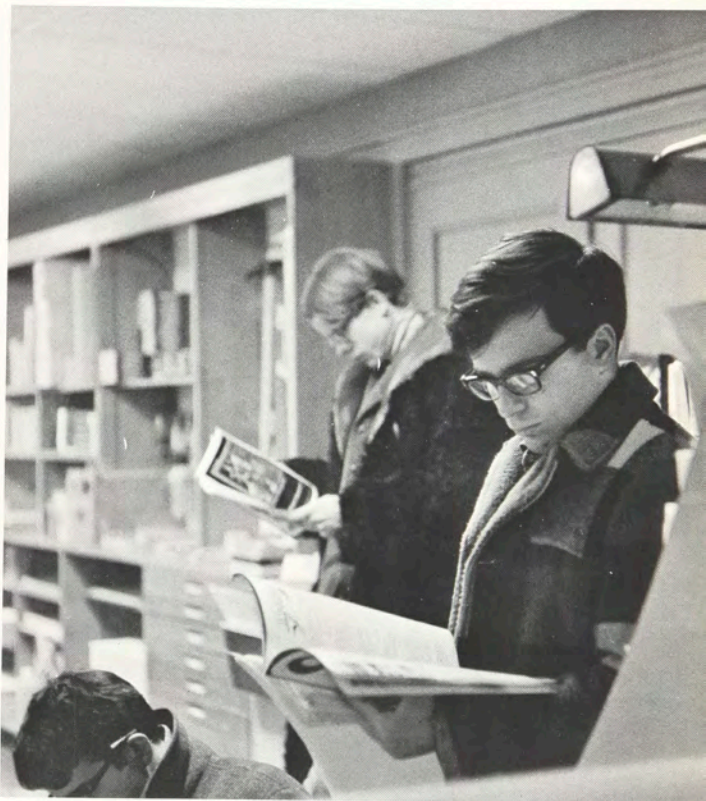





Judith L. Dlabola  
North Bellmore, N.Y.  
David DuBois  
Sodus, N.Y.  
Karen E. Dunn  
Warren, Pa.

James A. Dusse  
Syracuse, N.Y.  
Maris M. Dzenis  
Rochester, N.Y.  
William C. Ehmke  
Silver Creek, N.Y.

Linda Enlund  
Jamestown, N.Y.  
Keith Falkner  
Wyoming, N.Y.  
George-Ann Fay  
Rochester, N.Y.

James R. Foley  
Webster, N.Y.  
Katharine Fraser  
Penfield, N.Y.  
Richard Frock  
Athens, Pa.

Russell R. Gillan  
Seneca Falls, N.Y.  
Karl F. Glindmyer  
Scotia, N.Y.  
James Gratzner  
Rochester, N.Y.

Judy Gregory  
Skaneateles, N.Y.  
Patrick Guard  
Geneva, N.Y.  
Craig Happ  
Rochester, N.Y.

Gregory H. Harris  
Walcott, N.Y.  
Christine A. Hewitt  
Locke, N.Y.  
Nancy L. Horsington  
Skaneateles, N.Y.

Louis J. Izzo, Jr.  
Rochester, N.Y.  
John W. Keck  
Elmira, N.Y.  
Richard Kennett  
Victor, N.Y.

Sandra A. Krumm  
Hicksville, N.Y.  
Michael Lisson  
Rochester, N.Y.  
Ronald Loiacono  
Rochester, N.Y.

Alan L. Marcellus  
Unadilla, N.Y.  
Ann E. Marriott  
Webster, N.Y.  
John J. Marsh Jr.  
Rochester, N.Y.

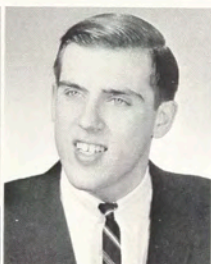



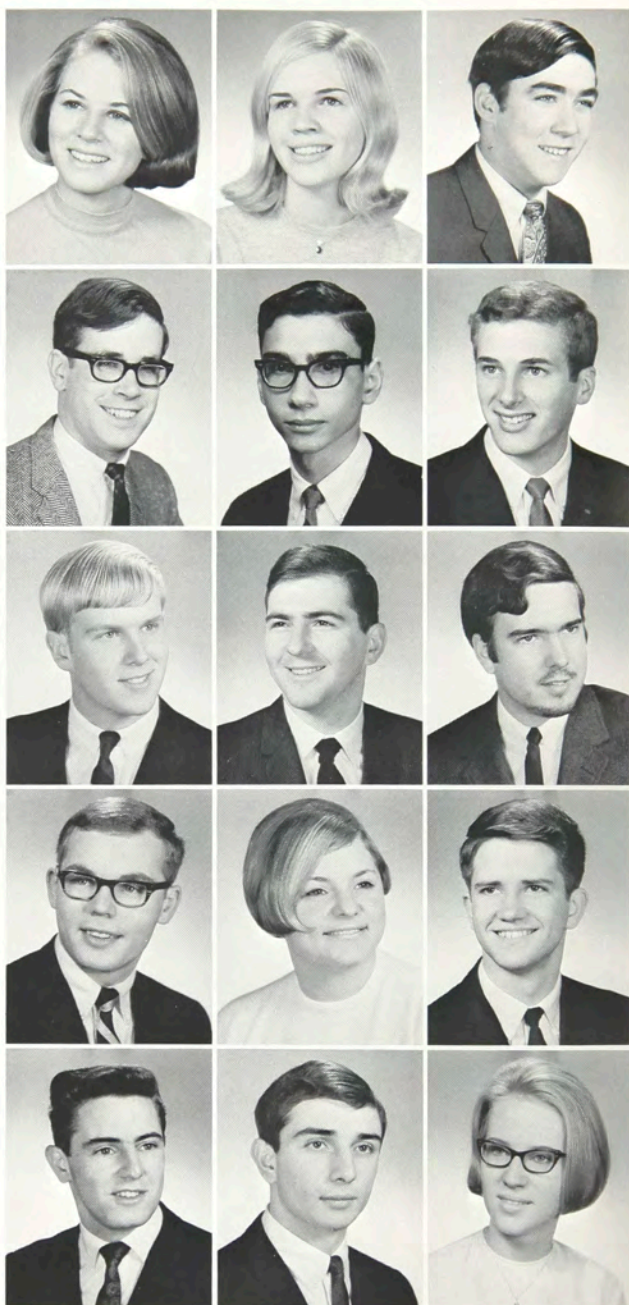

Bonita J. Marshall  
Williamsville, N.Y.  
John C. Mason  
Plattsburgh, N.Y.  
James McFarland  
Westhampton Beach, N.Y.  
Timothy M. Mikula  
La Porte, Ind.  
David J. Monte Verde  
Dansville, N.Y.

Elizabeth Nowack  
Henrietta, N.Y.  
Donald J. Palermo  
Rochester, N.Y.  
Lawrence D. Penn  
Rochester, N.Y.  
Janice Pepe  
Rochester, N.Y.  
Oliver K. Peterdy  
New York, N.Y.

David E. Pfaff Jr.  
Watertown, N.Y.  
Thomas D. Pfaffenbach  
Schenectady, N.Y.  
Gary E. Preston  
Mocksville, N.C.  
Gary E. Pritchard  
Auburn, N.Y.  
Susan L. Quistorf  
Rochester, N.Y.



Marilyn Renton  
North Bellmore, N.Y.  
Robert Rizzari  
Rochester, N.Y.  
Joseph H. Roth  
Syracuse, N.Y.

Anne E. Rowden  
Rochester, N.Y.  
David Ruggiero  
Rochester, N.Y.  
Dave Schelper  
Solvay, N.Y.

Richard J. Schwartz Jr.  
Rochester, N.Y.  
Robert B. Scott  
Alden, N.Y.  
Anne L. Seiler  
Rochester, N.Y.

Paul R. Southard  
Middleburgh, N.Y.  
Edward A. Steffens  
Westbury, N.Y.  
Frederick Stoffel  
Rochester, N.Y.

Daniel L. Strong  
Jamestown, N.Y.  
JoAnn G. Struczewski  
Rochester, N.Y.  
Nancy Sypniewski  
Rochester, N.Y.



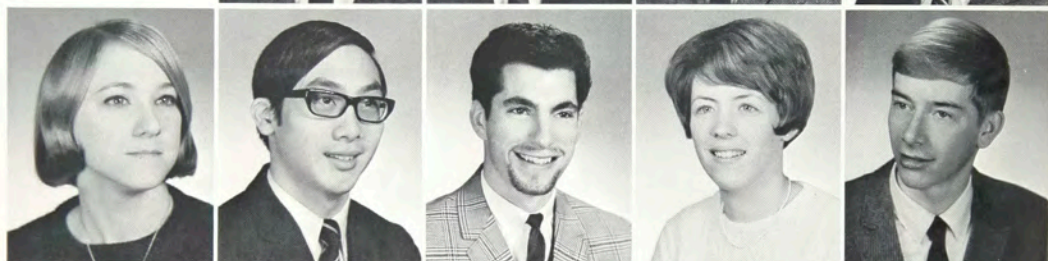

Jean Taylor  
Lyndonville, N.Y.  
John L. Taylor  
Toronto, Ont., Canada  
Stephen I. Teremy  
Rochester, N.Y.

H. Lee Tiffany  
Grand Island, N.Y.  
Che Tak Tsang  
Hong Kong, B.C.C.  
Hugh Turner  
Rochester, N.Y.  
Mary A. Uschold  
Rochester, N.Y.

Brian J. Wade  
Rochester, N.Y.  
Ronald J. Walls Jr.  
Rochester, N.Y.  
James K. Walter  
Rochester, N.Y.  
Susan G. Warren  
Cambridge, N.Y.

Bruce J. Weyneth  
Geneva, N.Y.  
Diane Wheaton  
Rochester, N.Y.  
Ronald Whitty  
Rochester, N.Y.  
Charles G. Woodcock  
Rochester, N.Y.

John M. Yacevich  
Troy, N.Y.  
Dan Young  
Rochester, N.Y.  
Donald J. Zimmerman  
Rochester, N.Y.  
David C. Zintel  
Mt. Morris, N.Y.

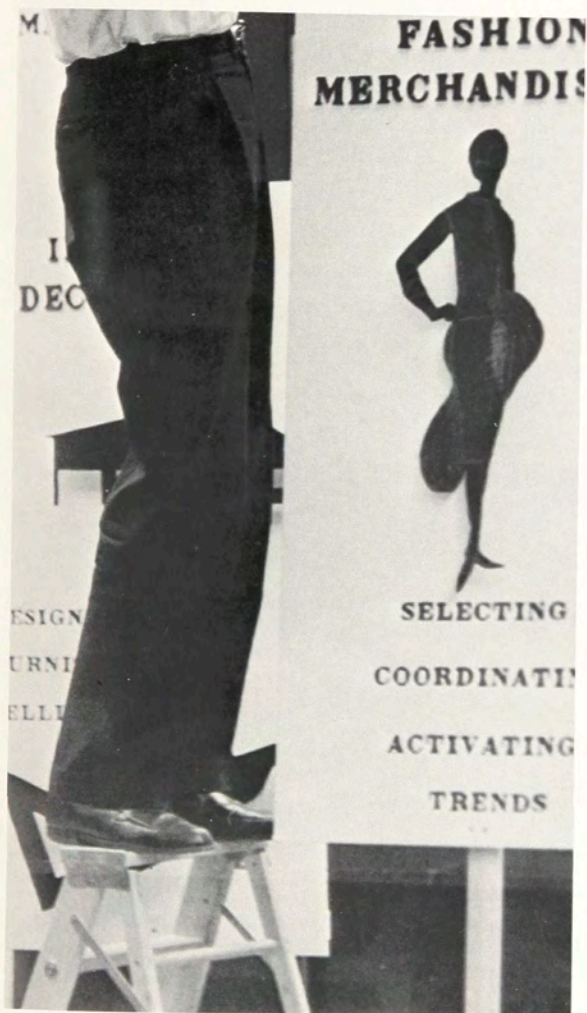

## School of Retailing



Edwina B. Hogadone  
*Director*





## Bachelor of Science



June C. Adelman  
Poughkeepsie, N.Y.  
Margaret S. Allen  
Little Rock, Ark.

Ronald Barber  
Rochester, N.Y.  
Sylvia Barone  
Rome, N.Y.

Barbara S. Blodgett  
Victor, N.Y.  
Birean Cardner  
Solvay, N.Y.

Constance N. Carmer  
Clyde, N.Y.  
Leonard Caruso  
Hornell, N.Y.

Jesse Coleman  
Princeton Junction, N.J.  
Robert C. Croft  
Waverly, N.Y.



Anthony P. Crupi  
Watertown, N.Y.  
Julia E. Cull  
Teaneck, N.J.  
Judith A. Danks  
Rochester, N.Y.  
Cheryl A. Dash  
Webster, N.Y.  
Kathleen A. Doyle  
Savona, N.Y.

Diane C. Dziewit  
Amsterdam, N.Y.  
William J. Ebert  
Oswego, N.Y.  
Michael J. Espersen  
Buffalo, N.Y.  
John E. Farrell  
Pittsburgh, Pa.  
Lawrence J. Fontana  
Watertown, N.Y.

Sally A. Greene  
Weirton, W. Va.  
John E. Guiliano  
Elmont, N.Y.  
Linda M. Harris  
Hudson, N.Y.  
James G. Henry  
Brattleboro, Vt.  
Elaine M. Hunter  
Chateaugay, N.Y.

Susan J. Johns  
Franklin Square, N.Y.  
Jenell A. Johnson  
Mumford, N.Y.  
Beverly R. Karl  
Buffalo, N.Y.  
Phyllis LaFontaine  
Rochester, N.Y.  
Ruthanne LaMartina  
Rochester, N.Y.

Anita M. Loomis  
Rushville, N.Y.  
Ann N. Naiman  
Gloversville, N.Y.  
Paul N. Oliver  
New Hartford, N.Y.  
Patricia Pienkowski  
Syracuse, N.Y.  
Suzanne E. Price  
Montour Falls, N.Y.





Henry B. Quantrille  
Syracuse, N.Y.  
Cheryl A. Rabideau  
Rochester, N.Y.  
Marilyn Rogers  
Rochester, N.Y.

Earl N. Schwartz  
Williamsville, N.Y.  
Kenneth L. Shafer  
Wayland, N.Y.  
Susan Elaine Slover  
Houston, Texas

Carlen Smrekar  
Jamestown, N.Y.  
Arlene Y. Sonia  
Waterville, N.Y.  
William B. Strom Jr.  
Rochester, N.Y.

John A. Thornton  
Rochester, N.Y.  
Alvin Tillim  
Rochester, N.Y.  
Stuart Vogel  
Forest Hills, N.Y.

Priscilla Watts  
Skaneateles, N.Y.  
Jay D. Wetherby  
Auburn, N.Y.  
Janice M. Wynkoop  
Goshen, N.Y.



## Associate in Applied Science



Rosalie Arcidiacono  
Fulton, N.Y.  
David B. Assad  
Buckingham, Que., Canada  
Judith Beaulieu  
Newton Falls, N.Y.  
Trudy I. Benner  
Painted Post, N.Y.  
Edith Berkov  
Rochester, N.Y.

Nancy Julie Bossert  
Westport, Conn.  
Margaret E. Bowker  
Kenmore, N.Y.  
Anne Buerkle  
Rochester, N.Y.  
Alice Burns  
Clayton, N.Y.  
Sharon A. Byers  
Collins Center, N.Y.

Cynthia L. Cooke  
Auburn, N.Y.  
Betty A. DuBois  
Rochester, N.Y.  
Lisa J. Dunn  
Westfield, N.J.

Betty Dykstra  
Locust Valley, N.Y.  
Irene Fiorica  
Rochester, N.Y.  
Rosemary Frank  
Bowmansville, N.Y.

Judy Gebhardt  
Rochester, N.Y.  
Mary L. Gunnison  
Penfield, N.Y.  
Joseph W. Heinlein  
Rochester, N.Y.





William Henry  
Montreal, Canada  
Linda Jermyn  
Rochester, N.Y.  
Barbara A. Jones  
Bethlehem, Pa.

Darline Keely  
Binghamton, N.Y.  
Teresa Kuch  
Wayland, N.Y.  
Kathleen Lester  
Buffalo, N.Y.  
John A. Lyons  
Malone, N.Y.  
Michael Obstein  
Williamsville, N.Y.

Thomas L. Partridge  
Rochester, N.Y.  
Katrina Poelma  
Albion, N.Y.  
Lucille Redmann  
Schoharie, N.Y.  
Robert Schneider  
Interlaken, N.Y.  
Barbara Schuhr  
Tonawanda, N.Y.

Thomas A. Solek  
Rochester, N.Y.  
Jay Teitelbaum  
Brooklyn, N.Y.  
Mary Vella  
Rome, N.Y.  
Sherilyn Whitlock  
Rochester, N.Y.  
Cornelia K. Zyerfeld  
Islip, N.Y.

# College of Fine and Applied Arts



Harold J. Brennan  
Dean



# School of Art and Design



Stanley H. Witmeyer  
*Director*

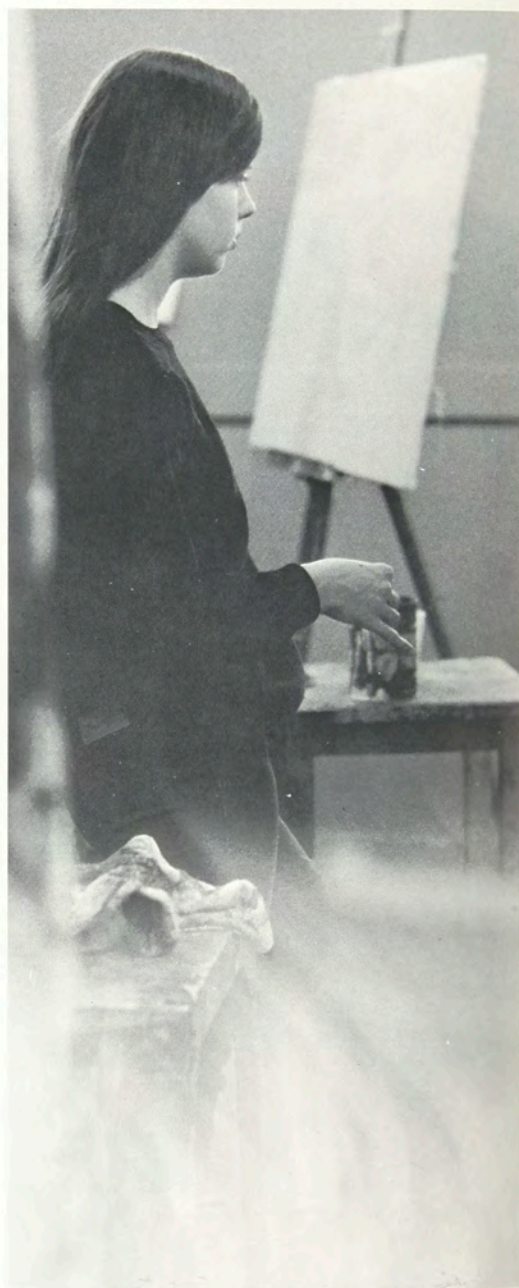



## Master of Fine Arts



Roger A. Bailey  
Fairport, N.Y.  
Donald A. Dickinson  
Rochester, N.Y.  
Mary E. Greenwood  
Hamburg, N.Y.  
Jeanne C. Harris  
Far Rockaway, N.Y.  
Sandra M. Hazlett  
St. Louis, Mo.

Robert Keough  
Syracuse, N.Y.  
Miriam S. Kolko  
Rochester, N.Y.  
Helen Levinson  
New York, N.Y.  
George N. Lucas Jr.  
Nunda, N.Y.  
Lois P. Mahoney  
Pittsford, N.Y.

Susan Parker  
Holland, N.Y.  
Rosalind Schwartz  
Rochester, N.Y.  
Pattie Vasisko  
Binghamton, N.Y.  
Ellen Williams  
Little Rock, Ark.



## Bachelor of Fine Arts



John E. Almekinder  
Rochester, N.Y.  
Christopher A. Baker  
Westfield, N.Y.  
Thomas Baker  
Rochester, N.Y.  
Elaine Bazar  
Troy, N.Y.  
Donna L. Benjamin  
West Edmeston, N.Y.

Ellen Bloom  
Buffalo, N.Y.  
Kathleen Bowles  
Rochester, N.Y.  
Carol A. Caffrey  
Rochester, N.Y.  
Janet Camelio  
Rochester, N.Y.  
Thomas H. Champion  
Sidney, N.Y.

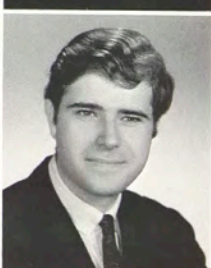
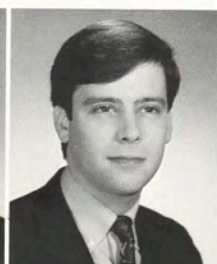

Linda R. Charkow  
Bethpage, N.Y.  
Catherine Croom  
Fairport, N.Y.  
Nancy A. Dalessandro  
Rochester, N.Y.  
Penny L. Davies  
Port Byron, N.Y.

Jan Detanna  
Rochester, Pa.  
Bernard A. Dick  
Rochester, N.Y.  
Rose M. Ennocenti  
Rochester, N.Y.  
Brenda Erdle  
Rochester, N.Y.

David C. Folkman  
Sufferin, N.Y.  
Robert C. Frenay  
Bridgeport, N.Y.  
Joseph Frontuto Jr.  
Penfield, N.Y.  
Julianna R. Furlong  
Rochester, N.Y.

Susan W. Gerhardt  
Albany, N.Y.  
Ernest T. Gibbs  
Elmira Heights, N.Y.  
Danica Glamack  
Rochester, N.Y.

Linda Hutchinson  
Kenmore, N.Y.  
Karen Kelly  
Norfolk, N.Y.  
Robert W. Knorr  
Rochester, N.Y.



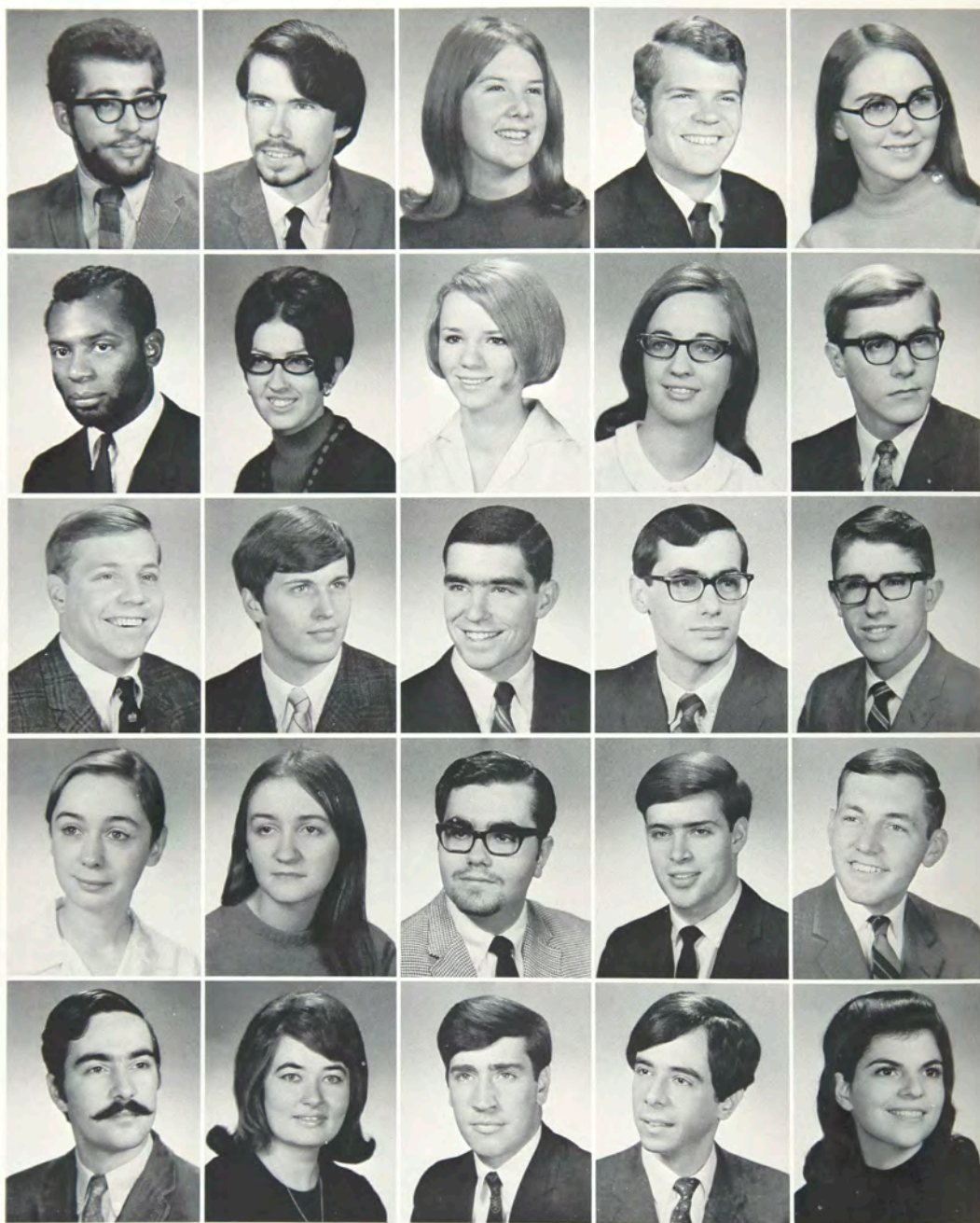

Paul M. LaBarbera  
Jamestown, N.Y.  
Edward Lester  
Corona, N.Y.  
William W. Linthicum  
Baltimore, Md.  
Mary Littlefield  
Rochester, N.Y.  
Vincent M. Lupinetti  
Rochester, N.Y.

Michael V. Lynne  
Rochester, N.Y.  
Carol A. Moran  
Rochester, N.Y.  
Max Murphy  
Weedsport, N.Y.  
Alexandra Mychajluk  
Rochester, N.Y.  
Patricia A. O'Brien  
Little Falls, N.Y.

Mary C. Oliver  
Corning, N.Y.  
Irene Osmolowski  
Rochester, N.Y.  
James A. Robinson Jr.  
Dunellen, N.J.  
Allen R. Rosenberg  
Rochester, N.Y.  
Joseph Rossetti  
Rochester, N.Y.

Timothy Sauter  
Schenectady  
Susan O. Seaman  
Providence, R.I.  
John R. Shoulet  
Tappan, N.Y.  
Randy Soper  
Seneca Falls, N.Y.  
Lawrence J. St. John  
Schenectady, N.Y.

Susan L. Thompson  
Rochester, N.Y.  
Patrick M. Trivison  
Solvay, N.Y.  
Douglas H. Twichell  
Wilmington, N.Y.  
William H. Updike  
Interlaken, N.Y.  
Susan Vaeth  
Albany, N.Y.



James B. VandeCar  
Schenectady, N.Y.  
Janice Ventura  
Rochester, N.Y.  
Carol Wegener  
North Syracuse, N.Y.  
Douglas G. Whitfield  
Baldwinsville, N.Y.  
Clarence A. Yaniski  
Rochester, N.Y.



# Associate in Applied Science



Susan Ainsworth  
Corning, N.Y.  
Allegra A. Beahan  
Palmyra, N.Y.  
Peter Beesley  
Lynnfield, Mass.  
Johanna Bohoy  
Corning, N.Y.

C. Lynn Buckley  
Laconia, N.H.  
R. Emmett Connor  
Rochester, N.Y.  
Suzanne J. Crocker  
Rochester, N.Y.  
Drian E. Crothers  
Rochester, N.Y.

Yvonne Cupolo  
Rochester, N.Y.  
Carol Czubachowski  
Rochester, N.Y.  
Jeffrey Daly  
Troy, N.Y.  
Roger DeMuth  
Utica, N.Y.

Thomas J. DiVita  
Buffalo, N.Y.  
Oksana Eliaszewskyj  
Binghamton, N.Y.  
Debbie Elsenheimer  
Arkport, N.Y.  
Bruce Elton  
White Plains, N.Y.  
Diana Evert  
Rochester, N.Y.

Keith Fader  
Rochester, N.Y.  
Philip Fazio  
Albany, N.Y.  
Margaret E. Ferguson  
Trumansburg, N.Y.  
Dennis W. Gural  
Buffalo, N.Y.  
Ann Henderson  
Elmira, N.Y.



Kathleen Hendrickson  
Spencerport, N.Y.  
Elizabeth A. Holbrook  
Laconia, N.H.  
Ingrid A. E. Howes  
Pittsford, N.Y.  
Nancy A. Irving  
Rochester, N.Y.  
Karen Jensen  
Wellsville, N.Y.

John M. Kauffman  
Madison, N.J.  
Susan M. Kemp  
Holley, N.Y.  
Joyce Lentini  
Commack, N.Y.  
Suzanne Linn  
Rochester, N.Y.  
Frank J. Locurcio  
Rochester, N.Y.

Dennis R. Mahon  
Waldwick, N.J.  
Patricia Malotte  
Pittsford, N.Y.  
Mary B. McGrath  
Amsterdam, N.Y.  
Hugh Miller  
Rochester, N.Y.  
William Moore  
Kenmore, N.Y.

Philip Murray  
New Woodstock, N.Y.  
Betsy Narby  
Bath, N.Y.  
Kathleen Peck  
Geneva, N.Y.  
James W. Powley II  
Lockport, N.Y.  
Karen Pryzlak  
Fairport, N.Y.

Bonnie A. Randall  
Geneva, N.Y.  
Kathleen Reilly  
Geneva, N.Y.  
Mary J. Richardson  
Pittsford, N.Y.  
Sara E. Richardson  
Pittsford  
Michael Ringer  
Buffalo, N.Y.





Albert H. Robbins  
 Whitehall, N.Y.  
 Laura Rosen  
 Tenaflly, N.Y.  
 Robert Sanders  
 Canandaigua, N.Y.  
 Jack Schirer  
 Honeoye Falls, N.Y.  
 Wendy R. Shoemaker  
 Hamburg, N.Y.

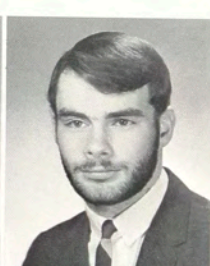
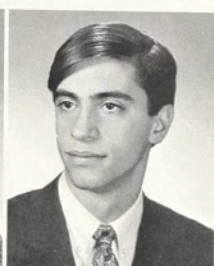

Elizabeth Stewart  
Rochester, N.Y.  
Helen Sundstrum  
Corning, N.Y.  
Peter Supinski  
Springfield, Mass.

Richard V. Urso  
Seaford, N.Y.  
Thomas Van Scozza  
Orchard Park, N.Y.  
Roger W. Wahl  
Webster, N.Y.

Gladys Walker  
Fairport, N.Y.  
David R. Weller  
Geneva, N.Y.  
Barbara A. Wills  
Danbury, Conn.

J. Daniel Wintermantel  
Allegany, N.Y.  
Vladimir Wirlo  
Rochester, N.Y.  
Bonnie Zimmerman  
Wolcott, N.Y.



# School for American Craftsman

Harold J. Brennan  
*Director*



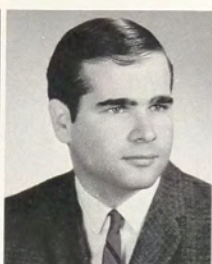

Ellen M. Finkelstein  
New Milford, N.J.  
Robert F. Garren  
Asheville, N.C.

Roger A. Kroll  
Flushing, N.Y.  
Marilyn Pawlowski  
Nanticoke, Pa.

Timothy P. Stanley  
Manchester, Mass.  
Kenneth A. Welch  
New London, N.H.

## Master of Fine Arts



Linda Apodaca  
Rochester, N.Y.  
Donna Cutter  
Palmyra, N.Y.

David Ebner  
Tonawanda, N.Y.  
Peter H. Leue  
Albany, N.Y.

Robert F. Vance  
Pittsford, N.Y.  
Anne L. Zeller  
Penfield, N.Y.

## Bachelor of Fine Arts





## Associate in Applied Science

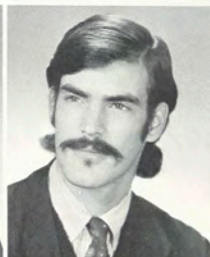

Joseph DiStefano  
Poughkeepsie, N.Y.  
Virginia Dohner  
Valley Stream, N.Y.

Janis Dykema  
Rochester, N.Y.  
Anthony Jachimowicz  
Elba, N.Y.

Roberta Jones  
Willoughby, Ohio  
Patricia Moore  
Weedsport, N.Y.

Christopher Profit  
Bermuda  
Linda Rothman  
Bronx, N.Y.

Claude G. Terrell III  
Saratoga Springs, N.Y.  
Carolyn B. Thomas  
Rochester, N.Y.

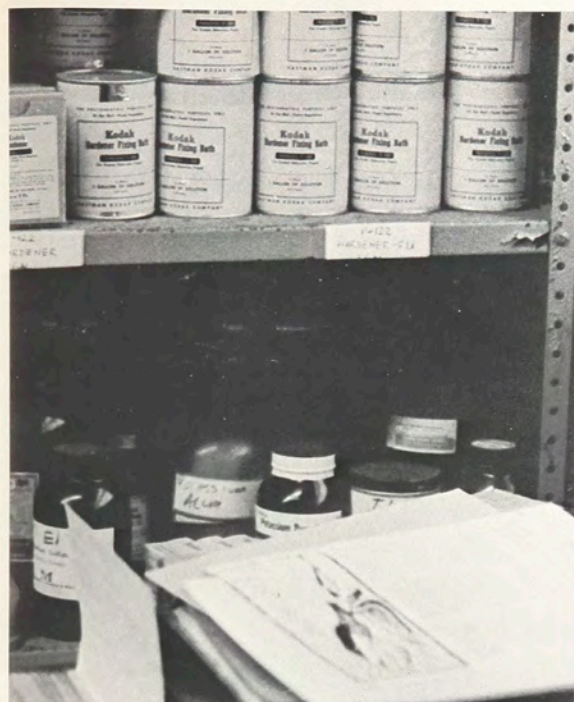

## College of Graphic Arts and Photography

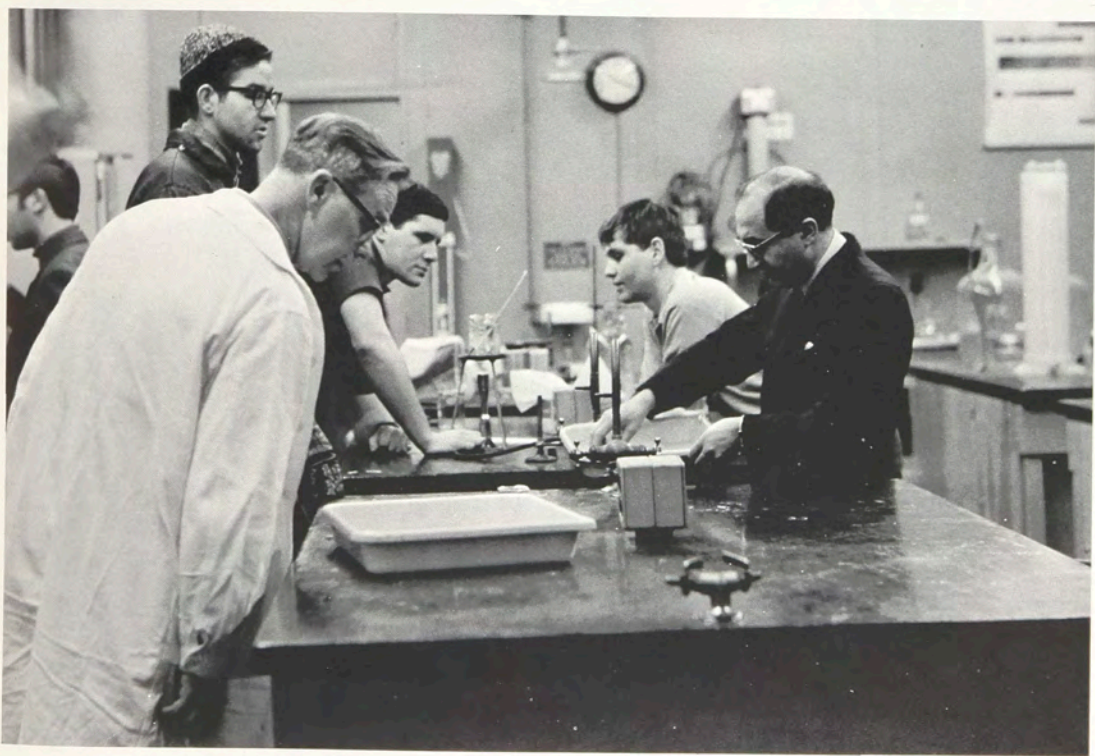



# School of Photography

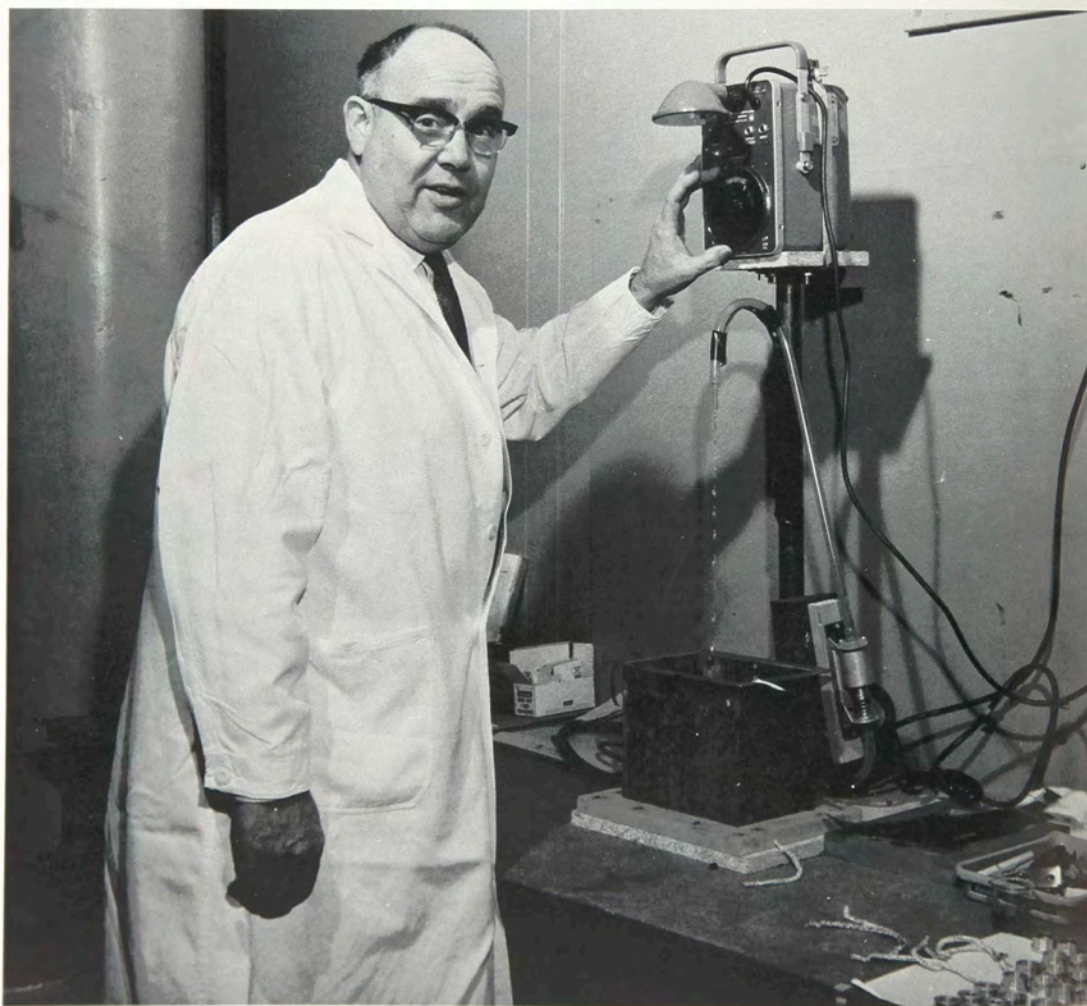

William S. Shoemaker  
Director

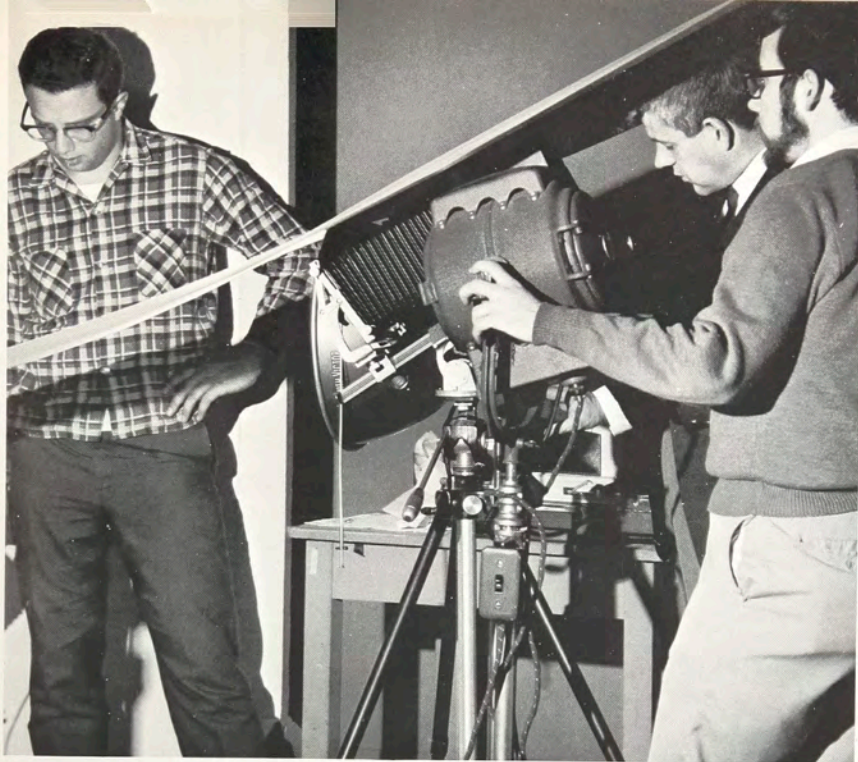

## Bachelor of Fine Arts



Joseph D. Brother  
St. Louis, Mo.  
James Fallon  
Albany, N.Y.

Joel Freid  
Brooklyn, N.Y.  
John Hansen  
Milwaukee, Wis.

Thomas P. Hurtgen  
Pewaukee, Wis.  
James F. Jones  
Old Saybrook, Conn.

Howard J. Schwartz  
Cleveland, Ohio  
David Vance  
Miami, Fla.



# Bachelor of Science



William H. Apton  
Massapequa Park, N.Y.  
Bruce P. Bean  
E. Stroudsburg, Pa.  
Reuven Binder  
Rehovot, Israel

Robert W. Bristol  
Burlington, Vt.  
David L. Brown  
Lorg Branch, N.J.  
Lawrence E. Butler  
San Antonio, Tex.

William L. Cassidy  
Jamesville, N.Y.  
Ronald J. Cichowski  
Berlin, Conn.  
John C. Compton  
Rochester, N.Y.

Munn R. Dodd Jr.  
Morristown, N.J.  
Thomas Donovan  
Wilmington, Del.  
James H. Forsythe III  
Auburn, N.Y.

Michael Foster  
Milford, N.H.  
Philip J. Fraga  
New Bedford, Mass.  
John A. Freer  
Beacon, N.Y.



David Gray  
Niagara Falls, N.Y.

Ralph S. Haller  
Alexandria, Va.

Thomas S. C. Holberton III  
Wayne, N.J.

Jack K. Hoyt  
Chicago, Ill.  
William A. Karp  
Bronx, N.Y.  
John E. Karpen  
Chicago, Ill.

James H. Kilberg  
Collingswood, N.J.  
Robert E. Kudola  
Stamford, Conn.  
Michael E. Leary  
Los Gatos, Cal.

Paul D. Linford  
Wilbraham, Mass.  
Harry I. Lipkind  
Lynn, Mass.  
Donald B. Macdonald  
Phoenixville, Pa.

Maxim Marcille Jr.  
Albion, N.Y.  
John M. Mehan  
Stillwater, N.Y.  
Paul T. Muckler  
Orchard Park, N.Y.





K. Michael Murphy  
Flossmoor, Ill.  
Jean-Guy Naud  
Sept-iles, P.Q., Canada  
S. T. Nottingham III  
Fort Madison, Iowa  
Francis J. Parrish  
Hazleton, Pa.  
Lincoln Perry  
Watertown, Mass.

Andrew J. Phillips  
Tulsa, Okla.  
Cristobal Rodriguez-  
Torres  
Ponce, Puerto Rico  
Gerald H. Romanowski  
Buffalo, N.Y.  
Carlos H. Ruth  
Washington, D.C.  
William J. Savuto  
Montgomery, Ala.

John L. Seibt  
Abilene, Tex.  
Robert M. Shaffer  
Erlanger, Ky.  
Bary Siegel  
Toronto, Ont., Canada  
Gordon Spalty, Jr.  
Rochester, N.Y.  
John W. Spence  
Caryville, Fla.

Howard Stein  
Irvington, N.J.  
Matthew C. Szudzik  
Buffalo, N.Y.  
James A. Ulbrich  
Lockport, N.Y.  
Ray D. Unger  
Yonkers, N.Y.  
Alvis, Upitis  
Poughkeepsie, N. Y.

Robert D. VanArsdell  
Elmont, N.Y.  
Michael Wampler  
Elkhart, Ind.  
Mark Weinstein  
Cranston, R.I.  
John G. Williams  
Copake Falls, N.Y.  
Stan Wnukiewicz Jr.  
Patchogue, N.Y.



## Associate in Applied Science

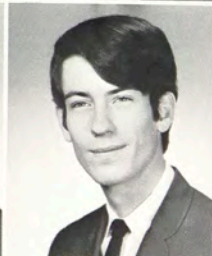
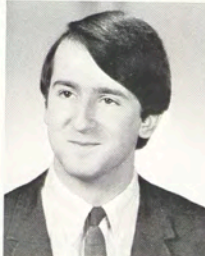

Jerry Angelichio  
Ilion, N.Y.

Charles P. Baylis  
Rochester, N.Y.

John Bechtel  
Mansfield, Ohio

James Bilder  
Edmonds, N.Y.

Steve Brown  
Chicago, Ill.

John R. Caswell  
Kansas City, Mo.

Salvatore J. Calvallaro  
Methuen, Mass.

Gregory Chester  
Cranford, N.J.





Edward W. Clymer, Jr.  
Chatham, N.J.  
Jeffrey S. Cooper  
Garden City, N.Y.  
Martin Cooper  
Bloomfield, N.J.  
Jeffrey Cosloy  
Hawthorne, N.J.  
Kerry K. Decker  
Poughkeepsie, N.Y.

Michael A. DeSantis  
North Bergen, N.J.  
Gregory Dolgash  
Old Forge, Pa.  
James Ecclestone  
Windsor, Ont., Canada  
Herbert L. Eichelberger  
Gastonia, N.C.  
Denny Egan  
Ovid, N.Y.

Steven M. Felton  
Rego Park, N.Y.  
Charles C. Ferguson Jr.  
Westport, Conn.  
Allan Fink  
Mt. Morris, N.Y.  
Elwyn A. Frey  
Fairport, N.Y.  
Michael B. Fried  
New York, N.Y.

David W. Gleiter  
Hartboro, Pa.  
Roger T. Goss  
Milford, Conn.  
Paul Gumto  
Pittsburgh, Pa.  
Gary Gundersen  
Manasquan, N.J.  
Algirdas, Gustinis  
Rochester, N.Y.

Lee Harrison  
Oneonta, N.Y.  
Robert J. Harrison  
Wenonah, N.J.  
Maurice D. Hartman  
Harleysville, Pa.  
Charles F. Hiler  
Penfield, N.Y.  
James L. Houchin  
Webster, N.Y.



Vincent J. Indelicato  
Auburn, N.Y.  
John B. Jacob  
Charlot, N.C.  
David B. Kemp  
Rochester N.Y.

Alfred Knapp  
Fulton, N.Y.  
Jona Krueger  
Phoenix, N.Y.  
Harold W. Larson  
Jamestown, N.Y.

Christopher S. Law  
Franklin, N.Y.  
James M. Leveson  
Niagara Falls, N.Y.  
Hoo Joong Lim  
Seoul, Korea

Richard Link  
New York, N.Y.  
James S. Lyons  
Mt. Lakes, N.J.  
Stephen S. Mangione  
Buffalo, N.Y.

Robert E. Marion  
Springfield, Pa.  
Darryl A. Marks  
Woodmere, N.Y.  
Myrna Martin  
Rochester, N.Y.



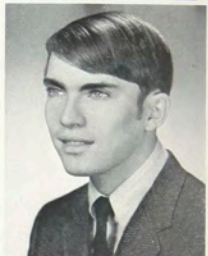

David J. Maslanka  
Lima, N.Y.

Robert P. Mayer  
Buffalo, N.Y.

D. John McCarthy  
Springfield, Mass.

William R. McGee  
Monticello, Ind.

Gary J. McSweeney  
Rochester, N.Y.



Sam McVicker  
Syracuse, N.Y.  
Richard D. Meade  
Rochester, N.Y.  
Robert J. Mericks  
Gary, Ind.  
Morgan H. Nick  
Wernersville, Pa.  
John E. Nowlan Jr.  
Needham, Mass.

W. Linus Oberkoetter  
Rochester, N.Y.  
J. Michael Ogata  
Chicago, Ill.  
Steven F. Paes  
Tenaflly, N.J.  
Jeremy Pantell  
Great Neck, N.Y.  
Bruce E. Park  
Canandaigua, N.Y.

David L. Pivovarnik  
Springfield, Ill.  
Marc D. Pollack  
Cleveland Hts., Ohio  
Bradley Primeau  
Bay City, Mich.  
Carl Quilitzsch  
Pawtucket, R.I.  
Steven R. Raichelson  
Longmeadow, Mass.

Robert J. Raymond  
Utica, Mich.  
Brian Reed  
Rochester, N.Y.  
Greg Reynolds  
Islington, Ont., Canada

Jon Roberts  
Massapequa, N.Y.  
Mike Romeo  
Syracuse, N.Y.  
Harry Schaefer  
Hillsdale, N.J.





Tom Schmolz  
Massillon, Ohio  
Frits U. Schwaner  
Princeton, N.Y.  
James Segall  
Cranston, R.I.  
John Sharrard  
Springfield, Mass.  
Terry Simmons  
Akron, Ohio

Ralph Simon  
Hicksville, N.Y.  
Scott H. Sims  
Lancaster, Pa.  
Daniel Sinto  
Rye, N.Y.  
Keith M. Snyder  
Delmar, N.Y.  
William Stephens  
Sharpsville, Pa.

Heather Thornton  
Barrington, R.I.  
Thomas J. Thuma  
Endicott, N.Y.  
Carl Toth  
Cleveland, Ohio  
Gregory Troup  
Schenectady, N.Y.  
Luana L. Trovato  
Rochester, N.Y.

Stephen E. Vandewater  
Watertown, N.Y.  
Galyn J. Vogel  
Meriden, Conn.  
Robert A. Watson  
New Hyde Park, N.Y.  
Clayton B. White  
Short Hills, N.J.  
Clark C. Whitney  
Ilion, N.Y.

James N. Wiley  
Pittsburgh, Pa.  
John Witter  
Spencerport, N.Y.  
Paul W. Wohlfeil  
Elba, N.Y.  
John E. Yost  
Elysburg, Pa.  
Carl Zuker  
Westbury, N.Y.

# School of Printing

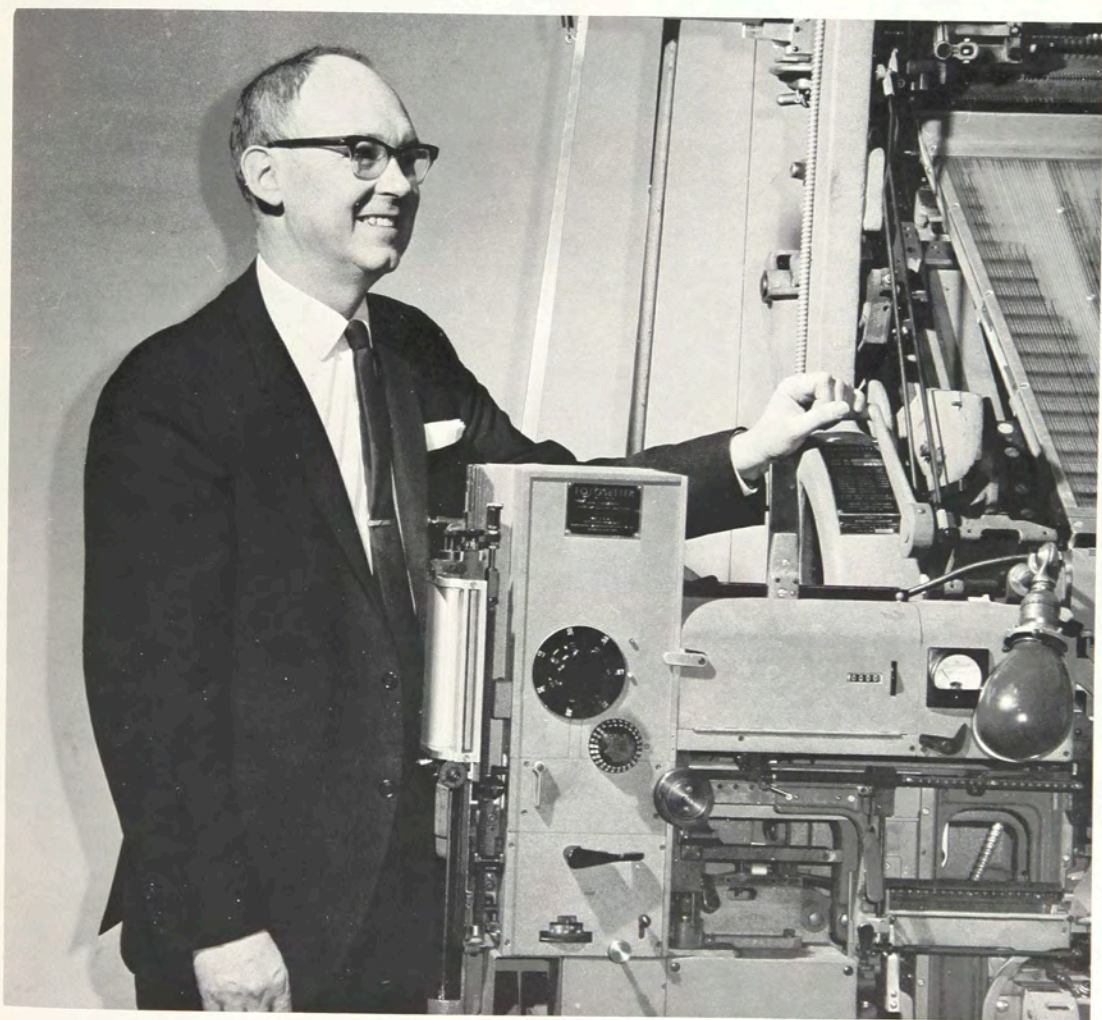

Hector H. Sutherland  
*Director*



# Bachelor of Science



John F. Abate  
Providence, R.I.  
John R. Accorso  
Rochester, N.Y.  
Vincent Amantia  
Rochester, N.Y.  
James Andel  
Berwyn, Ill.

Ronald H. J. Antioco  
Brooklyn, N.Y.  
Kenneth R. Barta  
Euclid, Ohio  
Harry Blecker  
Albany, N.Y.  
Steven Bleicher  
Bayside, N.Y.

Richard J. Capella  
White Stone, N.Y.  
James C. Carpenter  
Tonawanda, N.Y.  
Stephen R. Charkow  
White Plains, N.Y.  
Gary A. Cohen  
Flushing, N.Y.

Joseph H. Cohen  
Providence, R.I.  
Robert D. Cohen  
Island Park, N.Y.  
Richard Covalciuc  
Omaha, Neb.  
Allan S. Cross, Jr.  
New Milford, N.J.

John N. Currie  
Athol, Mass.  
Kenneth E. Davis Jr.  
Concord, N.H.  
David G. Decker  
Rhinebeck, N.Y.  
Lawrence R. DeSino  
Rochester, N.Y.



Roy P. Dibb  
Jamestown, N.Y.  
Rhys Dickerman  
Round Lake, N.Y.  
Prabhakar D. Dixit  
Poona, India  
David A. Doyle  
Belmont, Mass.  
John Dunn  
Silver Spring, Md.

John W. Eckblom  
Braintree, Mass.  
John R. Farrington  
Plainfield, N.J.  
Thomas R. Fiederlein  
Cambria Hts., N.Y.  
Joseph W. Ford II  
Cincinnati, Ohio  
Terry French  
Brockport, N.Y.







Michael B. Fried  
New York, N.Y.  
Richard G. Friis  
Ilion, N.Y.  
John J. Gardella  
Springfield, N.J.

Frank Garufi  
East Hartford, Conn.  
Joseph Gershoff  
Brooklyn, N.Y.  
Vijay B. Gharpure  
Wardha, India

Terry Gille  
St. Paul, Minn.  
Marvin A. Goldstein  
Indianapolis, Ind.  
Howard I. Gralla  
Bethpage, N.Y.

Joseph M. Green  
Bethlehem, Pa.  
Robert J. Gregory  
Cleveland, Ohio  
Paul R. Grieco  
Valley Stream, N.Y.

Kenneth P. Hageman  
Danville, Ill.  
David T. Hamblett  
Newport, Vt.  
Augustus D. Hampson  
Waterbury, Conn.

Paul Hanisko II  
Parma, Ohio  
Peter C. Hare  
Dumont, N.J.  
Barry Hartman  
Brooklyn, N.Y.

James K. Henderson  
Lansdowne, Pa.  
James R. High  
Union, N.J.  
Fred G. Higham  
Pleasantville, N.Y.

Charles R. Holden  
Sagharbor, N.Y.  
Henry J. Interdonato  
Great Neck, N.J.  
Francis M. Jala  
Dunellen, N.J.

Robert M. Kenworthy  
East Aurora, N.Y.  
Robert J. Kolock  
Hamburg, N.Y.  
Richard W. Kruse  
New Milford, N.J.

Richard J. Lagiewski  
Steven K. Landress  
Deer Park, N.Y.  
H. Douglas Laughton  
Rochester, N.Y.







John H. Lawrence  
Constable, N.Y.  
Roger W. Linde  
Eggertsville, N.Y.  
Pierre R. Lintault  
Great Neck, N.Y.  
James Edgar McGirr  
Malden, Mass.  
Joseph D. Meehan  
South Portland, Mass.

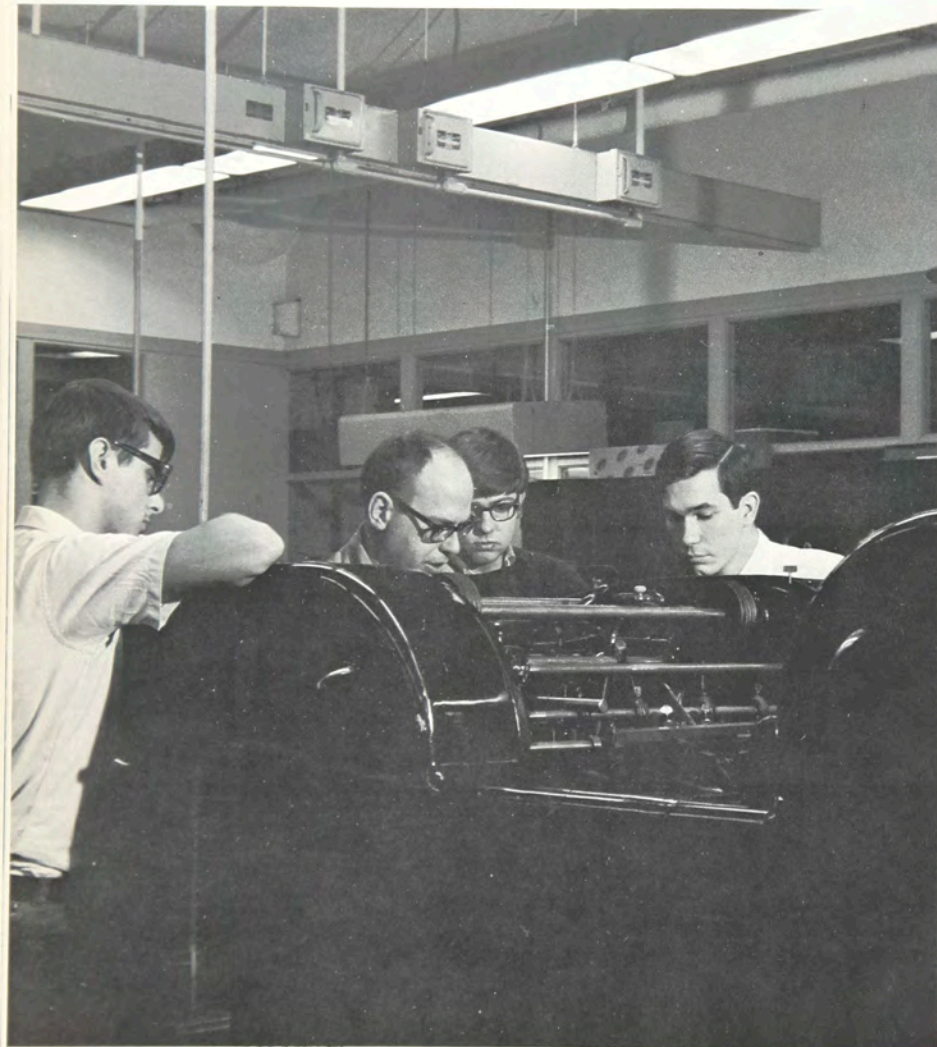

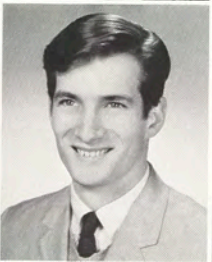
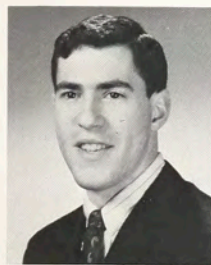

Jack Milici  
Rochester, N.Y.  
Louis C. Morin  
East Hartford, Conn.  
Bill Munz  
Berkeley Hts., N.J.  
Carl W. Neuscheler  
Brockport, N.Y.

Howard S. Newman  
Queens, N.Y.  
Joseph A. Norcross  
New Haven, Conn.  
Robert C. O'Dwyer  
Norwalk, Conn.  
Paul Ovchinnikoff, Jr.  
Detroit, Mich.

Payong Padanupong  
Bangkok, Thailand  
Richard Preuss  
Yonkers, N.Y.  
James E. Pritz  
Sanitaria Springs, N.Y.  
Edward Leon Rettig  
West Orange, N.Y.

Sanford Rieff  
New Milford, N.J.  
Robert A. Rosenberg  
Bronx, N.Y.  
David G. Rosenthal  
Union, N.J.

Ronald L. Russell  
Findlay, Ohio  
Edward R. Russo  
Livingston, N.J.  
Leonard Sandick  
Brooklyn, N.Y.





Gabriel Sciorba  
Astoria, N.Y.  
Eugene W. Shapiro  
Bronx, N.Y.  
George P. Sichak  
Rochester, N.Y.  
Frank J. Silbert  
Glenside, Pa.  
Howard S. Simon  
Atlantic Beach, N.Y.

Michael S. Simon  
Mohegan Lake, N.Y.  
Paul M. Smith  
Washington, D.C.  
Robert B. Smith  
Reading, Mass.  
William H. Spiegel  
LaCrosse, Wis.  
J. Thomas Staab  
Pittsburgh, Pa.

James M. Swartz  
Liverpool, N.Y.  
Robert G. Tischer  
Franklin Sq., N.Y.  
Richard Claar Todd  
Chesapeake, Va.  
Elaine D. Vanderploog  
Roseland, N.J.  
Steven Van Rees  
Syosset, N.Y.

Irving Van Wert  
Poughkeepsie, N.Y.  
Charles Venetian  
Kenmore, N.Y.  
Thomas Verrastro  
Greenwich, Conn.  
Stephen R. Whittaker  
East Providence, R.I.  
J. Thomas Williams  
Clarendon, Va.

Thomas J. Williams  
Madison, N.J.  
Joseph W. Wilson  
Avon, N.Y.  
Stephen P. Winter  
Annandale, Va.  
William S. Zao  
Hong Kong  
Walter F. Zawacki  
Rochester, N.Y.



## Associate in Applied Science



Mark Altbier  
Pittsburgh, Pa.  
Peter A. Aschoff  
North Bergen, N.J.

George Barnes  
Rochester, N.Y.  
Clyde Baumwell  
Jamaica, N.Y.

Lewis N. Becker  
Sharon, Mass.  
Dan L. Beckman  
Cincinnati, Ohio

Stewart L. Berman  
Holyoke, Mass.  
Jaun Bigio-Ramos  
Puerto Rico

Richard Boissonault  
Holyoke, Mass.  
Richard Boltzhauser  
Pittsburgh, Pa.





Gary A. Brogdon  
North Field, Ohio  
Robert J. Buckley  
Albany, N.Y.  
Richard F. Budden  
Binghamton, N.Y.

Peter K. Champagne  
Buffalo, N.Y.  
Richard Cicotta  
Rochester, N.Y.  
W. Pat Collins  
Detroit, Mich.

Anthony J. Colozzo  
Brooklyn, N.Y.  
Stephen Creson  
Rochester, N.Y.  
Joseph D. Cummings  
Peterborough, N.H.

Clifford K. Cyphers  
Meriden, Conn.  
Wayne J. Desbrow  
Rochester, N.Y.  
Frank E. Disco  
Agawam, Mass.

Phil Dubitsky  
Bronx, N.Y.  
Dennis P. Dufek  
Massapequa, N.Y.  
Tom Edwards  
Bluffton, Ohio

Bill Fisher  
Hunting Valley, Ohio  
William J. Ford  
Parsippang, N.J.  
James Forleo  
Ossining, N.Y.

James M. Frank  
Union, N.J.  
Harry F. Gilbert  
Philadelphia, Pa.  
Michael Glenn  
Schenectady, N.Y.

Charles B. Goes  
Chicago, Ill.  
Lloyd Goldberg  
New York, N.Y.  
Daniel J. Grieco  
Valley Stream, N.Y.

Steve Grossberg  
Fair Lawn, N.J.  
Bruce Alan Hack  
Southfield, Mich.  
Jack L. Hagenbuch  
Easton, Pa.

Howard W. Heerwagen  
Springfield, N.J.  
Michael R. Horgan Jr.  
Kendall Park, N.J.  
Alan D. Horowitz  
Clifton, N.J.

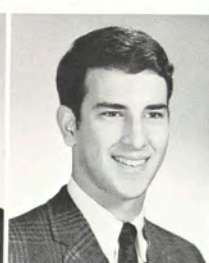





Elliott Horvath  
Scotia, N.Y.  
Peter Interdonato  
New York, N.Y.  
Joseph P. Kanski  
Philadelphia, Pa.  
John W. Kerner  
Erie, Pa.

Alan S. Kimball  
East Providence, R.I.  
Bruce J. Knowlton  
Homer, N.Y.  
John T. Kozlar  
Clifton, N.J.  
Robert P. Kudwa  
Fulton, N.Y.

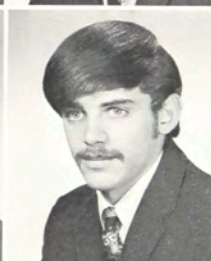

Paul Kwiecinski  
Bethpage, N.Y.  
Kenneth W. Lehmann  
Minneapolis, Minn.  
Steven J. Livingston  
Burbank, Cal.  
Herbert Mallet  
Pittsburgh, Pa.

George A. Manley  
Dover, N.H.  
Martin J. Marks  
Queens, N.Y.  
Stuart Menkes  
Wantagh, N.Y.  
Ted Mike Jr.  
Horwell, N.Y.

Albert Mokes  
Kenilworth, N.J.  
Tim P. Molgaard  
Franksville, Wis.  
William Mulley  
Roslyn, Pa.

Brian Nicholas  
Seaforth, N.Y.  
Seth Oser  
Philadelphia, Pa.  
James D. Otis  
Manchester, N.H.





Carl M. Palmer  
West Chester, Pa.  
Thomas A. Pini  
Lyndhurst, N.J.  
Larry Pocobello  
Buffalo, N.Y.  
David W. Queer  
Pittsburgh, Pa.

Richard A. Raveson  
Bethesda, Md.  
James Redenbach  
Buffalo, N.Y.  
James Ressler  
Allentown, Pa.  
Stephen Rimmer  
Quincy, Mass.  
Doug Robinson  
Shawlinigan, Que.,  
Canada

Joseph L. Rollinson  
Miami, Fla.  
Bienvenido Rosado  
Arecibo, Puerto Rico  
Steven Rost  
Smithtown, N.Y.  
Richard Sales  
Bronx, N.Y.  
Ray Searles  
Cinnaminson, N.J.

Gil Stimson  
Takoma Park, Md.  
James Sutherland  
Rochester, N.Y.  
Ronald Swanson  
Lutherville, Md.  
Douglas J. Thomas  
Rochester, N.Y.  
David E. Thompson  
Ebensburg, Pa.

Ralph Visone  
Ridgewood, N.Y.  
John Wilson  
Bronx, N.Y.  
Robert J. Wislocky  
Chatham, N.J.  
Weng H. Wong  
Singapore  
Steven Zenker  
Roslyn Hts., N.Y.

## College of Science



Ralph L. VanPeurse  
Dean



## Biology Department

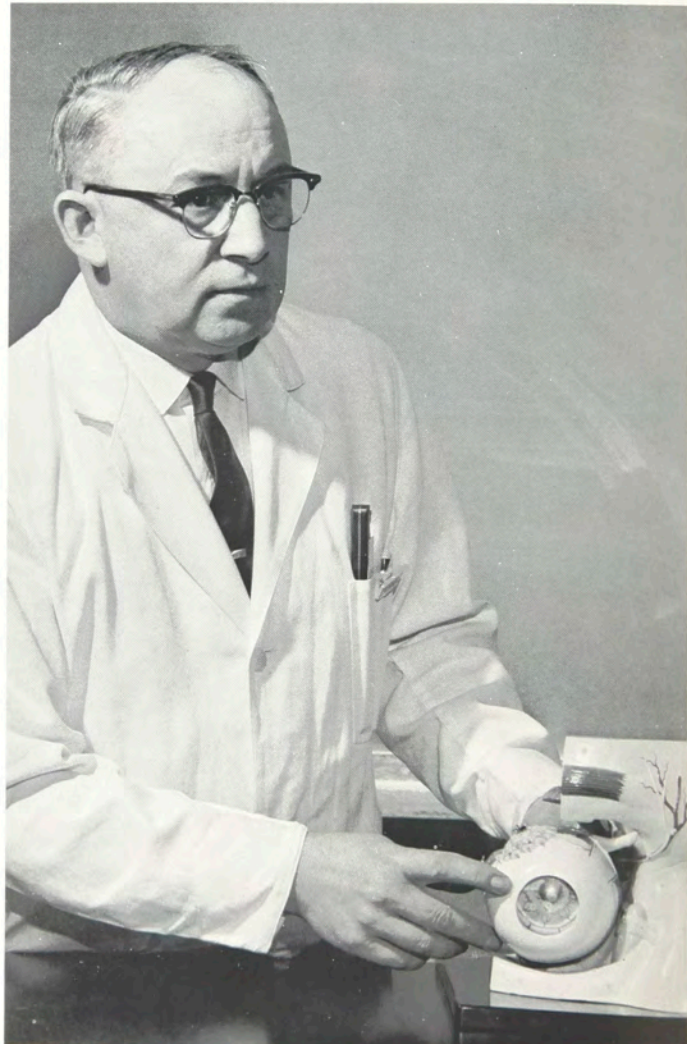
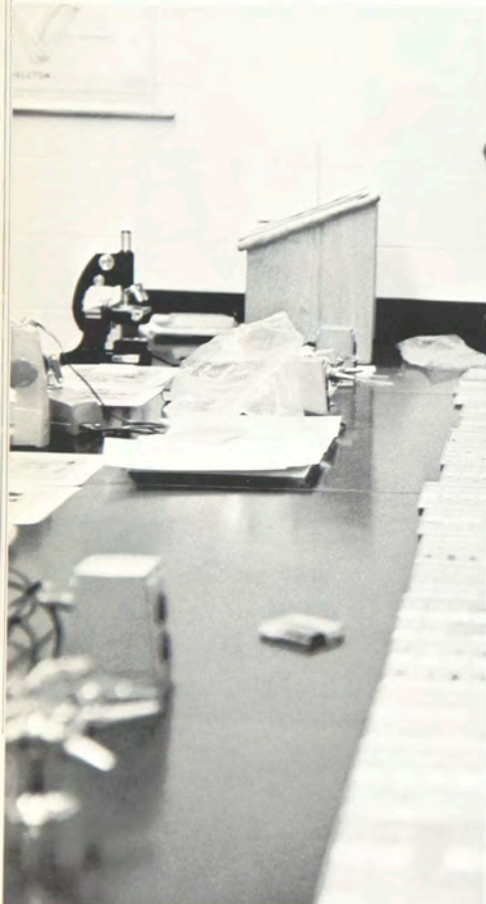

John P. Dietrich  
Staff Chairman

## Bachelor of Science



John S. Forrest  
East Rochester, N.Y.  
Mary Agnes Mittiga  
Rochester, N.Y.

John E. Parnell  
Rochester, N.Y.  
Mary Francis S. Travis  
Perinton, N.Y.

## Associate in Applied Science



Charles V. Ange  
Rochester, N.Y.  
R. Ian Baybutt  
Rochester, N.Y.

Zelda R. Boles  
Whallonsburgh, N.Y.  
James Danko  
Johnson City, N.Y.

Alan Dirk  
Webster, N.Y.  
Mark Finkelstein  
Baltimore, Md.

Ralph A. Gaudio  
Carthage, N.Y.  
Randolph R. Henke  
Rochester, N.Y.

Bruce Luders  
Elma, N.Y.  
Gerald L. Yarrison  
Rote, Penn.



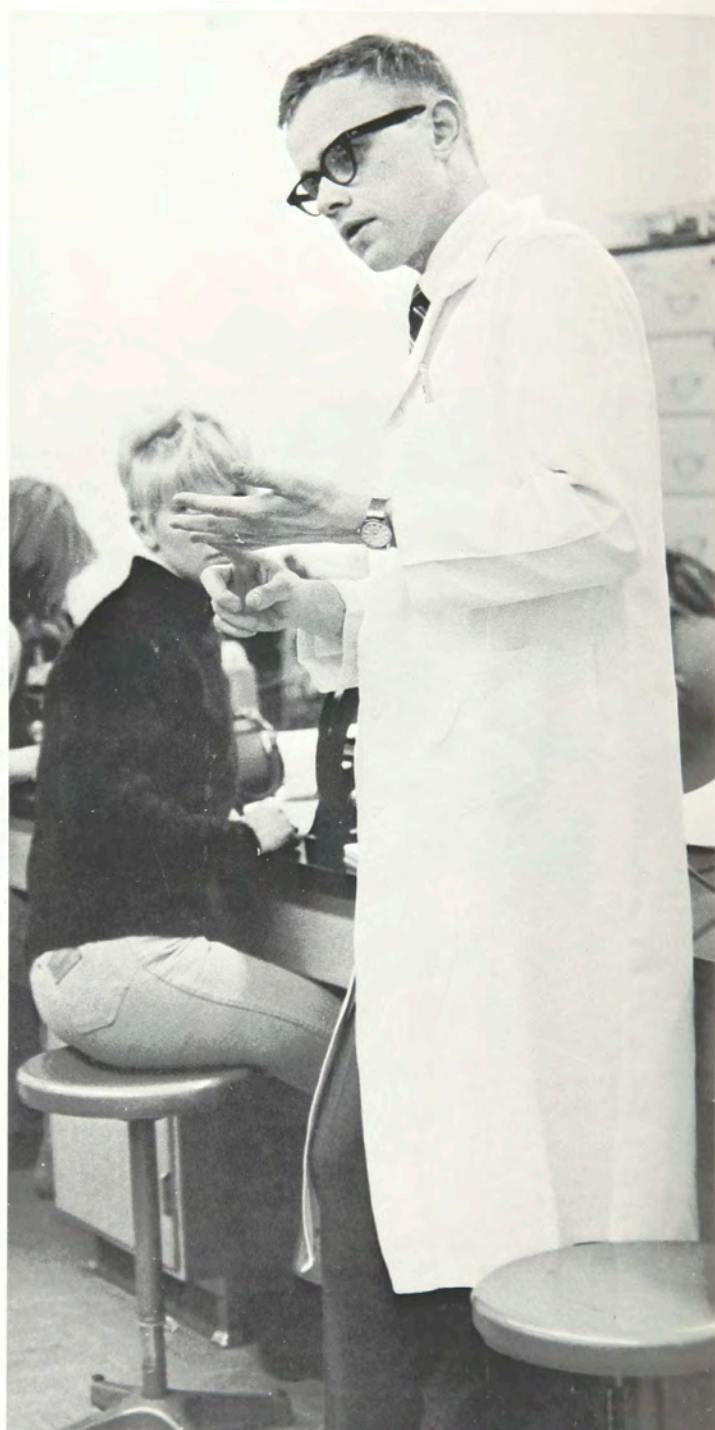
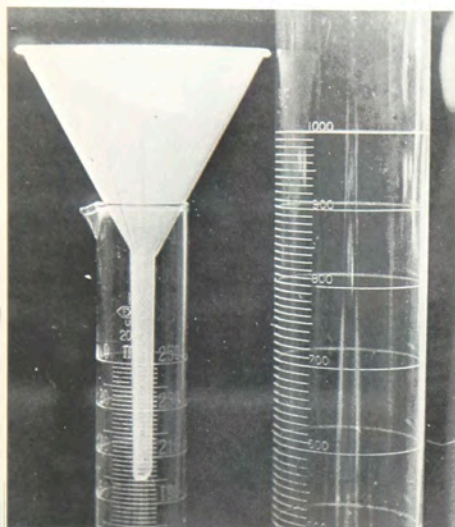



## Bachelor of Science



Paula Rendazzo  
Rochester, N.Y.

## Associate in Applied Science



Michael B. Albin  
Ilion, N.Y.  
Cynthia Barker  
Ossining, N.Y.

Ostein Barnes  
Chester, Pa.  
Cynthia Basaman  
Spencerport, N.Y.

Sally Calkins  
West Henrietta, N.Y.  
Joseph Corradino  
Rome, N.Y.

Terry Deregowski  
Rochester, N.Y.  
Dawn Doviak  
Sauquoit, N.Y.

Sharon Effrige  
Rochester, N.Y.  
Linda Frey  
Kenmore, N.Y.



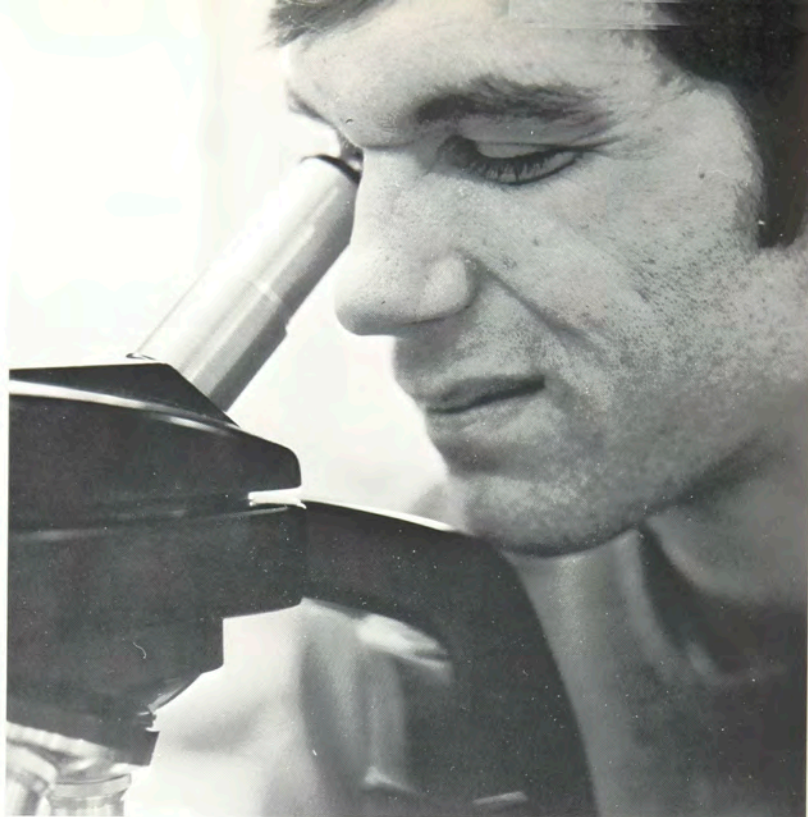

Ellen J. Lotspike  
Rochester, N.Y.  
Sharon A. LoVecchio  
Rochester, N.Y.  
Cythia J. Maness  
St. Petersburg, Fla.

Mary E. Osipovitch  
Canton, Pa.  
Linda R. Putnam  
West Chazy, N.Y.

Linda Riesenberger  
Rochester, N.Y.  
Suzanne Salzer  
Rochester, N.Y.

Mary Rose Sdoia  
Rochester, N.Y.  
Carolyn Snyder  
Rochester, N.Y.

Joanne F. Vance  
Oswego, N.Y.  
Ann Wilson  
Rochester, N.Y.

## Chemistry Department

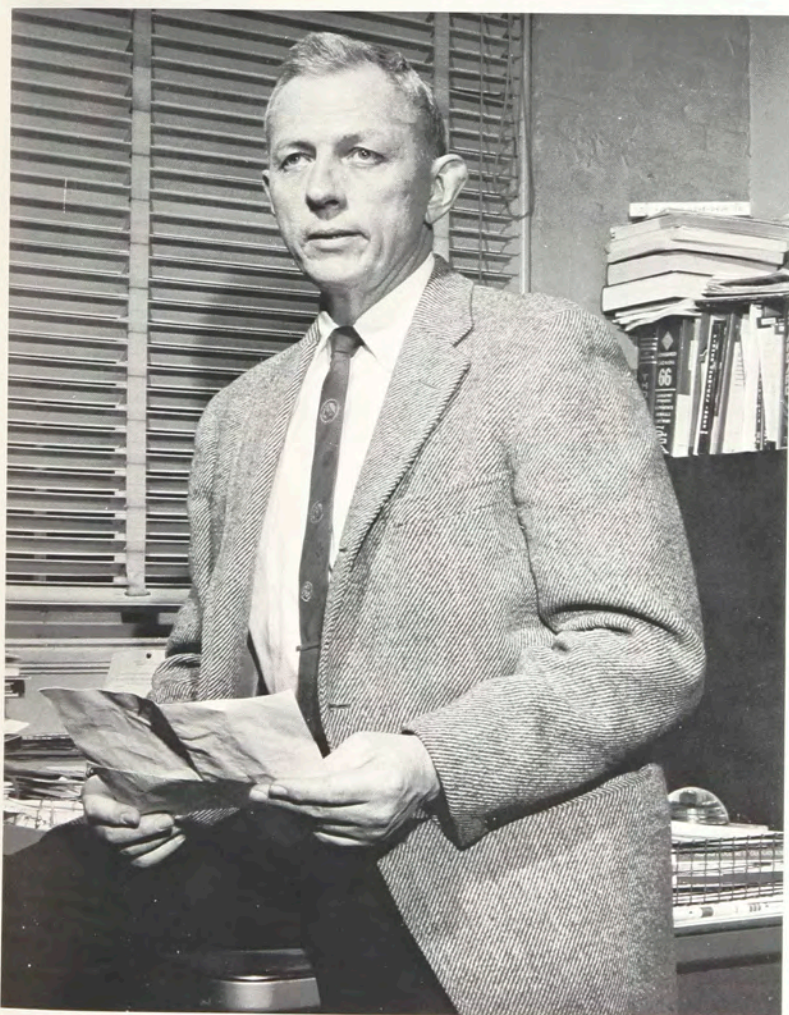

Robert L. Craven  
Staff Chairman





## Master of Science



Mary Ann Conklin  
Monroe, N.Y.



Frederick M. Delles  
Rochester, N.Y.



Edna W. Magder  
Tel Aviv, Israel



John H. Platman  
Batavia, N.Y.



Robert D. Slentz  
Scottsville, N.Y.

## Bachelor of Science



Joseph H. Dayton  
Livingston Manor, N.Y.  
Gerlad G. Grzywinski  
Rochester, N.Y.



Andrew J. Harhay  
Canajoharie, N.Y.  
Glenn W. LaFeber  
Rochester, N.Y.



Barry F. Nelson  
Salamanca, N.Y.  
Beatrice M. Oakes  
Hornell, N.Y.



Richard A. Partis  
Rochester, N.Y.  
William P. Reese, Jr.  
Rochester, N.Y.



Samuel J. Seymour  
Hancock, N.Y.  
Robert W. Smearing  
Rochester, N.Y.





## Associate in Applied Science

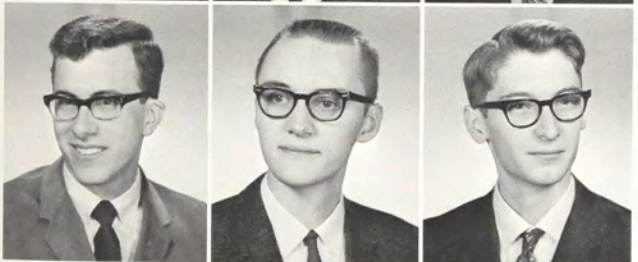
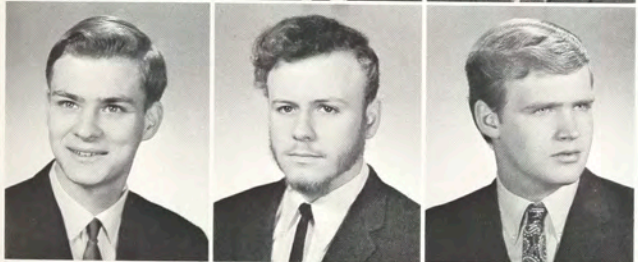

Richard Abrams  
Walworth, N.Y.  
Rhea Ambrose  
North Babylon, N.Y.  
Vernon Amerman  
Rutherford, N.J.  
Charles D. Dudgeon  
Syracuse, N.Y.  
Robert E. Duxbury  
Pittsburgh, Pa.

David Eaton  
Esperance, N.Y.  
James A. Full  
Rochester, N.Y.  
David Germaine  
Rochester, N.Y.  
Robert A. Gill  
Rochester, N.Y.  
Anthony D. Gingello  
Rochester, N.Y.

James P. Glauser  
Rochester, N.Y.  
Brian E. Greenwald  
Jamestown, N.Y.  
David Hermans  
Rochester, N.Y.  
Jerald R. Horncastle  
Fairport, N.Y.  
Raymond Jay  
Interlaken, N.Y.





Roger Kuntz  
Rochester, N.Y.  
Richard F. LaMonica  
Jamestown, N.Y.  
Mitchell R. Lestic  
Cazenovia, N.Y.  
Charles J. Mathis  
Rome, N.Y.

Norbert Norkus  
Webster, N.Y.  
James E. Nowacki  
Rochester, N.Y.  
William R. Peterson  
Kenmore, N.Y.  
Robert Pizzo  
Elmira, N.Y.

Kenneth J. Reed  
Rochester, N.Y.  
Wayne B. Scott  
Montreal, Canada  
Bruce Shepardson  
Fairport, N.Y.  
Nicholas M. Sztanko  
Rochester, N.Y.

James H. Walling  
Savona, N.Y.  
Donald Walrod  
Wellsville, N.Y.  
Russell Witkowski  
Kingston, N.Y.  
Milan S. Zeman  
Little Falls, N.Y.

# Mathematics Department

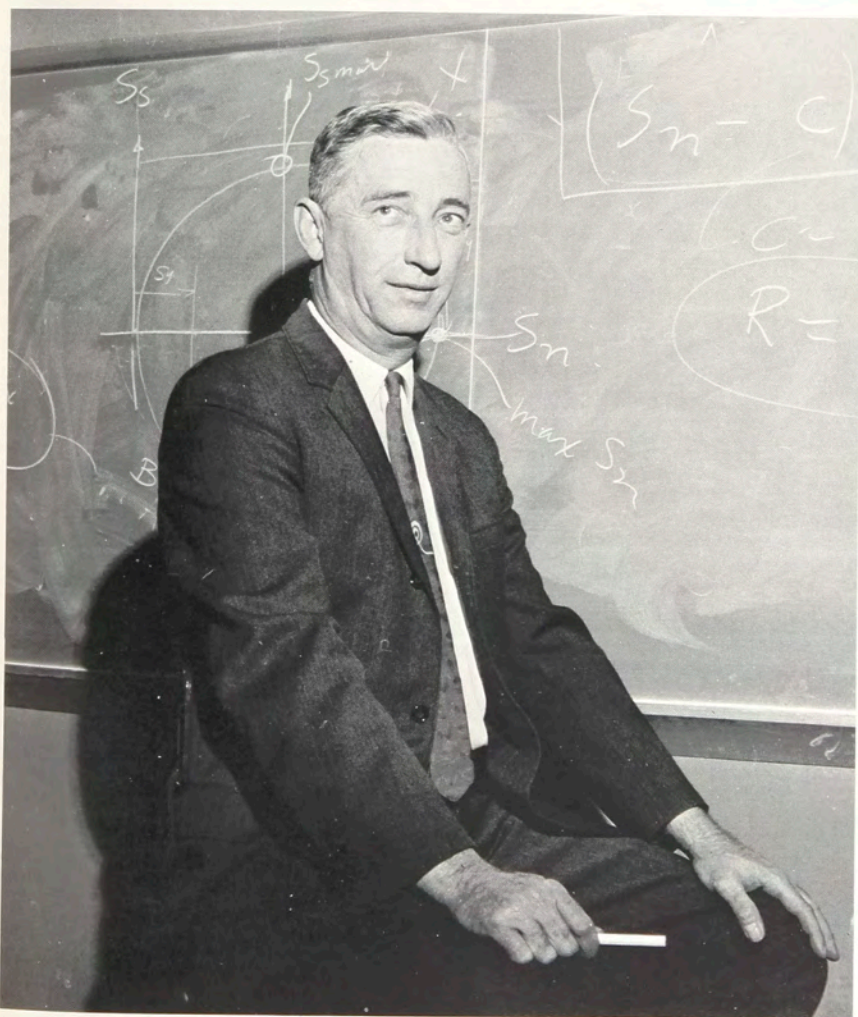

Richard J. Hoerner  
Staff Chairman

## GEOMETRY

49

the plane are ellipses diminishing in size, and finally reducing to a point.

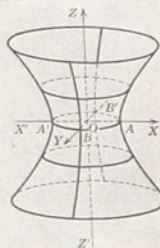

Fig. 274.2

$a$  and  $b$  are called the semi-axes of an ellipsoid of revolution generated (fig. 274.1) about the z-axis, of the form  $\frac{x^2}{a^2} + \frac{y^2}{b^2} = 1$ .



## Bachelor of Science



Robert C. George  
Rochester, N.Y.



Edward B. True  
Concord, Mass.

## Associate in Applied Science

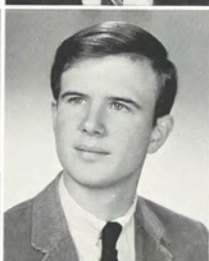
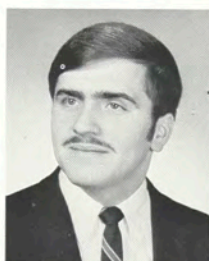

Dolores Anderson  
Sodus, N.Y.  
Paul Clement  
Rochester, N.Y.

John Davison  
Rochester, N.Y.  
Richard H. Derleth  
Webster, N.Y.

Peter M. Donahue  
Ilion, N.Y.  
Robert W. Hagen  
Wilmington, Del.  
Robert B. Herrick  
Rochester, N.Y.

Privitera Russell  
Rochester, N.Y.  
Madalyn Schad  
Buffalo, N.Y.  
Jane H. Thompson  
Gouverneur, N.Y.

Kathleen Trombley  
Ilion, N.Y.  
Charles P. Yonko  
Binghamton, N.Y.  
Susan Young  
Penfield, N.Y.



F. Kingsley Elder, Jr.  
Staff Chairman



Stuart B. Elston  
Elmira, N.Y.



Glenn F. Guhman  
Newark Valley, N.Y.

## Bachelor of Science

## Physics Department



Steven Butler  
Brooklyn, N.Y.  
Nancy E. Elder  
Rochester, N.Y.

Donald P. Gelo  
Rochester, N.Y.  
John R. Lawson  
Jamestown, N.Y.

Richard A. Norton  
Rochester, N.Y.  
William Volcko  
Marcellus, N.Y.

## Associate in Applied Science



## A black and white photograph of a man with glasses, wearing a suit and tie, smiling. He is positioned in front of a bookshelf filled with numerous books. The books are arranged in rows on the shelves behind him, with some titles visible like 'The World of the Future', 'The World of the Past', and 'The World of the Present'.

182





# ORGANIZATIONS

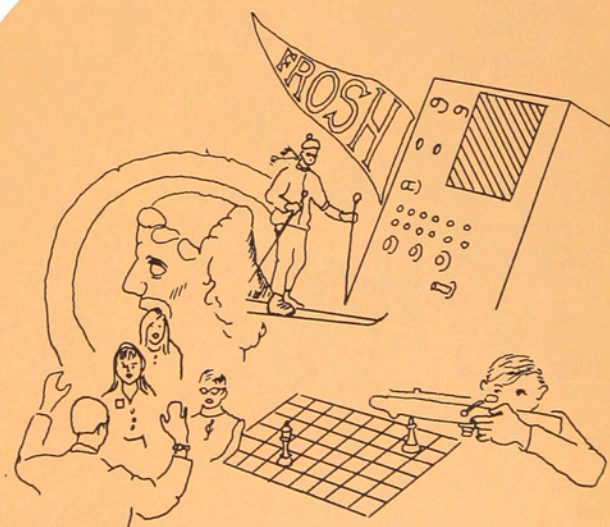



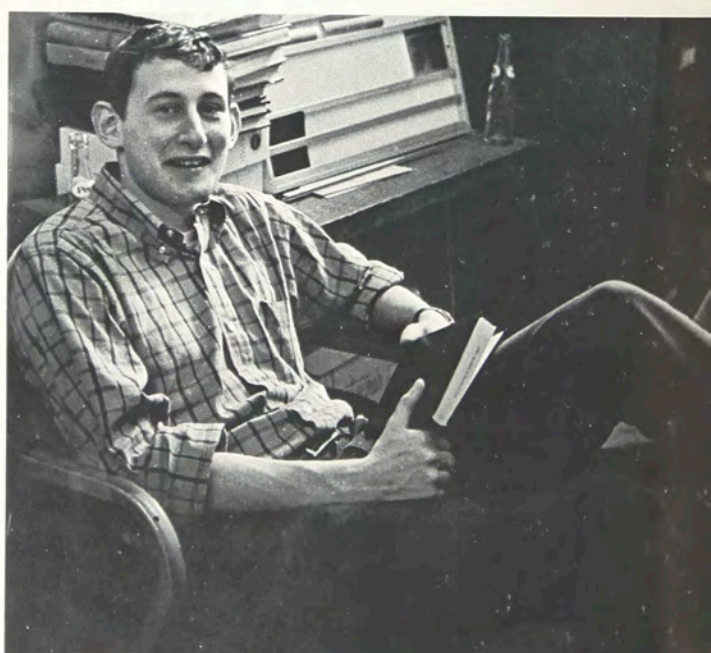
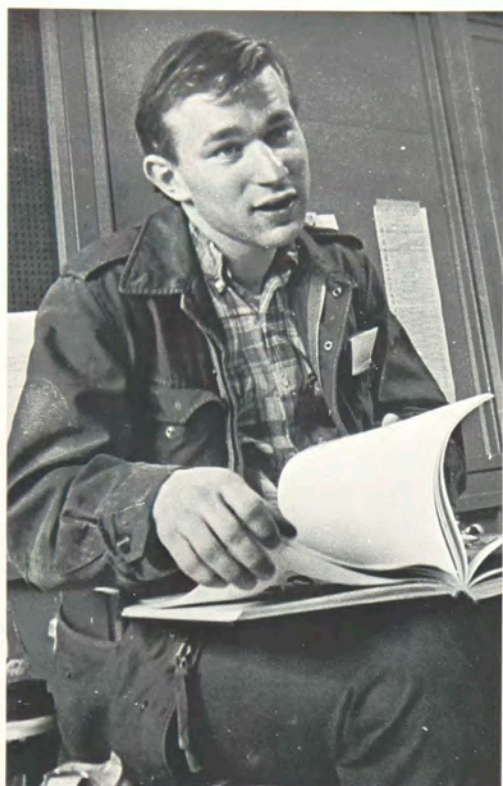





## Techmila Staff

(Below) Ann Richardson, Gerry Segelman; (left) Bruce Smith, Bruce Hack. (Opposite, above) Joel Freid, Beth Hooghkirk; (below) Mr. R. Webster, Skip Blumenthal.

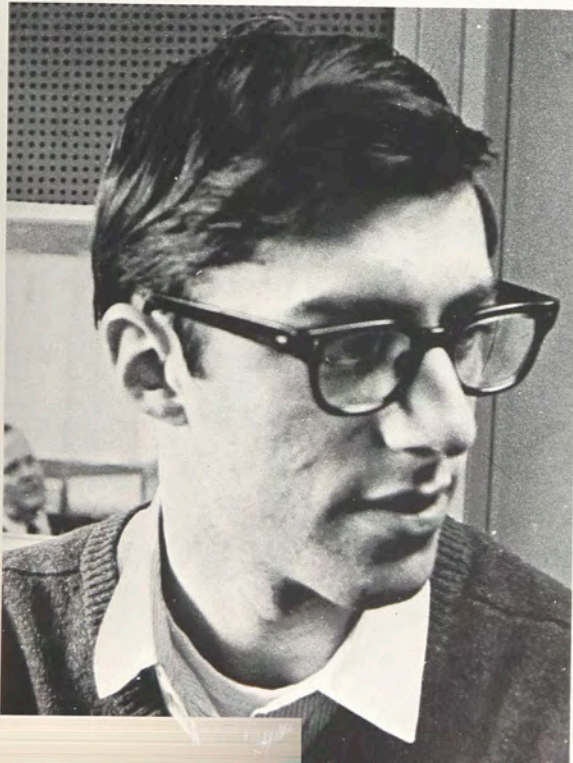



# Reporter

serving the students, faculty and staff of the rochester institute of technology since 1924



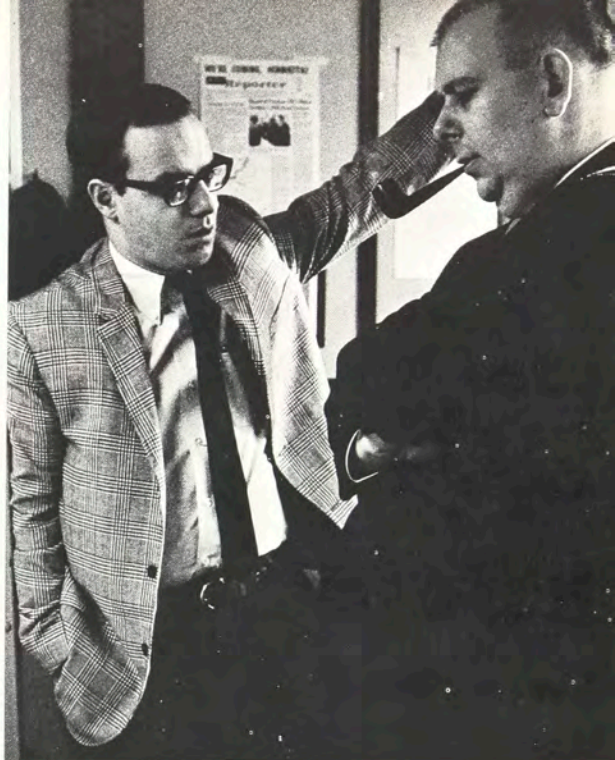

"Friday? What do you mean it's Friday? I've still got fifteen pages of copy to type up!"

"\$%#&, you're sitting on the negatives for the page one photos!"

"Stop the presses? What kind of talk is that?"

Things can get fairly hectic when over 4,000 people depend on you to get them their Reporter on time. But, the staff loves it—they've got to, they're newspapermen.

Each week, the editors, photographers, artists, reporters, the publisher, compositors, and many others, labor at Herculean tasks to ensure that the Reporter will be on the stands each and every Friday—and, that it will be worth reading.

"Why?" This question is seldom asked.

But, "Let's do it even better next week!," that's a slogan.

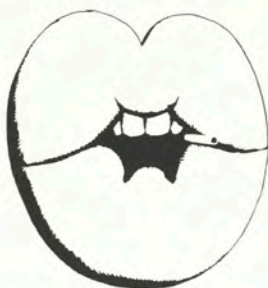

## REPORTER

Publisher: Pat Collins  
Editor-General Manager: Philip J. Fraga

News Editor: Grant Hamilton  
Sports Editor: Jack Kerner  
Campus Editor: Dave Haloon  
Secretary: Amilda Rockwell  
Feature Editor: Neil Shapiro  
Asst. News Ed: Jim Sutherland  
Reporters: Alison Adams, Ralph Reagon, Barry Goldfarb, John Yacevich, John Wanter, Russ Anderson, Ron Carroll  
Graphic Arts Ed: David Folkman

Art Editor: Pete Beesley  
Photography Editor: Bob Kiger  
Asst. Photo. Ed: H. Nick Morgan  
Photographers: Ken Owen, Peter Gould, Steve Kelly, John Viehe  
Portrait Phot: Gerald Romanowski  
Business Manager: Doug Wadden  
Public Relations: Phil Dubitsky  
Production: Richard Boissonnault  
Dewey Connolly, Ed Simon  
Proofreader: Martha-Jane Freeto  
Advisor: Thomas J. O'Brien



## Symposium

Horace once said, "A picture is a poem without words." Carlyle added, years later, "Poetry, therefore, we will call Musical Thought."

*Symposium*, RIT's creative arts magazine, is dedicated solely to the visual and literary culture present on our own campus. The "Musical Thought" that emits from each of us, and the picture-poems created here are our material. Our finished book is a means of intimate communication for anyone interested in the arts. As M. P. Moussorgsky said, "Art is not an end in itself, but a means of addressing humanity." By uniting with the student body, the *Symposium* staff strives to fulfill this goal.

poetry • prose • essays  
photography • drawings





Rear left to right: E. Ernst, W. Thompson, H. Taylor, T. DiGoccamo, K. Kulin, J. Kitrosser, G. LaCourse, C. Hettrick. Sitting left to right: L. Duprey, D. Dexter.

## WITR

WITR News is a new but rapidly growing branch of R.I.T.'s radio station, WITR. It gathers, edits, and produces world and national news, state and local news, sports, weather information, and complete campus news coverage for immediate broadcast to the R.I.T. community. WITR News also serves as the information center during such campus activities as Frosh Daze and Spring Weekend.

Staff members learn and develop techniques of "electronic journalism" as well as expanding their knowledge of one of the most immediate of news mediums.







## De Molay Club

The R. I. T. De Molay Club is a group of students who wish to continue in or enter into a closely knit fellowship with common interests, and who would like to share mutually profitable social activities and work projects for the benefit of each member as well as the entire student body.

Activities for the year included the presentation of speakers, participation in various organizational activities on campus and in the community, as well as a bowling party and work parties throughout the school year.

The informal meetings and get togethers provide a relaxed atmosphere for developing lasting friends with a minimum amount of time spent away from the many pressures of campus life.



# SCM

The Student Christian Movement has become known as the Protestant group which spends its time helping others while having fun doing it. Last year we started The Boswell Coffee House for RIT students. The atmosphere is that of a normal coffee house, with folk music or jazz playing almost constantly. The entertainment is either from live musical groups, or from one of the finest short film lists ever made up in this area.

The SCM also sponsors retreats for our students at least one of which is a camp-out. On these retreats, issues that are pertinent to modern students are discussed. Some of the other programs that the SCM sponsors in connection with the Chaplains' office are such things as drug conferences, the War and Peace seminar, and sex discussions. All of these are open to all RIT students.





# Hillel

Hillel is a religious, social, and cultural organization devoted to helping all the students of the Jewish faith to enjoy a rewarding college life at R.I.T. The Hillel Director, Rabbi Joseph H. Levine, and Mr. Julius Schwartz of Genesee Lodge B'nai B'rith help in an advisory capacity.

Religious services, study groups, and Oneg Shabbots provide a basis for the cultural program. Social life revolves around parties and dances with other Hillel groups in the vicinity. Other events include conventions, home hospitality, and bagels and lox breakfasts.

Officers: Bruce Alan Hack, president; Jon Roberts, vice-president; and Edith Berkov, secretary-treasurer are the hub of Hillel leadership.





## Newman Apostolate

With the establishment of R.I.T. as an "exempt chaplaincy" by Bishop Fulton J. Sheen, the Roman Catholic community at the Institute takes on the nature of a "Campus Parish," with all the facilities ordinarily connected with a well-run parish, and then some.

Within the structure of the community, the Newman Apostolate has the nature of a service organization, whose only purpose is in aiding the smooth functioning of the Parish. This it does through committees directed towards the Liturgy and Sacraments, the Social and Service Apostolate, the Educational and Theological Apostolate, and the maintenance of the Boswell Coffee House, which is run jointly, as an ecumenical endeavor, with the Student Christian Movement.

Sister Theresa Daniel and Father Gerald Appelby serve as Chaplains to the Parish and advisors to the Apostolate.







## IVCF

Inter-Varsity Christian Fellowship, a nation-wide organization, is a group of students who individually, and collectively, seek to present Christianity to others on the college campus, and to promote a greater understanding of the Bible.

The basic activities of IVCF are Bible studies, prayer meetings, lecture discussions on various topics of interest, as well as social activities. Periodically, retreats and Bible study courses are held at different locations in this area. There are fall, winter, and spring retreats which not only provide fellowship with the students from other colleges and universities, but also provide a time for intensive Bible studies, discussion, and lectures on pertinent topics.

# ISF

The International Student Fellowship was formed from an interest and a need. The foreign student was in need of information on where to go and what services were available to him. This meant having friends who could help him. The interest came from the American student who not only saw the need and wanted to help, but was also interested in learning from and understanding the foreign student.

Orientation week is most important for the foreign student. It is during this week that he meets other members of the Fellowship at a special orientation program, is introduced to faculty members, and then the group's advisor, Robert Koch. One student remarked that without this program he would never have known that other courses besides printing were open to him, or that the faculty members could be so helpful.

A skating party at the R.I.T. ice rink brought a lot of laughs and bruises, since it was the first time on ice for many. Another activity that was very rewarding was a "Cook-In" at Dr. Koch's house, at which every one made or brought a sample of a native dish, for example; sukiyaki and pumpkin pie. Other activities we have had in the past are field trips to Niagara Falls, and special open parties centered around students from one country. Included were guest speakers, movies, and discussions.







## Frosh Council

"It shall be the purpose of the Freshmen Student Council to promote organization and spirit in the Freshmen Class, to train members in leadership, and to provide representation of the Freshmen Class to the Student Body."

The Frosh Council is an orientation program in student government. Freshmen are introduced to parliamentary procedure and the mechanics of self-government. Council officers and representatives have the opportunity, on the basis of their training, to become leaders of the Student Association.



## Forensic Society

The RIT Forensic Society, in its thirteenth year of intercollegiate debate and oratory, participated in more than twenty-five intercollegiate tournaments and debate activities this year. Debated was the proposition—Resolved: "That the Federal Government should guarantee a minimum cash income to all citizens."

The members of the Forensic Society have found the activities very beneficial to them as individuals. It has taught them how to argue logically, to study the problem thoroughly, to reach solid conclusions rapidly, and most of all, to do these in a spirit of friendly competition.

The officers of the Society are: Ray Unger, president; Cynthia Kusmaul, vice-president; and Beverley Estes, secretary-treasurer. Professor Joseph E. Fitzpatrick is the advisor.





## Decem Jani

"The main purpose of Decem Jani is to investigate student problems and to propose measures to correct these problems. Most of the Board's work is of long-range nature, often taking years to carry through to completion. The ten students and administrative advisors on the Board do this work in the best interest of the student.

Often the students seem to picture Decem Jani as a cloak and dagger organization because all members of the Board are anonymous except the Chairman and Secretary. This anonymity is employed to ensure that the views of the Board are not influenced by constant pressure from individuals or groups. The views expressed at the meetings are, therefore, those of typical students.

Membership to the Board is made by the Selection Committee after the student has shown an interest in working towards the best interests of the student body.

The members who graduated last year are Ralph Atkin, Robert Hankey, Ronald Antos, Edward Lederer, and John Patterson.



J. Naud, chairman; S. Whitaker, secretary



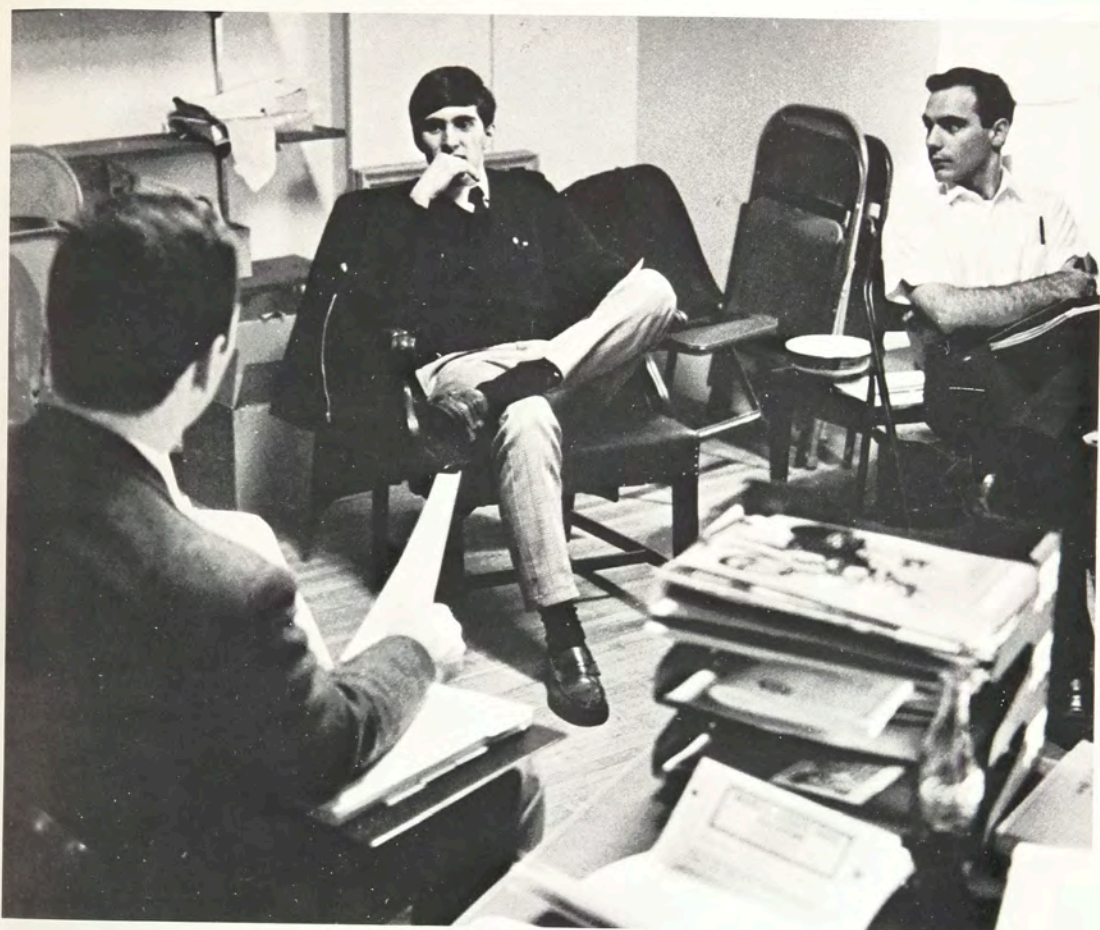

The Student Court, in its third year, has been the highest student disciplinary body on campus. Although a part of the R.I.T. student government, it functions independently of the Student Association.

The Court has the power to assume either appellate or original jurisdiction in any case involving a member of the Student Association. It is further empowered to hear cases among or between organizations, or to refer cases not affecting the entire student body to the proper authority.

The Court is composed of six student justices and one faculty justice; the members serve for a period of a year. The Chairman for this year was Michael Foster.

The Court is an important element of the Student Council and came about through the efforts of students over a period of two years.

## Student Court



## Student Association

Under the constitution of the Student Association, the Student Council is the governing body for all students and is led this year by the Student Association President, Paul Smith.

The Student Association is divided into three parts: the Student Senate, President's Cabinet, and the Student Court.

The President's Cabinet, consisting of seven directors, is presided over by the President of the Student Association. It is the responsibility of the Cabinet to perform the administrative work of the Association and to implement and enforce the legislation of the Senate.

The Vice-President of the Student Association, Donald Hanson, presides over the meetings of the Senate. Each member in the Student Association is represented in Senate by a Departmental Senator. The number of Senators from each department is computed by the number of students in each department, utilizing a base figure of one Senator per 100 students. Major organizations—M.R.H.A., W.R.H.A., I.F.C., Panhellenic Council and R.A.A.—are also represented in the Senate. The Senate controls the policies and programs of the Council, and determines expenditures of the budget which is usually over seventy thousand dollars.

G. Berretta  
M. DeSantis  
P. Drexel  
R. Duerr

J. Eckblom  
N. Eisen  
G. Evans  
S. Gerhardt

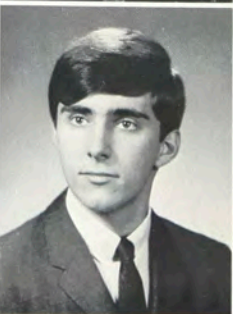
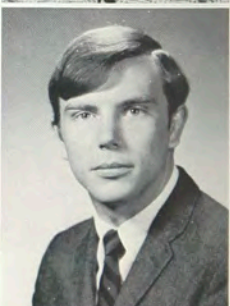

P. Fraga  
J. Green  
P. Grieco  
D. Hanson

C. Holden  
R. Jones  
D. Loshin  
M. MacGregor



M. Marks  
A. Ritsko  
J. Roberts

S. Smith  
T. Staab  
S. Walls

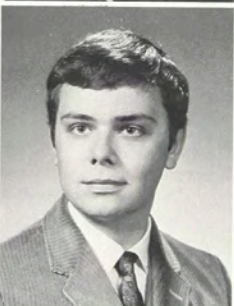
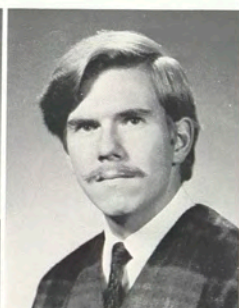



## College Union



"We, the students of the Rochester Institute of Technology, desiring to promote better recreational, social, cultural, and educational services for the college community, do hereby establish the College Union of the Rochester Institute of Technology by the authority granted us from the Board of Trustees of the Institute."

This statement is the preamble of the College Union Constitution, and it expresses the desire of the College Union to promote interest in the Rochester Institute of Technology; to bring about a greater spirit, unity, and co-operation among all the members of the Rochester Institute of Technology community; to encourage in students the development of leadership and skills through the active participation in the Union; to pro-

vide the best possible recreational programs and facilities; and to achieve a position as a respected contributor to the establishment and maintenance of a high educational, social, and cultural standard for the Institute.

The management and control of the affairs and functions of the Rochester Institute of Technology College Union shall be vested in the Director of the Union and Union Board of Directors. The Union Board includes ten students and four faculty/staff members.

The Union Board sponsors popular concerts, cultural artists concerts, and lectures, recreational games tournaments, the Talisman Film Festival, the C.U. Showtime, and programs for special interest groups.



## Drama Guild

"Like other groups, 1967-1968 was a year of waiting for the RIT drama Guild. The new theatre in the College Union will bring many changes in program for the Guild. Until this theatre is ready, the Drama Guild is producing a movie "Starfish" based on a play by Dane Gordon, College of General Studies. It is directed by Richard Sebast, A & D, and Gary Webb, A & D. A Variety show is being toured and workshops in the technical aspects of theatre are being offered to RIT and the community.

*The Brute* by Chekov toured area coffee houses, homes for the aged, hospitals, etc. *The Land of the Dragon*, a Chinese fantasy for children had ten productions last year including a showing at the New York Theatre Festival in Corning, New York in April 1967.







## Glee Club

The R.I.T. Glee Club is a performing ensemble serving the school and the community. It is composed of fifty select voices under the direction of Mr. Brian Ellard, a graduate student from the Eastman School of Music.

The membership is chosen by tryouts held at the beginning of each quarter. The club's activities during the year include: Performing at various school functions and assemblies; two major concerts at Christmas and Spring; a bus trip to Alfred, New York, for the Chorus Competition; and parties for members. This year the Glee Club participated in R.I.T. Day at the Greece Town Mall.

The officers for the year were: Clint Coles, President; Tom Boyce, Vice-President; Donna Williams, Secretary; Jon Roberts, Business Manager; Ed Coyle, Publicity Chairman; Carole Warner, Social Chairman; Briain Kelly, Historian; Bob Rogers, Librarian; and Dick Von Kampen, Recording Engineer.



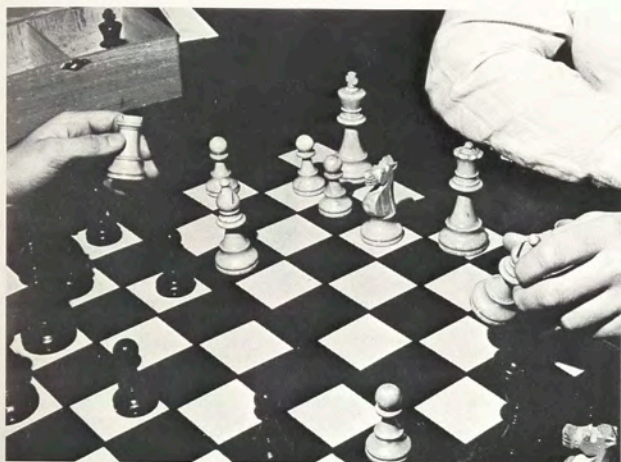

## Chess Club

The RIT CHESS CLUB provides a means for interested chess players to meet in order to improve their game and enjoy friendly competition. During meetings, chess games are analyzed, and instruction is provided by our advisor, Dr. Julian Salisnjak, and other expert players.

Members of the chess club have an opportunity to try to be on the RIT Chess Team which will be participating in the Regional Chess Tournament during the winter quarter. Other activities consist of a campus wide open tournament, and a Student-Faculty Tournament held during the spring.

The officers of the RIT Chess Club are: Donald Palermo, president; Robert Mericsko, vice-president; Ronald Loiacono, secretary-treasurer; and Dr. Julian Salisnjak, advisor.





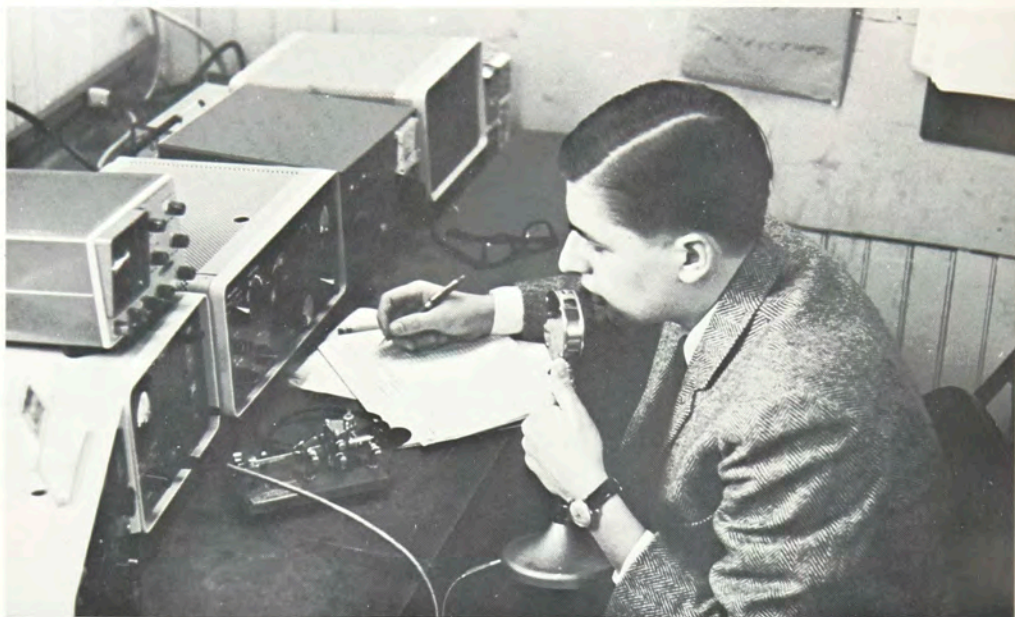

## ARA

Licensed amateur operators that are members of the ARA can talk over the air to spread the name of RIT around the world. The club operates under the call letters of K2GXT.

Last summer during the Radio Amateurs Field Day, the club demonstrated its ability to provide the community with emergency communication for such situations as a wide spread blackout or power failure. Continuous 24 hour operation was sustained from a well equipped tent pitched near the new RIT campus picnic sight. A wire antenna system was engineered and erected around natural existing structures while all operating power was obtained from a gasoline engine driven by a portable generator.

Members of the student body interested in becoming "Hams," may benefit from the club's periodically scheduled morse code and radio theory classes. From these activities ARA hams learn by helping others.

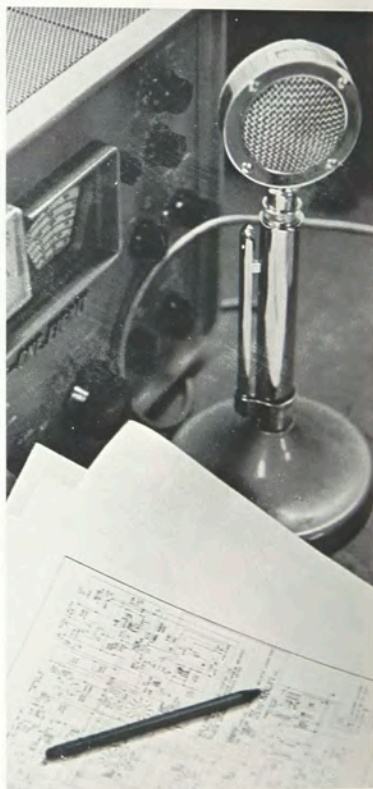

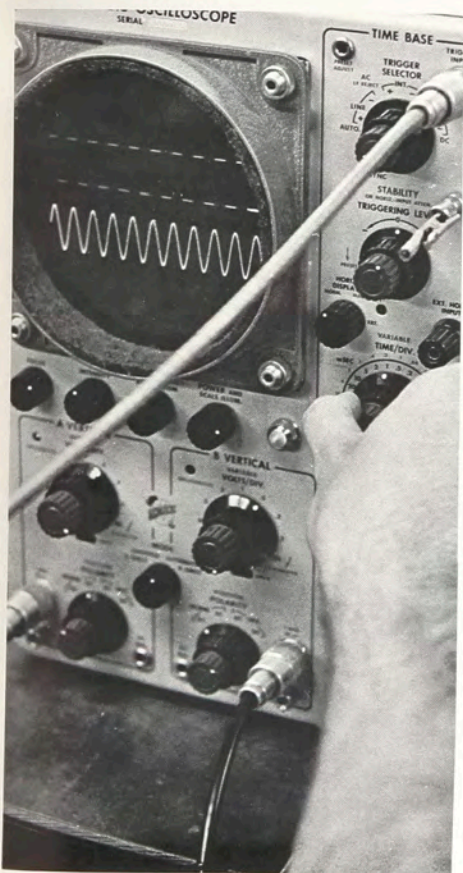
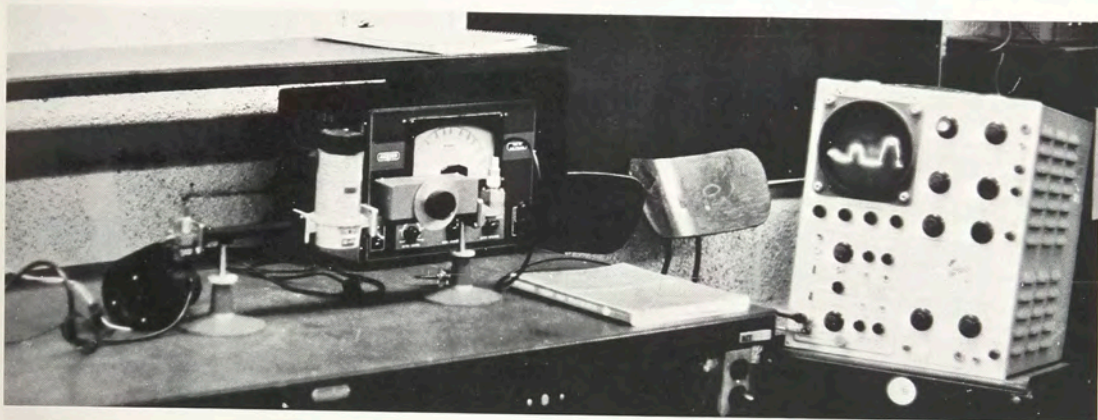

## IEEE

The purpose of IEEE is to acquaint members with the developments in Electrical Engineering and other related fields. It, also, strives to maintain high technical and ethical standards among its members. The Student Branch has as its purpose the fostering of qualities needed by the engineer which are not fully cultivated in the classroom. The Branch provides an organization in which the technical developments and ideas of the student can be recognized.

To fulfill its purpose, the Student Branch has a program which includes guest speakers, panel discussions, field trips, and a Student Papers Contest. In the past, we have toured such places as: WROC, the local radio and T.V. station; Brookwood, RG&E's nuclear power project; and the Antique Radio Museum in Holcomb, New York. We have, also, had lectures on computers, lasers, very-low frequency propagation, etc. The year's activities are concluded with the annual banquet.



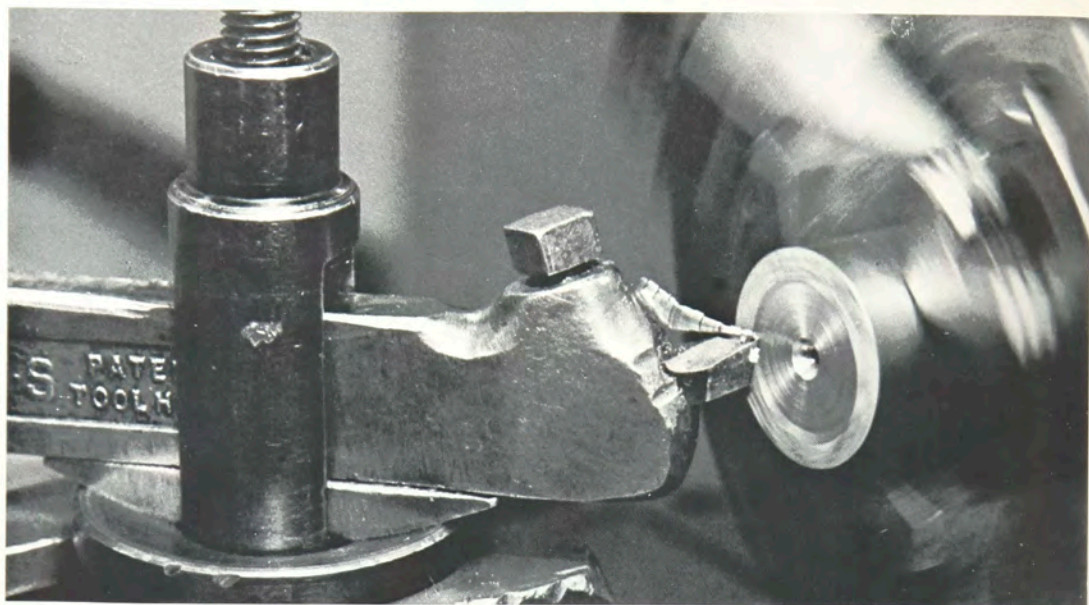

## ASTME

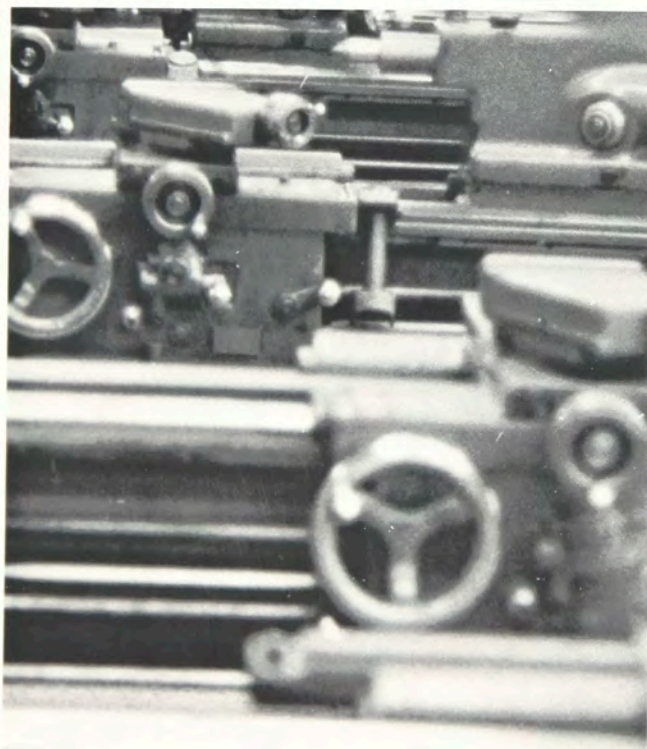

The "AMERICAN SOCIETY OF TOOL AND MANUFACTURING ENGINEERS" is geared to stimulate nonacademic interest in the field of mechanical engineering. Student chapter #18 at RIT accomplishes this through the varied programs open to the students. These programs consist of panel discussions, lectures, and plant tours. The senior chapter in Rochester through their cooperation and guidance lend assistance in the realization of our goals.

Membership entitles the student to the benefits of the "ASTME STUDENT QUARTERLY," a magazine published by the national organization in the interest of student members; fellowship with other students outside the classroom, and other activities, including the annual steak roast in May.

The exposure to a national professional organization and the demands of leadership in this organization is of great value to future engineers.



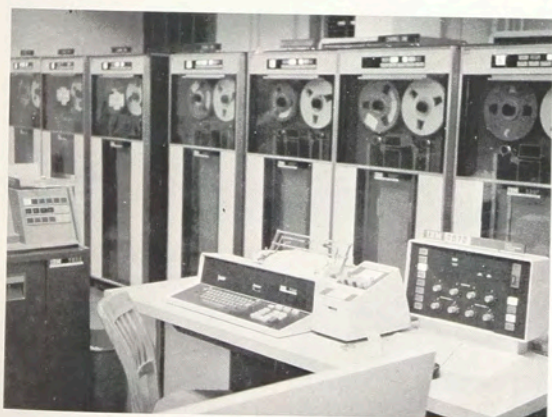

## Computer Club

The 1620 Computer Club was formed during the 1965-66 school year. Its primary purpose is to inform interested members about the techniques of computer programming and the impact computers have made on today's civilization.

Among the achievements of the Computer Club to date are: production of the first computer-printed master copy for the Student Directory; providing for other organizations the first activity-interest contact lists; and developing religious preference lists for use by the campus religious organizations.





## NSID



The National Society of Interior Designers strives to promote a professional interest in interior design by expanding upon the formal education and training acquired in the classrooms through a richly varied program of activities.

Social events are planned to include visits to restaurants, theatres, and other places noted for their interior design and architecture. At the organization's speaker functions, the members are able to hear from and question interior designers, architects, and other professionals related to the field.

Special highlights of this year's activity included a trip to Expo '67, the Christmas Boutique of items designed by the members, the three-day Interior Design Seminar, and the annual Designer's Tour of New York City.

The Society also sponsors a yearly design competition among the members and awards a scholarship to the winner.

This year's officers were: Carole Walden, president; Ruth Ann LaMartina, vice-president; Mary Vella, secretary; Sherilyn Whitlock, treasurer. Faculty advisor is Mr. Joseph Schuler of the School of Retailing.



## ASAS

The Art School Art Society is a social and intellectual organization devoted to providing an opportunity for an exchange of ideas between people interested in the arts. One of its main purposes is to promote and encourage a deeper understanding of the inter-related art media—painting, music, photography—by its members, by other students at Rochester Institute of Technology, and by the community when possible.

As a group, ASAS activities involve not only meetings, but field trips to various exhibits, guest speakers, and informal discussions. In the past, the Art School Art Society has had a number of exhibits of work by its members in banks, libraries, and various other places of business in the area.





## SMPTE

The R.I.T. Chapter of the Society of Motion Pictures and Television Engineers presents to students an opportunity to further their knowledge in the general field of Photographic Science. A series of lectures, supplemented by movies, is held each year to attain this goal. Membership in the R.I.T. Chapter includes national membership and also a subscription to the national journal. The highlights of the year is the presentation of award winning senior research papers in the technical photographic field. This event draws interest among those active in the field of photographic science and engineering.

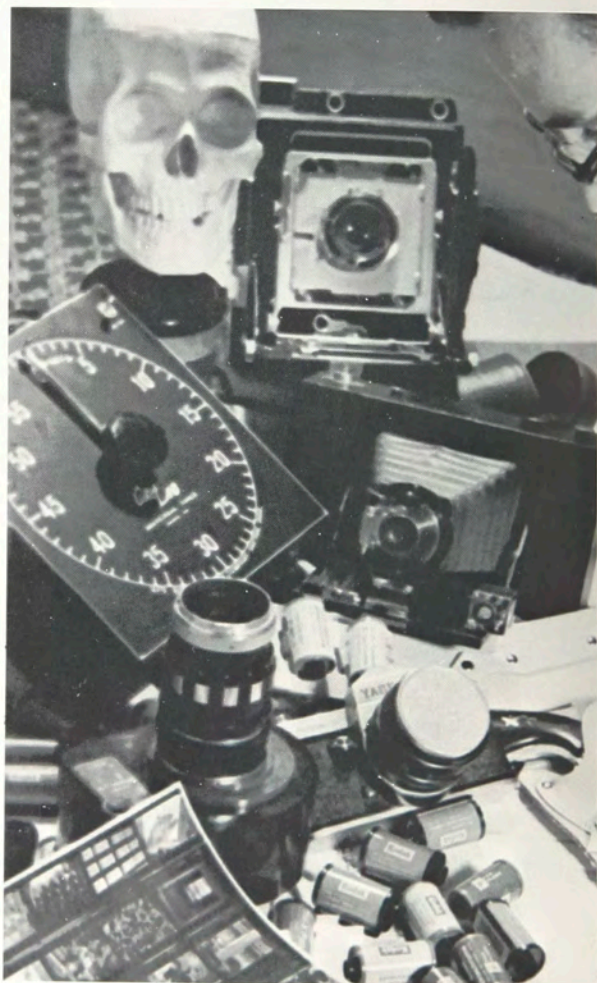



## Photographic Society

The goal of the Photographic Society is to enrich the education of the students in the vastly complex field of Photography, through the encouragement of an all encompassing environment. In this way, each member is directly involved with making the Society a meaningful investment, as it aims for the cultural as well as intellectual enrichment. In order to enhance this enrichment of its body, it provides a vast curriculum of presentations, exhibitions, lectures, darkroom privileges, a banquet with guest speaker and individual competition within the Society.





# Varsity Cheerleading Squad

A cheerleader leads the shouts of encouragement, approval, or congratulations. Why do we continue cheering when spectator participation is far from great? We have the best reason of all. We admire our teams and respect every individual who has the initiative to go out and try to bring another victory to R.I.T. We cheer for the teams to encourage them, and to show our approval.

This year's varsity cheerleaders are: Nancy Sypnier, captain; Elaine Feehan, assistant captain; Jan Frum; Patty Vona; Linda Edwards; Allison Kelly; and Karen Lindsley. The alternates are Lonette Danitz, Donna Carragher, Karen Gates, and Jan Hayward.

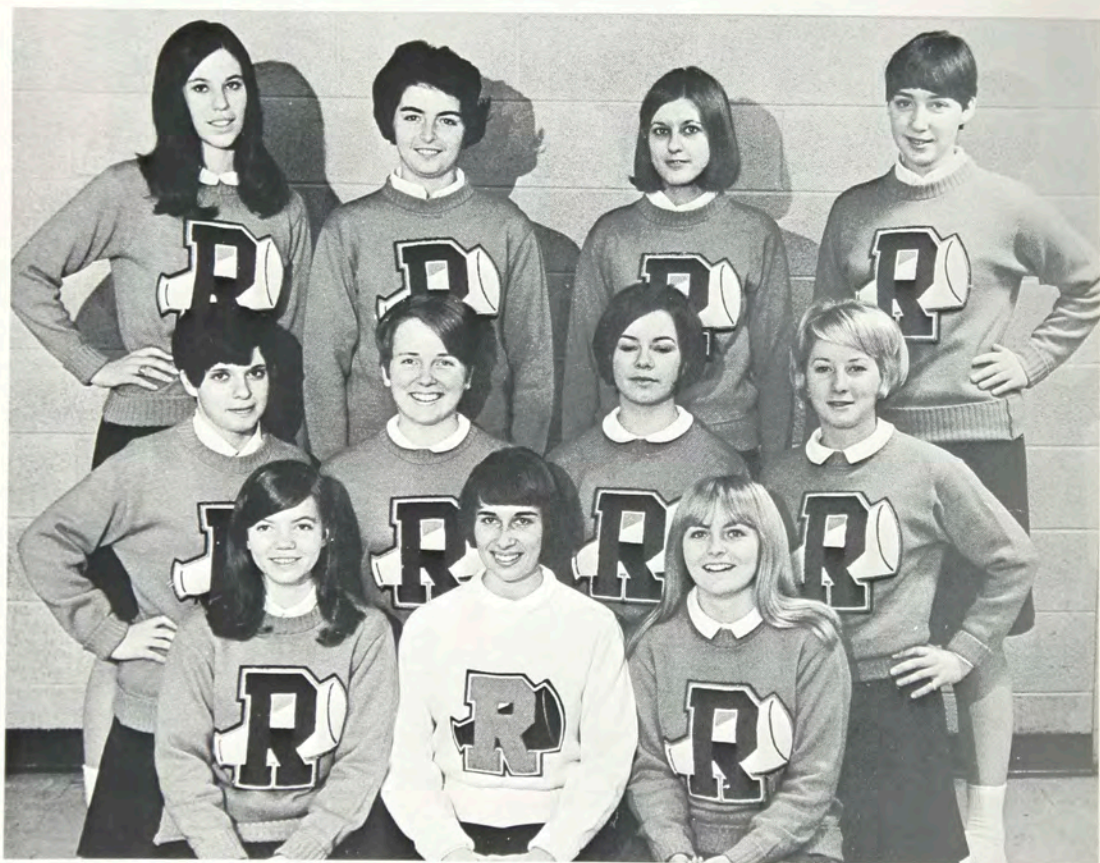

Row 1: J. Hayward, N. Sypnier, E. Feehan. Row 2: P. Vona, L. Edwards, K. Lindsley, J. Frum. Row 3: K. Gates, A. Kelly, L. Danitz, D. Carragher.





## Ski Club

Ski Club held a mountain climb and a cabin party early in the year. The first trip was to Turin, New York and the second to Vermont. A raffle was held for raising money, which helped to sponsor day ski trips to surrounding areas. During the Spring Quarter, the club entered a booth in the Spring Weekend activities. Also, movies and a ski demonstration were held during the regular meetings to add interest.

The Ski Team represented RIT in meets throughout the Northeast.







## Pi Club

Pi Club, an organization of printing students, is one of the largest organizations on campus. The club's purposes are to promote fellowship among students throughout the School of Printing, provide the students with additional knowledge of printing and allied industries, and to keep the student abreast with the technological advances which are continuously occurring in the industry.

These three purposes are accomplished by monthly club meetings which include guest speakers from local printing establishments, and motion pictures dealing with different aspects of printing. In addition to regular monthly meetings, the club takes field trips to businesses in the surrounding area. Early in the school year, the Pi Club went to Hammermill Paper Company in Erie, Pennsylvania, where the members saw how paper is made.

The officers this year are: Roger Linde, president; Ronald Russell, vice-president; Steve Webendorfer, secretary; Richard Todd, treasurer; Robert Wislocky, education chairman; Tim Molaard, social chairman; Paul Kwiecinski, publicity chairman. Faculty advisor is Mr. Paul McKinnon.



## Rifle and Pistol Club

The RIT Rifle and Pistol Club provides interested students with an opportunity to either learn to shoot or to keep in practice (for the more experienced). In addition, the Club hosts an annual "Turkey Shoot" in the fall and a "Ham Shoot" in the spring.

The Club provides all members with the use of Club-owned firearms. Members practice at the Army Reserve Range on Friday evenings.

Club advisor is James D. Richardson of the Physics Department.





## Student Wives'

The Student Wives' Association was formed in 1960 for the wives of full-time day students. The goal of the organization is to promote friendliness, social fellowship, and a feeling of being part of the school. Student Wives work to achieve these ends in many ways. A business meeting is held each month, followed by a planned program with refreshments. In addition, special social events are sponsored throughout the year for married couples.

Upon their husbands' graduation, members receive their own special degree "PHT"—Putting Hubby Through. Children born while their fathers are still in school receive the "Honorary Citizen of R.I.T." citation.

The officers of Student Wives for this year are: Roxanne Meehan, president; Jean Morley, vice-president; Jane Chevier, Secretary; and Pat MacDonald, treasurer.







## Scuba Club

The RIT Scuba Club offers an opportunity to its members that is unmatched by any organization on campus. Through the combined efforts of the Scuba Club and the YMCA, an intense, highly professional, certified training program is offered to any interested member of the student body.

This year, in a financial effort to expand the club's assets and the general diving program, the club held their "First Underwater Blast" in the Ritter-Clark gym. The club, also, offers a variety of diving films, is a member of the Genessee Underwater Council, and weather permitting, conducts "group dives" to nearby lakes and flooded quarries in the springtime. For many members this "group dive" offers the first diving experience in open waters and is the consummation of ten weeks of rigorous conditioning and testing.

Officers are: Dick Kozowck, president; Doug Laughton, vice-president; Wayne Pesuit, treasurer; and Frank Silbert, dive coordinator.



# R.I.T.

## SPORTS CAR CLUB

The R.I.T. Sports Car Club is composed of people who believe that the automobile is more than a means of transportation. It is open to anyone, even if he doesn't own a car.

This year, our second year in existence, we have about forty members. They participate in and organize rallies and gymkhanas. The club meetings feature speakers or films or rallies, gymkhanas, and racing.

One of the early events this year, was the MINI PRIX LXVII, a well attended inter-collegiate rally.

The R.I.T. Sports Car Club presents a well rounded program of motoring events for the membership, the school, and the community.





## Alumni Association

The R.I.T. Alumni Association for over fifty years has provided the opportunity for alumni to continue their interest in the Institute, to maintain contacts with classmates, and to advance the prestige of the Institute through their alumni activities.

All graduates are automatically members of the Association. Governed by an Executive Committee elected by the entire membership, the Association promotes programs of value to both the alumnus and to the Institute. Regional clubs are active in various cities.





## Editor's Pages

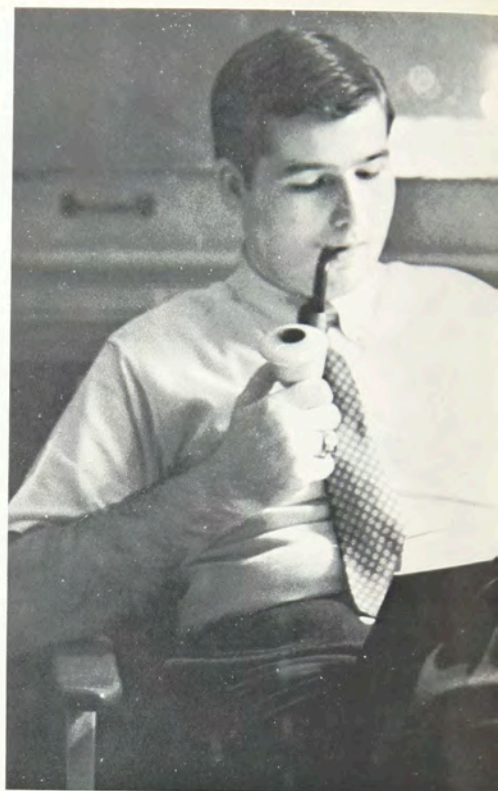









YESTERDAY - DR. ROBERT  
I'M ONLY SLEEPING - AND YOUR BIRD CAN  
WE CAN WORK IT OUT - DAY TRIPPER  
NOWHERE MAN - WHAT GOES ON?  
DRIVE MY CAR - IF I NEEDED SOMEONE  
ACT NATURALLY

## The Beatles Yesterday And Today



GREEKS

Θ ρ Μ Σ  
Φ Δ  
Ψ Π Ι Ο Χ Η  
Λ Α Γ Β  
Ζ



## Delta Lambda Epsilon

Delta Lambda Epsilon is the professional photographic fraternity with Alpha Chapter headquarters at R.I.T. The Greek name is derived from the abbreviation of the terms D Log E, which are the coordinates of the graphical representation of the characteristics curve of a photographic emulsion.

Each year the freshmen photographic students are introduced to the school and the community through the fraternity Frosh Daze programs, which are highlighted by the annual Eastman House Open House.

The Fraternity strives to advance the standards of the brothers and to help the students in the school through its program of lectures and demonstrations by noted individuals in the field of photography. The lecture series is culminated each year with the annual Brehm Memorial Lecture, which features an internationally prominent individual in the photographic field.



D. Burening  
L. Butler

P. Chambliss  
R. Cichowski

J. Dowdell  
R. Goslee

R. Goss  
J. Hoyt

P. Johnson  
G. Kinberg

H. Lipkind  
M. Marcille, Jr.  
J. Naud  
F. Newlan, Jr.  
F. Parrish  
D. Pivovarnik

G. Romanowski  
W. Shoemaker  
S. Shore  
B. Siegel  
R. VanArsdell  
E. Wilson



G. Barnes  
W. Billings  
M. Bixler  
D. Branam  
P. Champagne  
R. Cyr

T. Edwards  
F. Garufi  
D. Grastorf  
R. Gregory  
B. Hack  
P. Hageman

J. Henderson  
F. Higham  
M. Kleper  
D. Laughton  
J. Lawrence  
B. Leaventon

T. Molgaard  
R. O'Dwyer

J. Otis  
P. Orchinnikoff

J. Ressler  
A. Richardson

E. Vanderploog  
T. Williams

W. Zawacki



## Gamma Epsilon Tau

This organization's name is from the ancient Greek language. *Gamma* means letter, literature, or alphabet, *Epsilon*, science or knowledge, *Tau*, art or craft . . . hence, "the science or knowledge of the art and craft of letters."

Since Zeta chapter's beginning in 1955 at the Institute, the brothers have strived to further the Graphic Arts as well as to broaden the individual through a never-ending search for greater knowledge. In this age of rapid technical development, the fraternity has tried to keep pace through educational meeting, publications, and symposiums.

A 3.00 grade point average has to be maintained in order to qualify for membership into the fraternity.







T. Arend  
A. Bennett  
J. Bugbee

R. Champion  
J. Conklin  
P. Comstock

R. Conway  
F. Cook  
E. Cooley

R. Croft  
J. Davies  
D. DuFlo

## Delta Sigma Pi

Socially and professionally representing the School of Business at R.I.T., Delta Sigma Pi is the professional International fraternity with the purpose of furthering ethics and science in Business Administration. Open professional events are held on such topics as estate planning, salesmanship, personnel recruiting, etc. The Brothers maintain a vigorous social schedule including participation in Spring Weekend and the annual "Rose of Delta Sig" dance.

The Fraternity has enjoyed a prosperous year with a great increase in membership, and is looking forward to expanding both its membership and its scope of activities during the coming year.



W. Gavitt  
M. Glaser  
F. Guenther  
R. Hennip  
R. Krebbeke  
L. Ligouri

R. Loomis  
L. Marsocci  
M. Morley  
W. Parish  
T. Partridge  
J. Patterson

O. Peterdy  
S. Petherbridge  
W. Reddy  
J. Skimkonis  
W. Strom  
J. Thornton



## Phi Gamma Nu

The Alpha Lambda Chapter of Phi Gamma Nu, the National Professional Sorority in the field of business and commerce, is the newest sorority on the R.I.T. campus.

The purpose of Phi Gamma Nu is to encourage academic study and high scholarship, to promote participation in school activities, to increase professional competency and achievement, and to further a high standard of commercial ethics and culture.

A unique part of our program consists of our professional meetings whereby both men and women, holding key positions in the world of business from the Rochester area, come and discuss future career opportunities in their respective fields.

We also hold an annual tea during Spring Quarter for all the incoming Freshman women enrolled in the College of Business.



E. Abbott  
J. Adelman  
S. Barone  
G. Gertram  
A. Burns  
B. Cardner

D. Carragher  
B. Csigi  
D. Dziewitt  
N. Eisen  
L. Foose  
A. Galletta

J. Hayward  
B. Jones  
S. Krumm  
H. Knapp  
B. Lee  
F. Moran

B. Newson  
C. Pippa

L. Redmann  
M. Rudack

A. Santore  
A. Sonia

J. Strucyzewski  
S. Warcup



# Alpha Sigma Lambda

The honorary fraternity Alpha Sigma Lambda was formed in the Spring of 1964. The initials A.S.L. symbolize Activities, Scholarship, and Leadership, the guiding principles of the fraternity.

Alpha Sigma Lambda exists for two purposes. First, to encourage students to aspire to the goals of participation in activities, scholastic excellence, and responsible leadership; second, to grant recognition to those students who meet the standards and qualifications for membership.

Alpha Sigma Lambda has continued, since its founding, to recognize campus leadership.



Brenda Erdle

Susan Gerhardt  
Donald W.  
Hanson

James K.  
Henderson  
Douglas H.  
Laughton

Brian A. Moore  
Paul M. Smith

John T. Staab  
Mr. A. Stephen  
Walls  
Advisor



Front Row—Left to Right: James Chambers, Gary Manuse, Mike Adams, Raymond Hurysz, Gerald Swan, Nick Abbatiello. Second Row—Left to Right: Ronald Beiswenger, Lynn Schmidt, Dr. Walker (Electrical Department Head), Richard Vanduren, Karl Sperber, Bruce Robinson.



Front Row—Left to Right: Paul Back (Secretary), Professor Brown, Professor Biehler, Professor Henderson (Treasurer), Dr. Kirkpatrick. Second Row—Left to Right: Richard Sypula, John Wasula (Secretary), Donald Hanson (President), William Arnold, Charles Bienenstein. Absent from pictures are Fred Puttite (Vice-President), and Alfred Perry.

## Epsilon Mu Honor Society

Membership in Epsilon Mu is open to outstanding students in the College of Applied Science. Epsilon Mu encourages academic excellence in the College of Applied Science by offering a tutoring service to students and by acknowledging a student's achievements through membership in Epsilon Mu.

Epsilon Mu, however, requires more than academic excellence of its members. Members are urged to become "good citizens" both of the R.I.T. community, and after graduation, the community in which they reside. Epsilon Mu members are urged to become involved in their community.

Epsilon Mu feels that a person's most honored possession is his integrity, and it is our goal to promote this ideal among the rest of the engineering student body.



# Tau Kappa Alpha- Delta Sigma Rho

DSR-TKA is the National Honorary Forensic Fraternity on the RIT campus which supports the idea of responsible speech and public speaking as basic necessities in a free society. By improving one's ability to communicate, he may look forward to leading a successful college and professional career, because regardless of the level one achieves, effective communications is always required.

DSR-TKA hosts a yearly High School Debate Tournament, allowing state wide high school debates a chance to participate and learn through the process of debating on a college campus. This is one of the educational aspects of the yearly on and off campus DSR-TKA program.

Requirements for becoming a member of DSR-TKA are a two year membership in Intercollegiate debate and maintenance of a position in the upper 35% of your class.

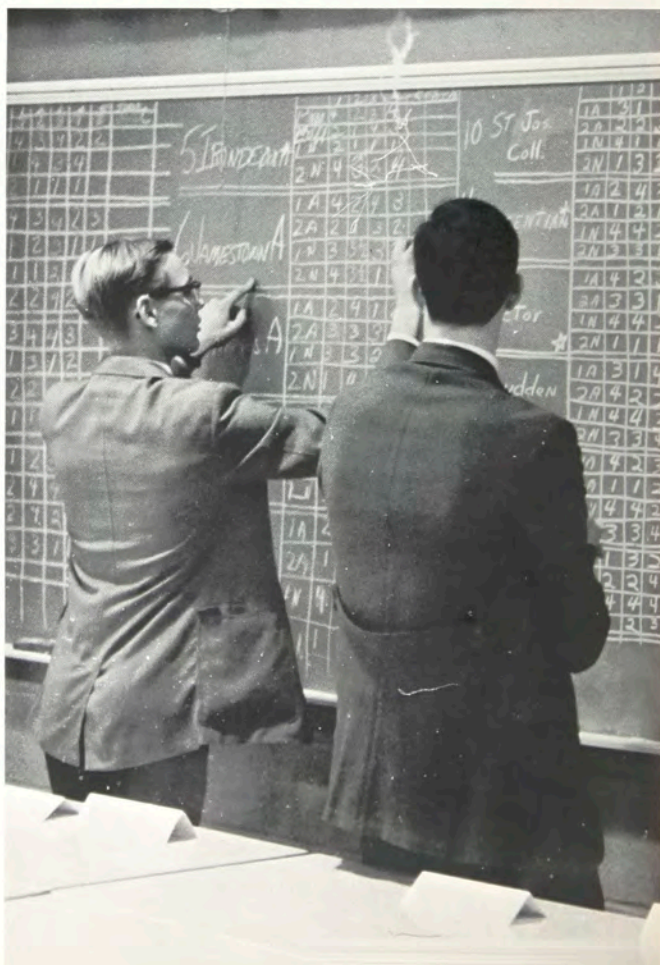

# Eta Mu Pi

In 1960, the School of Retailing became the home of the Omicron Chapter of the Phi Beta Kappa of Retailing, Eta Mu Pi. The purpose of this honorary society is to promote ethics and science in the field of Retailing.

Requirements for an invitation to membership include a cumulative Grade Point Average of 3.0; 65 quarter credit hours; 35 of which must be in Retailing courses; and 100 hours of retail work experience.

Members are inducted quarterly, with a formal closed induction banquet in the Spring. At this social event, an honorary member is inducted who has shown outstanding leadership in the dynamic field of Retailing. The honorary member for the year 1967 is William R. Thayer, Group Manager for the J. C. Penney Company.

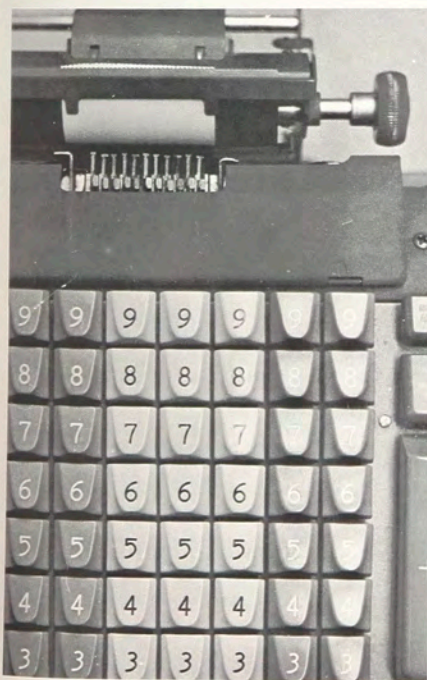

B. Buffington  
J. Henry  
P. Keegan

M. Rogers  
C. Shaffer  
J. Springer

W. Strom  
J. Zinn





R. Crandall  
J. Dayton

F. Delles  
R. Gilman

G. Grzywinski  
P. Hammesfahr

A. Harhay  
M. Hollander

J. Horncastle  
J. Kalnins

R. LaMonica  
W. Lippke



## Alpha Chi Sigma

Since its charter was granted in 1966, Beta Sigma Chapter of Alpha Chi Sigma, National Chemistry Fraternity, has endeavored to provide social activities, professional contacts, and fraternal spirit for each of its members.

This past year, members of Alpha Chi Sigma have participated in such activities as Spring Weekend, Interprofessional Fraternity softball and football, safety programs, and professional lectures and dinner meetings. Beta Sigma is also circulation manager of the American Chemical Society journal, CHEMunications. These and other functions provide opportunities for forming life-long friendships and broadening the professional knowledge of the members.

The Brothers of Beta Sigma, bound together by ties of friendship and profession, are proud to be identified with Alpha Chi Sigma as men of worthy ideals and capabilities.

V. Loveless  
R. Narburgh  
B. Nelsen  
F. Paris  
R. Partis

W. Reese  
E. Rynkowski  
S. Seymour  
R. Shaw  
R. Smearing

G. Southworth  
D. Sypula  
J. Walling



# Panhellenic Council

College Panhellenic Council was initiated in September of 1965, and is the governing body for the two national sororities, Alpha Sigma Alpha and Alpha Xi Delta. Panhellenic Council strives to obtain harmonious internal relations between the two sororities. The Council sets high ideals of scholarship and ethics for the sororities to follow. Our goals are to achieve sorority unification and campus participation, and in the final outcome, stronger sisterhoods on campus.

Special events of the year included Greek Weekend, Panhellenic Tea, Greek Songfest, and Spring Weekend, among other cultural and social events.

The Council's officers are: Marilyn MacGregor, president; Janet Camelio, vice-president; Cornelia Zyerveld, secretary; and Lisa Dunn, treasurer. Advisor of Panhellenic Council is the Dean of Women, Miss Deanne Molinari.



J. Camelio

L. Dunn

K. Foss

M. Kretchmer

H. Sundstrom

R. Ennoccanti

K. Kelly

M. MacGregor

C. Zyerveld

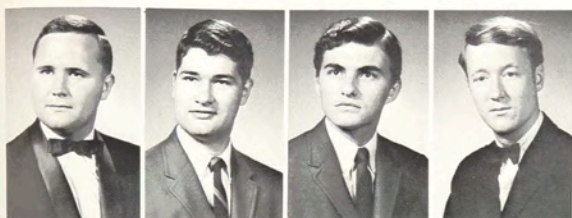

J. Ford  
J. Green  
J. Gregory  
T. Gille

## Interfraternity Council

Interfraternity Council is the co-ordinating body of the fraternities on campus. Representation consists of the respective presidents of each fraternity.

IFC promotes competition between fraternities, awarding trophies in such activities as football, volleyball, bowling, basketball, and softball.

Each year the coveted Scholarship Trophy is awarded to the fraternity with the highest grade-point average for that year.

This year IFC has been under the leadership of the following men: Ronald Antos, president; James Hopkins, vice-president; Joe Green, secretary-treasurer; Charles Holden, public relations; Barry Goldfarb, athletics; and Tom Strader, advisor.



E. Rettig

G. Watters



J. Hopkins  
N. Leonard

D. Tumminia  
D. Perlmutter



# Alpha Sigma Alpha

One time Delta Omicron founded in 1921, and now Gamma Iota Chapter of Alpha Sigma Alpha since 1964, we have entered the 1967-68 year with true Campus (New and Old) spirit.

We have grown through the leadership and guidance of many beloved members too numerous to mention. Through continuous efforts in rushing, pledge training, and alumnae activity, we have stimulated our growth and progress.

Our social events include our dinner dance, joint parties with many of the fraternities, and participation in Greek and Campus events such as the Toga Party and Greek Songfest, and Spring Weekend.

We also participate in the Red Cross Swimming Program and the Campus Blood Drive.

Our services have increased, and our members, true to the teachings of Alpha Sigma Alpha, have brought distinction to our sorority which we will take with us to the New Campus and the very first sorority house in the history of Gamma Iota Chapter.

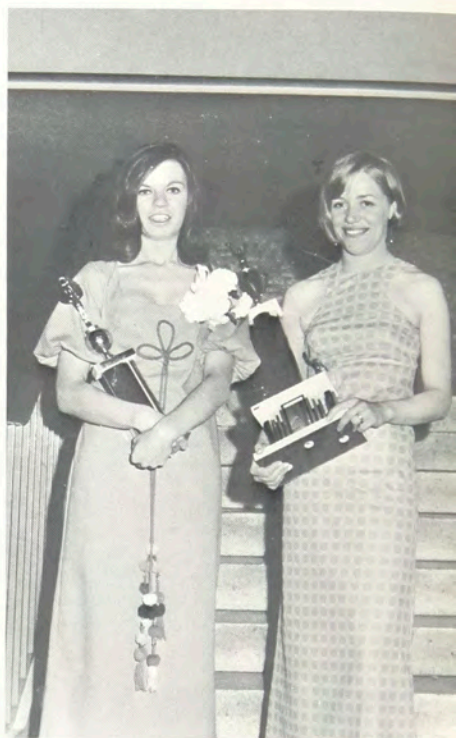

S. Ainsworth

A. Beahan

J. Bohoy

N. Bossert

C. Buckley

S. Clauson

C. Czubachowski



S. Denny  
D. Evert  
O. Eliaszewskyj  
G. Fay

M. Ferguson  
B. Grippe  
C. Hewitt  
N. Horsington

K. Jensen  
R. Jones  
K. Kelly  
M. Kretchmer

M. MacGregor  
M. McMahon  
P. Moore  
S. Nifenger

C. Ogborne  
P. Pienkowski  
S. Price  
W. Sheomaker

H. Sundstrom  
J. Thompson  
B. Wills  
C. Zyerveld





E. Bazar  
D. Benjamin

K. Bowles  
J. Brown

J. Camelio  
C. Cooke

L. Dunn  
D. Elsenheimer

L. Enlund  
R. Ennocenti

B. Erdle  
K. Foss

S. Gerhardt  
J. Gregory



## Alpha Xi Delta

Proudly stands the gold,  
Proudly stands the blue,  
Proudly stand the spirit,  
Of sisters kind and true.

This is the song of the girls of Alpha Xi Delta Sorority who proudly wear the quill, their symbol of truth, friendship, and justice. Founded upon the ideals of leadership, character development, and scholarship, the sorority provides a source of life-long ties among its members, ties that last beyond the college years.

The Delta Lambdas are active throughout the year within sorority and around campus. Some of this year's highlights include Greek Week, the Greek Songfest, Spring Weekend, "Goodie Bag" Day, as well as work in various Red Cross programs and volunteer programs at the Veteran's Hospital at Canandaigua.

S. Johns	C. Rizzo
D. Keely	B. Schuhr
B. Marshall	S. Slover
M. Oliver	E. Vanderploog
M. Previdi	S. Warren
B. Ricciardo	C. Wegener



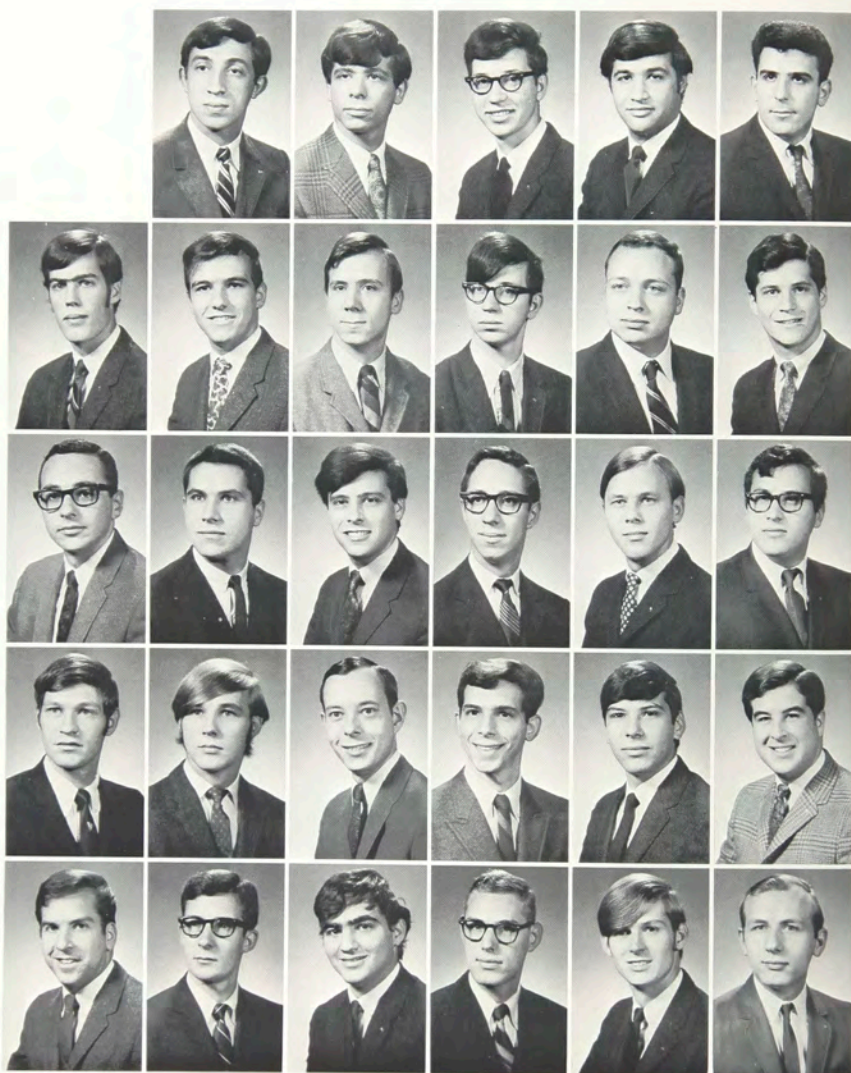

R. Buckley  
B. Cohen  
G. Cohen  
S. Cojac

S. Creson  
T. Cross  
R. Dibb  
A. Dunham  
W. Erickson

M. Fabian  
T. Fiederlein  
D. Folkman  
R. Goldberg  
J. Goro

R. Gramiak  
R. Gramiak  
J. Hoyt  
R. Jasser  
M. Kahn

H. Mallet  
P. Moskowitz  
A. Pardyjak  
D. Pliner  
D. Queer

E. Rettig  
S. Schneiderman  
D. Sinon  
E. Shapiro  
P. Shirk



## Alpha Epsilon Pi

On March 5, 1965, a group of eleven students assembled to hold their first meeting of the local Rho Iota Fraternity. Rho Iota was founded upon the ideals of Brotherhood which were incorporated in the signposts of Alpha Epsilon Pi. Perserverance, honesty, mutual helpfulness, faith and humility were the ideals that these men looked up to. On November 12, 1966, Rho Iota colony received the status of a chapter from the Alpha Epsilon Pi National.

Alpha Epsilon Pi offers the unity of brotherhood, friendship, and participation in the fraternity life at R.I.T. Two of AEPi's goals are the advancement of the individuality of each member, and their sense of belonging. We are extremely concerned with the academic achievements of our brothers and do our utmost to promote the intellectual growth of our members.

Aside from being active in all school and IFC events, AEPi presented the *Turtles* during the Spring of 1967. This event became the highlight of R.I.T.'s social calendar. In accordance with our social policy, AEPi presented another popular Rock and Roll group during the Spring of 1968. We also held our Second Annual Home-run Derby.

This past year has been one of growth. Since its founding, our Brotherhood has grown in size over 300 percent. Our physical growth, however, is not our greatest accomplishment, nor is it our goal. The growth which we recognize as our zenith is that of knowledge, devotion, and experience. This is what truly separates us from the average fraternity, and makes us a great one.



# Phi Kappa Tau

Gamma Nu Chapter of the Phi Kappa Tau Fraternity can most certainly be called an ideal chapter. Our definition of an ideal chapter being one that is first a credit to the college in which it is located, second a credit to the national fraternity, and third a credit to itself. We, the brothers of Phi Kappa Tau, take pride in all we do. We participate vigorously in campus activities and endeavors and are continually among the highest scholastically on campus.

Many of the services we perform throughout the year are participation in the Red Cross Blood Drive, our annual Christmas party for the underprivileged children, and other community projects. The highlight of our social calendar is the crowning of our queen during the Sentimental Sweetheart Weekend.

Our basic requirements for membership of innate worth, democratic principles, and Christian ideals are not merely stressed during pledging. They are continually enhanced throughout the year, thus instilling the chapter with a close bond of brotherhood.



J. Accorso  
V. Amantia

J. Black  
J. Burns

E. Clymer  
J. Corbett

A. Colozzo  
C. Cyphers

T. Davis  
F. D'Amico

R. Dobson  
R. Duerr



S. Ensminger  
J. Fallon  
W. Falzone  
W. Farnsworth  
T. Flynn  
R. Gajewski

W. Gibbons  
J. Green  
J. Gregory  
J. Hazen  
J. Hopkins  
T. Hurtgen

E. Huszcza  
R. Jay  
S. JanRees  
B. Johnson  
J. Kain  
R. LaRose

J. Lawson  
B. Liberatore  
E. Luberta  
S. Menkes  
J. Murphy  
M. Ogata

R. Plummer  
M. Pollack  
E. Porter  
W. Preston  
R. Raveson  
H. Richards

R. Rippstein  
F. Salway  
R. Shanebrook  
J. Shearer  
J. Teitelbaum  
M. Thomas

I. VanWert  
T. Verrastro  
J. Yacevich  
F. Way  
S. Winter  
R. Wislocky



# Phi Sigma Kappa

As a national fraternity, Phi Sigma Kappa provides the experience and mature leadership necessary to adequately fulfill the ideals of fraternalism. Through a cooperative effort our qualified leaders encourage high scholarship and sound financial management.

Phi Sigma Kappa was founded in 1873 at Massachusetts State College. Since then it has had rapid growth because of the sound foundation laid by its charter members. The Upsilon Tetartan chapter at R.I.T. came into existence in 1960 when an active brotherhood known as Phi Sigma Phi was granted a national charter in Phi Sigma Kappa.

From its beginning the chapter has had a steady growth and taken its place as a leader among the fraternities at R.I.T. Phi Sigma Kappa today is the largest brotherhood on campus with active brothers in every major organization.

Phi Sigma Kappa places scholarship first above all else. We realize that every man is at school primarily to study and every possible aid is given to brothers in regard to their study habits.

We at Phi Sig strive to maintain high academic standards while retaining the social harmony that makes education a pleasure.



F. Ault  
A. Austin  
C. Baker  
W. Batley  
W. Bennink  
C. Bisbing

R. Boissonnault  
A. Boscarino  
J. Brady  
G. Briggs  
G. Brogdon  
J. Cannan

G. Church  
K. Clark  
R. Coppola  
G. Cutlip  
A. DePalma  
D. Duley

L. Fela  
J. Ford  
T. French  
R. Friis  
J. Gardella  
D. Haney



S. Herrick  
J. Kanski

R. Kochanowski  
S. Lawrence

S. Linford  
R. MacGregor

R. Maslott  
A. Maynard

R. McIntyre

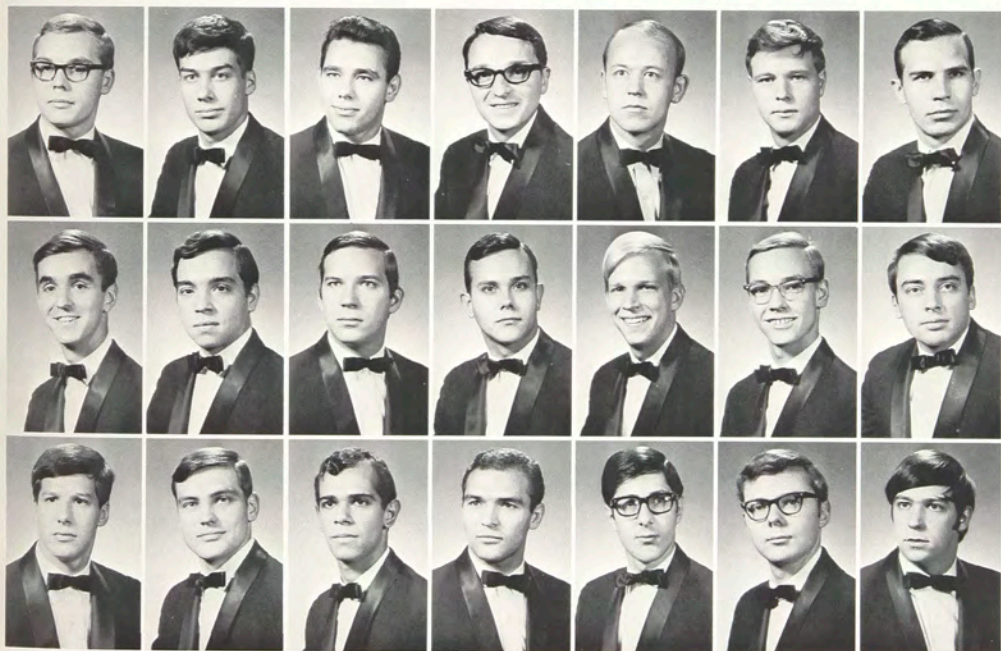

T. Mikula  
P. Morse  
J. Murray

C. Neuscheler  
J. Oliver  
B. Opalka

E. Phillips  
P. Piotrowski  
J. Potenza

R. Rainone  
T. Staab  
W. Thompson

W. Vance  
B. Van de Water  
C. Venetian

R. Warren  
W. Walvoord  
J. Watkins

R. Wensley  
D. Whitfield  
C. Wood





G. Adams  
M. Adams

J. Alquist  
J. Angelichio

R. Callari  
C. Collinge

R. Coleman  
R. Colt

A. D'Angelo  
T. Edwards

G. Evans  
M. Evra

R. Frew  
L. Fuller



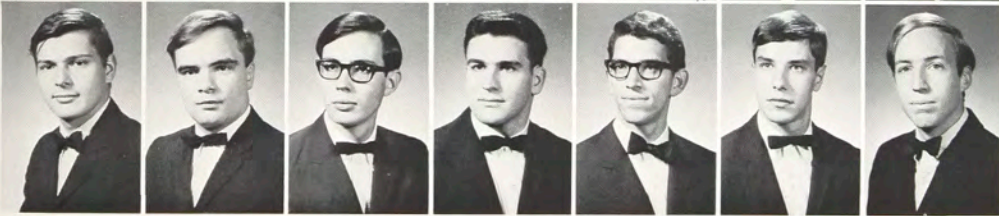
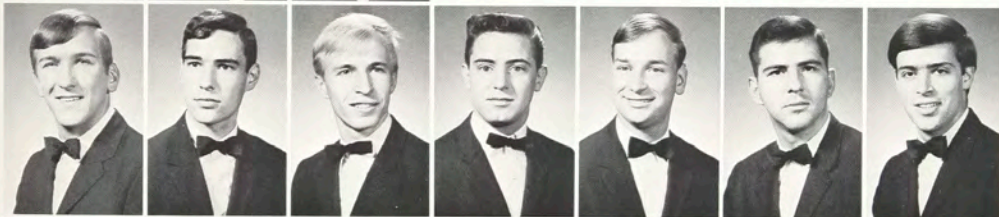

## Sigma Pi

The main goals of Sigma Pi are to provide a healthy social atmosphere for college men and provide the opportunity of preparing men for the transition from school to industry. To the college male, no other unit or organization can offer as great a means to complement his educational training. For this reason the brothers are proud of Sigma Pi, a fine example of a college fraternity.

The highlight of the year is Fall Weekend with the crowning of our Harvest Moon Queen. This social event is the culmination of much hard work by the brotherhood.

We are active in all school functions and are proud to have brothers playing on the athletic teams and participating in student government at R.I.T.

V. Garcia  
T. Gille  
P. Hageman  
J. Hagenbuck  
F. Hermance  
E. Hoffman

C. Holden  
C. Hughes  
J. Kauffman  
M. Kmen  
R. Kazowyk  
N. Leonard

B. Logan  
F. Maestri  
J. Mazdra  
J. McGirr  
J. Merrifield

D. Monte Verde  
L. Morin  
N. Mulvenna

M. Nixon  
C. Olson  
H. Olson

L. Penn  
T. Pfaffenback  
J. Ressler

R. Soper  
P. Trivison  
J. Van de Car



# Theta Xi

Although Theta Xi is a social fraternity, activity in campus affairs plays an important part in our service to college and community. Theta Xi is involved in such campus and civic affairs as Spring Weekend and The Red Cross Blood Drive.

The brotherhood also shows strong support for the IFC programs, and our concentrated efforts in this area have won us the Volleyball Trophy, the Greek Sing Trophy, and the Softball Trophy, among others.

The highlight of our year is Sweetheart Ball. At this time the brotherhood bestows their trust and admiration on a very special person, their Sweetheart. This coupled with the appearance of the smiling faces of the alumni promote a most memorable and enjoyable weekend.

Most importantly, Theta Xi stands for individuality and trust in ourselves, for these are what make us the "Leaders On Campus."



A. Alaimo	C. Bull
J. Baert	T. Champion
C. Baylis	J. Cucinelli
C. Beier	D. Decker
D. Benz	J. Detanna
M. Bogdanowicz	J. Eckblom





J. Farrington  
B. Fisher  
J. Forleo  
D. Frodin  
A. Gardner  
S. Gray

D. Grieco  
P. Grieco  
H. Heerwagen  
J. Ives  
P. Kwiecinski  
S. Landress

R. Lem  
R. Linde  
W. Martin  
B. Moore  
B. Nicholas  
P. O'Malley

P. Pasquarelli  
D. Pfaff  
F. Pfeifer  
T. Rollend  
G. Powers  
S. Rieff

K. Koss  
E. Russo  
T. Sauter  
D. Santner  
N. Schoenberger  
R. Searles

G. Sciurba  
M. Sinicki  
P. Smith  
R. Urso  
D. Vance  
G. Watters



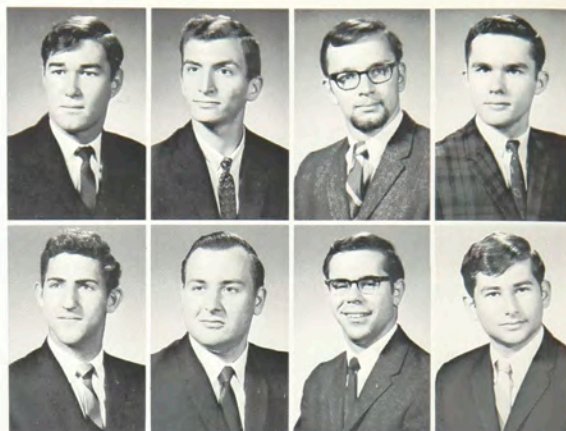

P. Aschoff  
W. Baskind

S. Bleicher  
W. Bochenko



A. Bouley  
I. Brooks  
S. Cimilluca  
L. Cohn  
J. Daly  
R. Demuth

J. Ecclestone  
B. Elton  
A. Fink  
W. Ford  
M. Fried  
J. Gershoff

## Tau Epsilon Phi

The watchword of the fraternity has been careful expansion—a blending of chapters with a common aim and purpose as embodied in the "Creed of Tau Epsilon Phi," but never expansion for expansion's sake alone.

Epsilon Nu Chapter at R.I.T. is a Brotherhood whose goals are to provide group living with a well planned social life. Keeping the ideals of the fraternity in mind, service to the community has been a highlight in the past year. This has been demonstrated by Tau Epsilon Phi's support of the March of Dimes.

Tau Epsilon Phi means life; it is the hub around which one's college life centers, the difference between lifetime friends and casual acquaintances made at school.

Tau Epsilon Phi is mental; it is the undivided devotion that a Brother shares with the chapter. A chapter's most valuable assets are its Brothers.

Tau Epsilon Phi is pride; not only in the past, but in the future accomplishments of the individuals and the chapter as a whole.



M. Glenn  
C. Goes  
R. Gregory  
G. Karlin  
A. Kinsler  
R. Longobardi

B. Luders  
R. Marciniak  
B. Matthews  
D. Mishkin  
H. Newman  
D. Perlmutter

S. Scheingarten  
F. Schwaner  
E. Shack  
H. Simon

R. Swanson  
S. Tillson  
R. Tischler  
F. Ventre

S. Vogel  
B. Weinstein  
A. White

C. White  
S. Zenker





## Alpha Phi Omega

The XI Zeta Chapter of Alpha Phi Omega, the National Service Fraternity, is now in its sixth year at R.I.T. The brothers of this Fraternity strive to uphold their cardinal principles of leadership, friendship, and service through the numerous projects they have rendered for the R.I.T. Campus, the Rochester community, and the country.

Not neglecting any facet of a man's college life, the chapter provides a well filled calendar of social events, and a well rounded athletic program in addition to the many fold service program.



Campus Queens





Carol Ralston

## Debutant Queen



## Harvest Moon Queen

Cori Zyerveld







Carol Rizzo

## Moonlight Queen

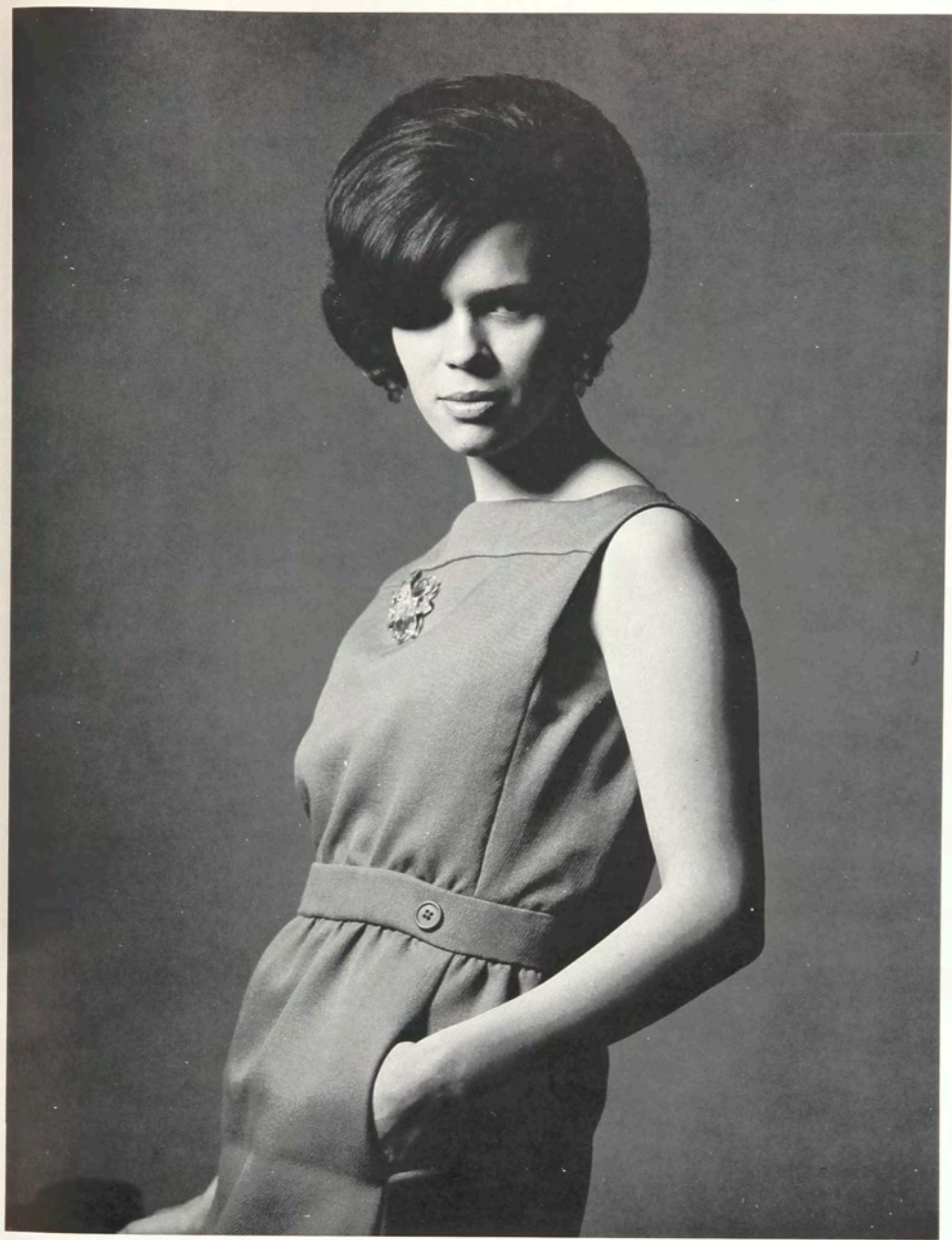

Linda Enlund

## Sweetheart Queen



Susan Chiaterly



Rose of  
Delta Sigma Pi

# Sports Queen

Sally Wheeler





Susan Kemp



## Sentimental Sweetheart Queen



Susan Biles

## Greek Goddess



# SPORTS

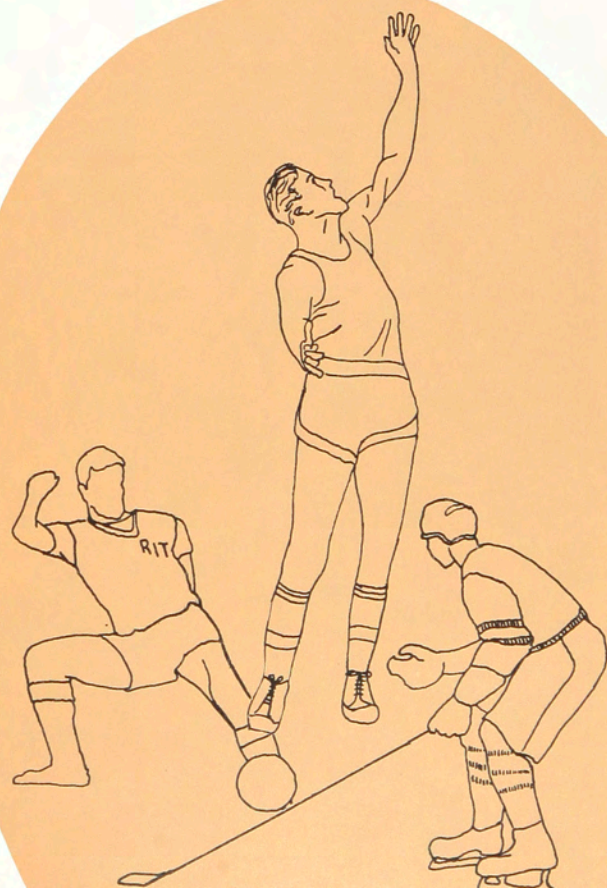









## Soccer





## Cross Country







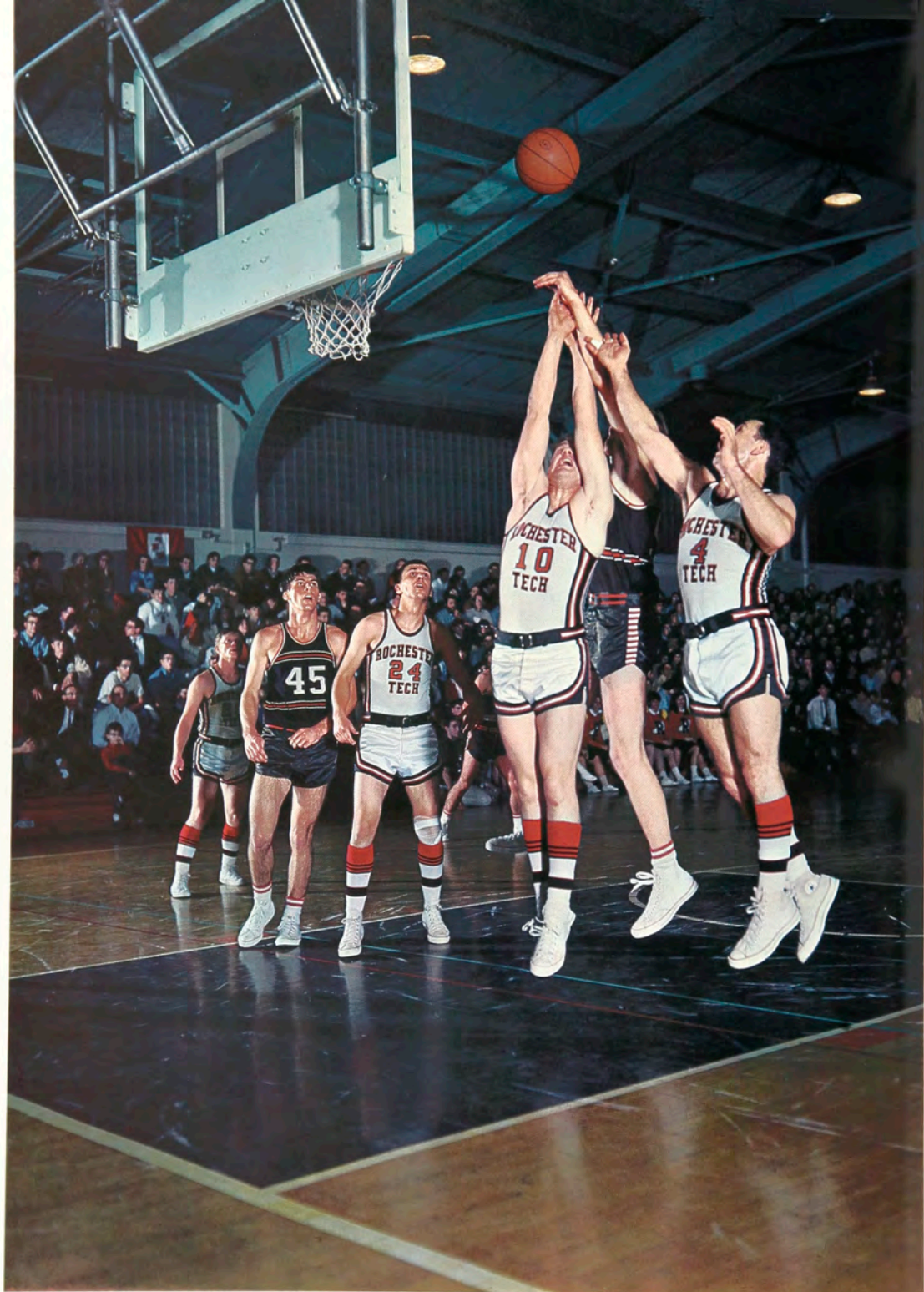

Photographer: Philip Fraga



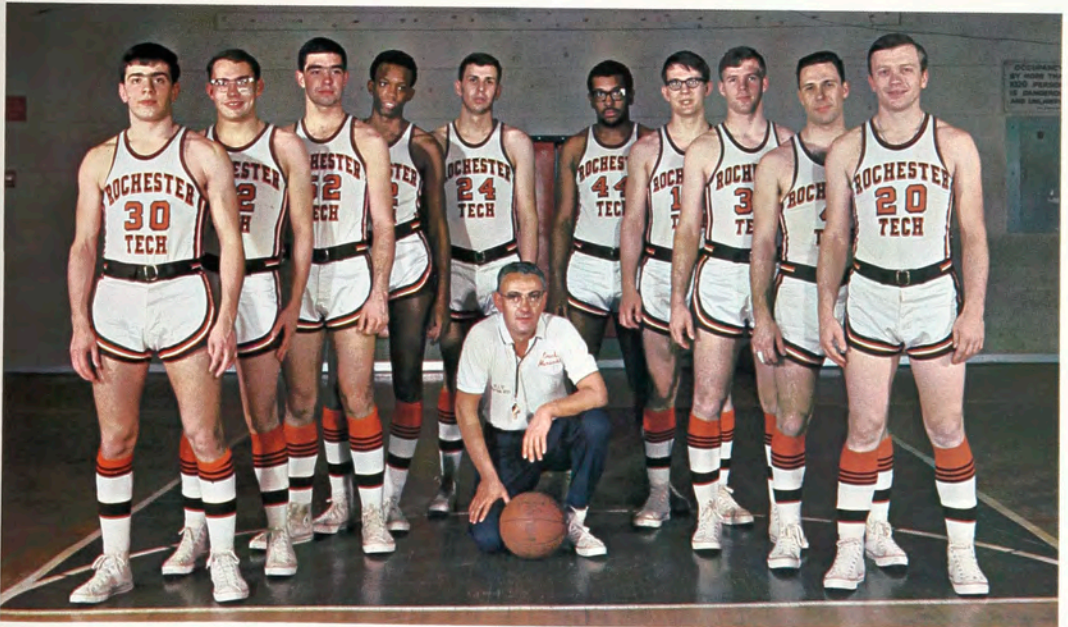
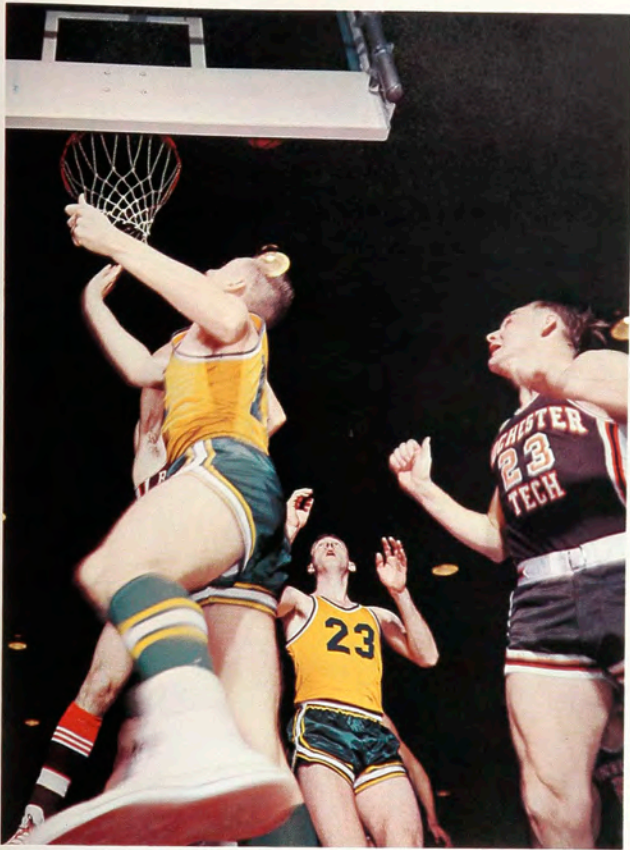









# Hockey











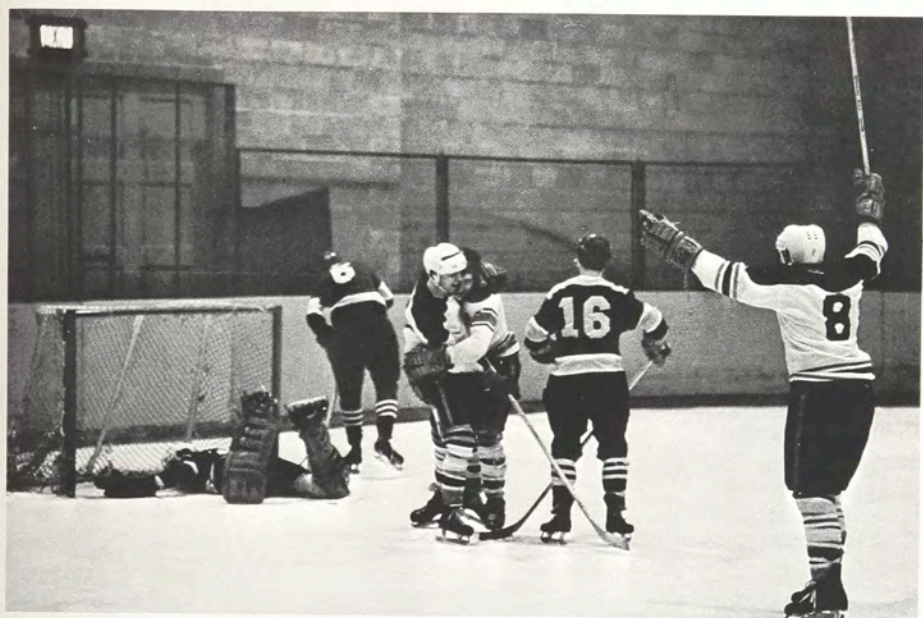





## Fencing

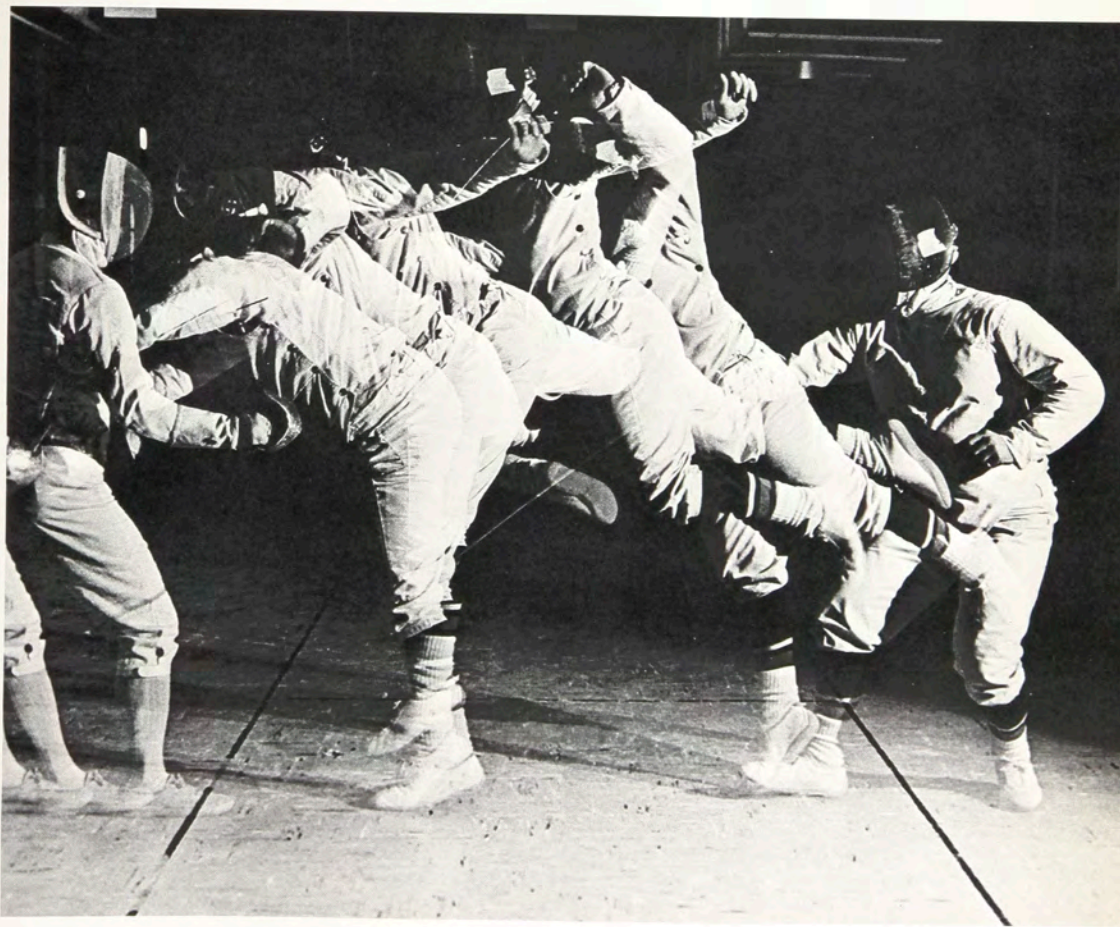



# Wrestling



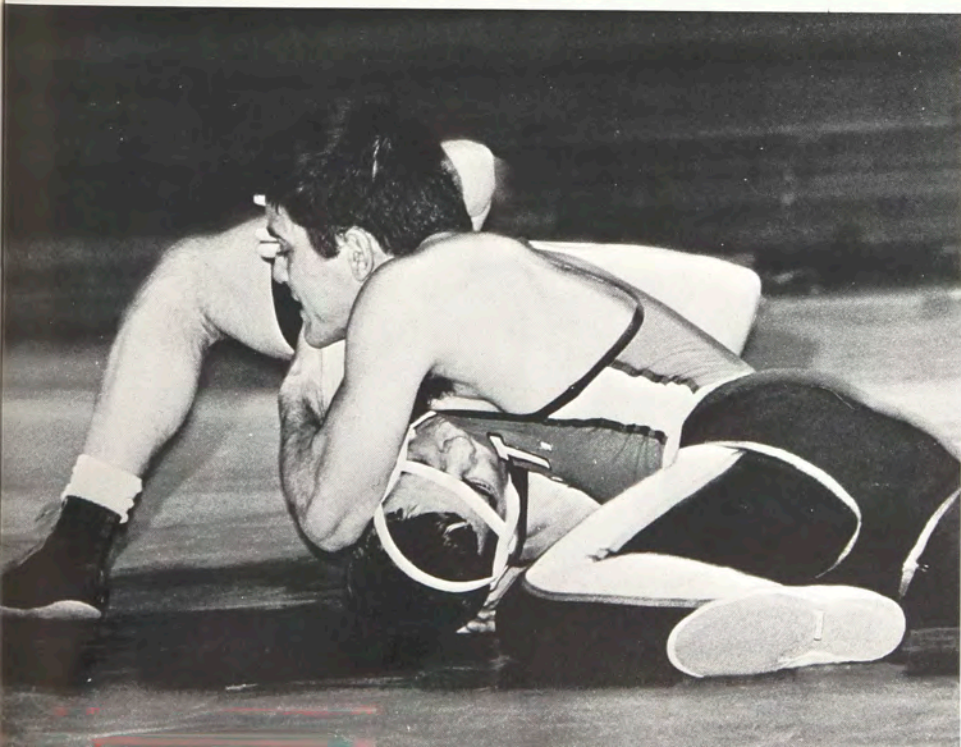
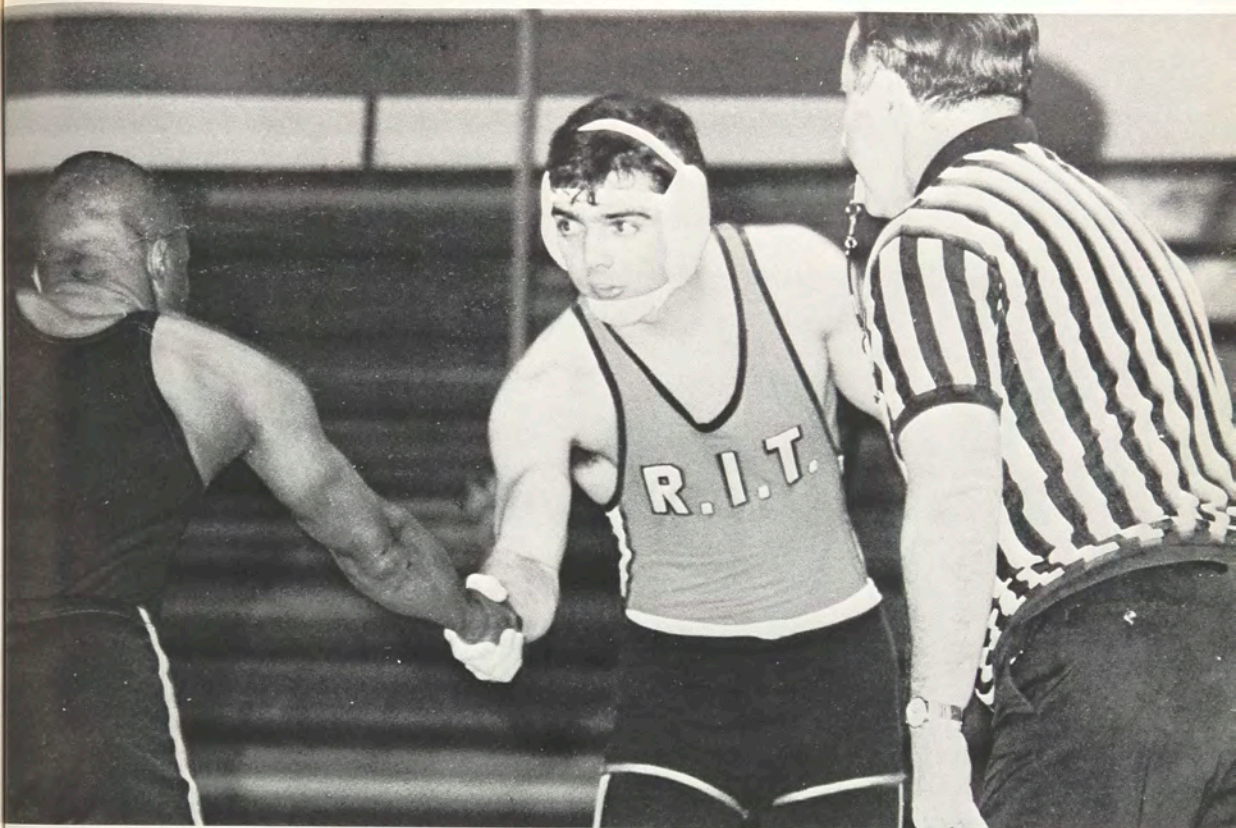

Photographer:  
Al Hoffman





# Lacrosse

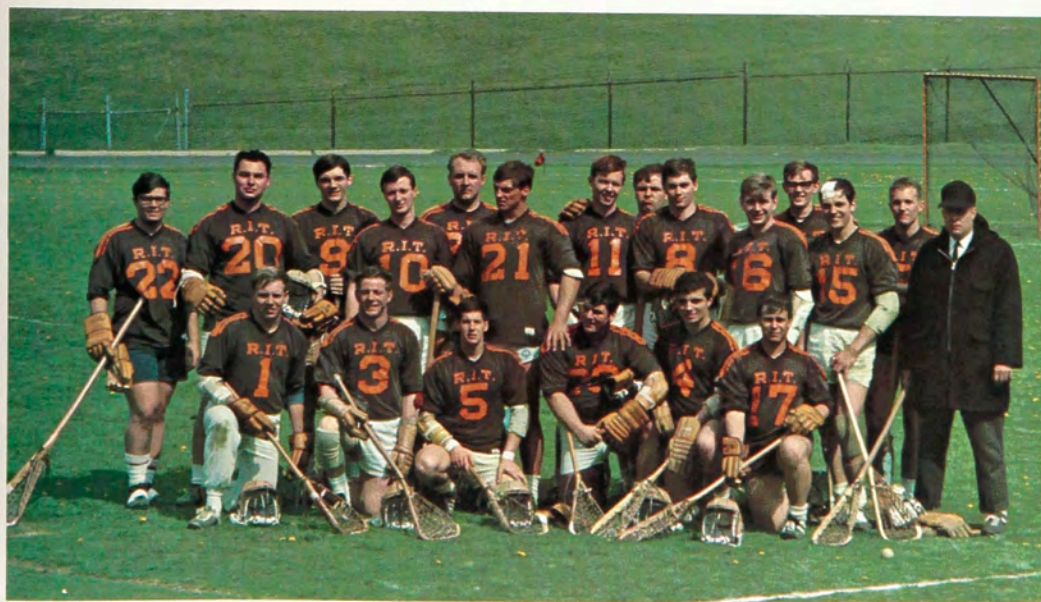



## Baseball









## Track



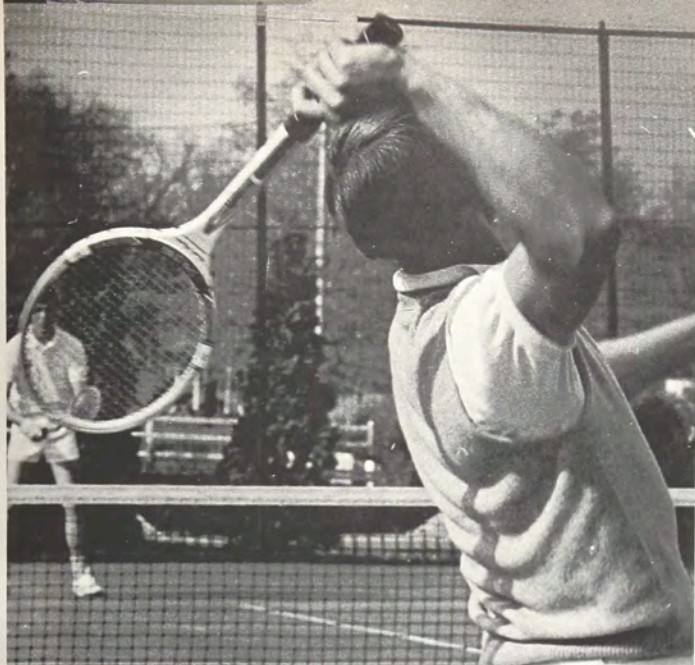

## Tennis

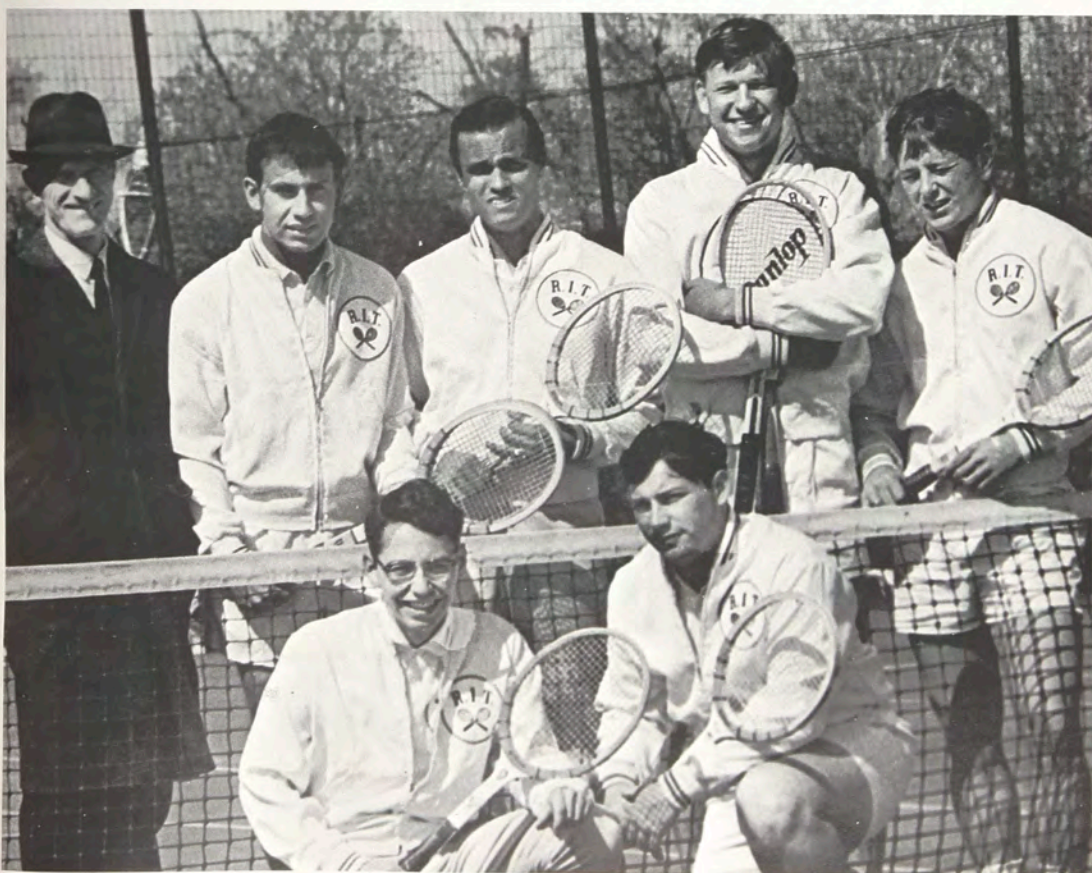



# Golf



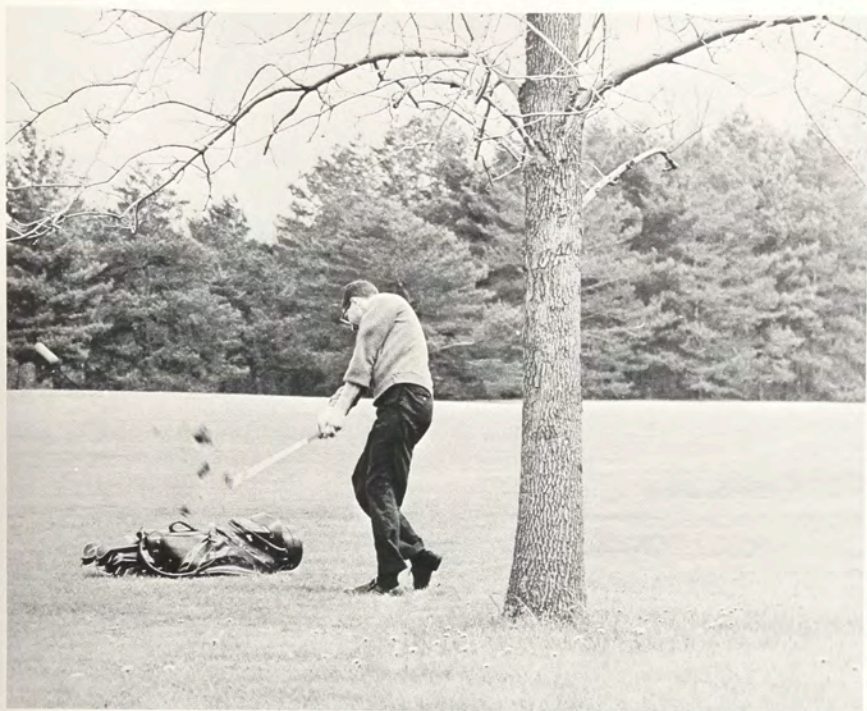



# DIRECTORY

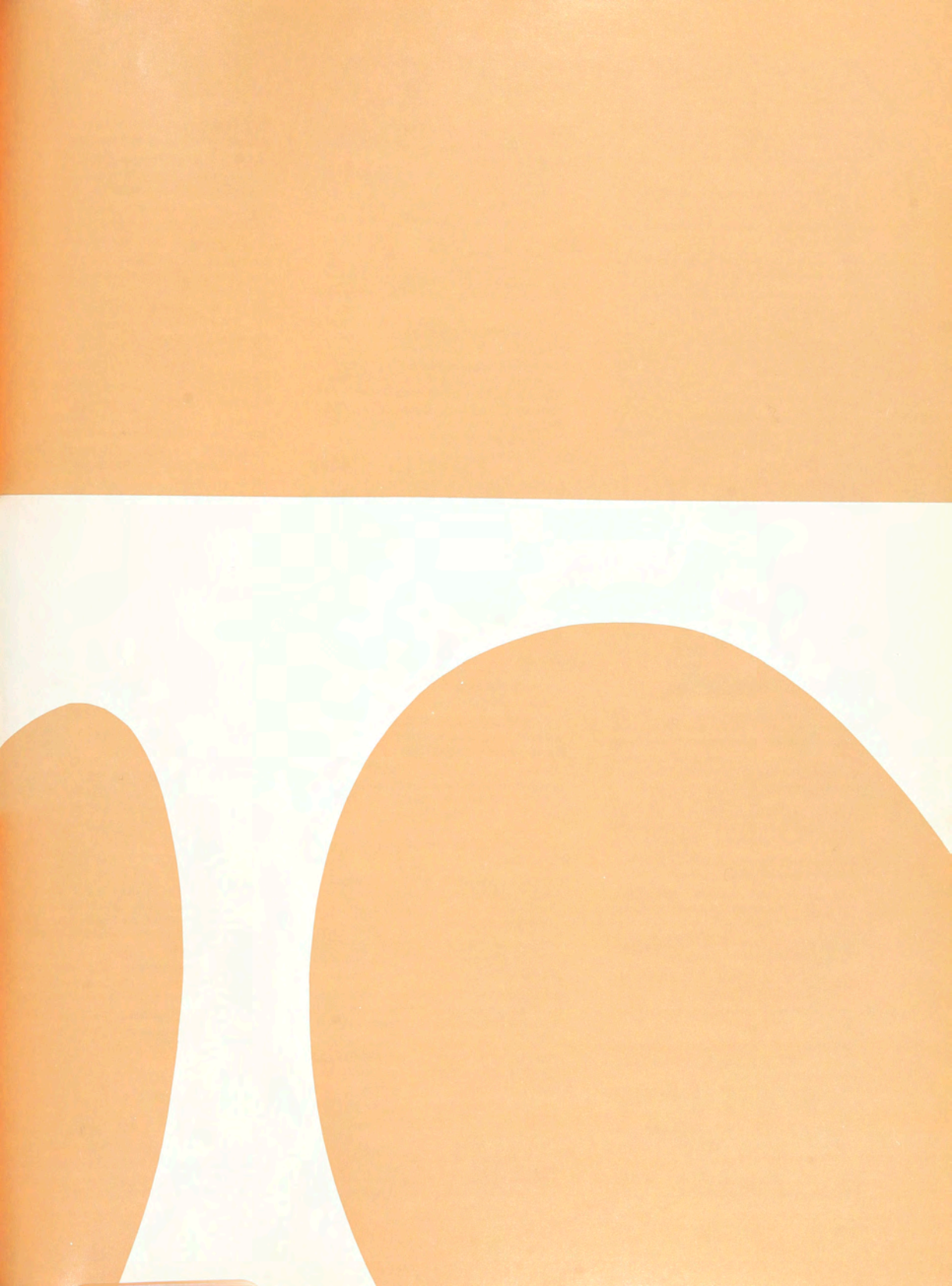



# Administration

## OFFICERS OF ADMINISTRATION

President: Mark Ellingson, A.B., M.A., Ph.D., LL.D.

Vice President (Academic Administration): Leo F. Smith, A.B., M.A., Ph.D.

Vice President (Business and Finance): Frank P. Benz, B.A., M.B.A.

Vice President (Development and Public Relations): Alfred L. Davis, A.B., M.A.

Vice President (Student Personnel Services): James B. Campbell, B.S., M.S., Ed.D.

Vice President (National Technical Institute for the Deaf): D. Robert Frisina, B.A., M.A., Ph.D.

## DEANS

### College of Applied Science

E. T. Kirkpatrick, B.A.Sc., M.S., Ph.D.; P.E.

### College of Business

Edwina B. Hogadone, B.A., M.A.

### College of Fine and Applied Arts

Harold J. Brennan, B.A., M.A.

College of Graphic Arts and Photography  
Leo F. Smith, A.B., M.A., Ph.D. (Acting)

### College of Science

Ralph L. Van Peursem, A.B., B.S., M.S., Ph.D.

### College of General Studies

Paul Bernstein, B.S., M.Ed., Ph.D.

### Evening College

Robert D. Pease, B.S. M.A., Ed.D.  
Victor Scroger, B.S., M.Ed., Associate Dean; Director, Summer Session  
Russell A. Norton, B.S., M.A., Assistant Dean

## DEPARTMENT HEADS AND DIRECTORS OF SCHOOLS

### College of Applied Science

Watson F. Walker, B.S.E.E., Ph.D., Head, Electrical Engineering Department  
William F. Halbleib, B.S.G.E., M.S.M.E., Ph.D., Head, Mechanical Engineering Department

### College of Business

Jerry D. Young, B.S., M.A., Director, School of Business Administration  
Elizabeth A. Hurley, B.S., M.S., Coordinator, Food Administration Department

Edwina B. Hogadone, B.A., M.A., Director, School of Retailing

### College of Fine and Applied Arts

Stanley H. Witmeyer, B.S., M.F.A., Director, School of Art and Design  
Harold J. Brennan, B.A., M.A., Director, School for American Craftsmen

### College of Graphic Arts and Photography

William S. Shoemaker, B.S., M.S., Director, School of Photographic Arts and Sciences  
Hector H. Sutherland, A.B., M.A., Director, School of Printing  
Herbert E. Phillips, A.A.S., Head, Graphic Arts Research Center

### College of Science

John P. Dietrich, B.S., M.S., Ph.D., Staff Chairman, Biology Department  
Robert L. Craven, B.A., M.S., Ph.D., Staff Chairman, Chemistry Department  
Richard J. Hoerner, A.B., M.A. M.Ed., Staff Chairman, Mathematics Department  
F. Kingsley Elder, Jr., B.S., M.S., Ph.D., Staff Chairman, Physics Department

# Faculty

## COLLEGE OF APPLIED SCIENCE

Edward T. Kirkpatrick, B.A.Sc., British Columbia; M.S., Ph.D., Carnegie Institute of Technology; P.E.—Professor, Dean

## ELECTRICAL ENGINEERING DEPARTMENT

Watson F. Walker, B.S.E.E., Brooklyn Polytechnic Institute; Ph.D., Syracuse; Professor, Department Head

Robert C. Baker, B.E.E., M.S.E.E., Cornell; P.E.—Associate Professor

George Brown, B.E.E.E., Vanderbilt; M.S.E.E., Rochester—Associate Professor

Frederick C. Burgwardt, B.E.E., M.E.E., Clarkson—Associate Professor

Kenneth W. Kimpton, B.S., Rochester; P.E.—Associate Professor

Charles F. Piotraschke, B.S., Rochester—Assistant Professor

Muhammed H. Razack, B.E.E., Osmania University; M.S.E.E., Pennsylvania—Assistant Professor

George W. Reed, B.E.E., Clarkson; M.E.E., Delaware; P.E.—Professor

James A. Reynolds, B.S., Rochester Institute of Technology; M.S.E.E., Illinois—Assistant Professor

Donald C. Robinson, B.S.E.E., M.S.E.E., Syracuse; P.E.—Professor

Roy C. Shelton, Jr., B.S.E.E., M.S.E.E., Toledo—Instructor

Martin J. Siebach, B.S., Rochester Institute of Technology; M.S.E.E., Illinois—Assistant Professor

George L. Thompson, B.S.E.E., Massachusetts Institute of Technology; M.S.E.E., Rochester—Assistant Professor

## MECHANICAL ENGINEERING DEPARTMENT

William F. Halbleib, B.S.G.E., Massachusetts Institute of Technology; M.S.M.E., Rochester; Ph.D., Cornell—Professor, Department Head

William M. Baggs, B.S., State University College, Oswego; M.S., Illinois Institute of Technology—Instructor

Bhalchandra V. Karlekar, B.E.M.E., College of Engineering, Baroda, India; M.S.M.E., Ph.D., Illinois—Assistant Professor

Saul J. Laskin, B.M.E., M.M.E., College of the City of New York—Assistant Professor

George H. LeCain, B.S., Tufts; P.E.—Professor

Douglas M. Marshall, B.S.E.M., M.S.E.M., West Virginia—Associate Professor

George McCoy, Diploma, Rochester Institute of Technology—Instructor

Chris Nilsen, B.S., Rochester Institute of Technology; M.S.M.E., Worcester Polytechnic Institute—Assistant Professor

Robert N. Rich, B.S., Rochester Institute of Technology; M.S., Rochester—Instructor

Ernest C. Schamehorn, B.S., Central Michigan; M.Ed., Wayne State; Ed.D., Western Reserve—Associate Professor

Gerhard A. W. Schremmer, Dipl.-Ing., Dr. Ing., Institute of Technology, Braunschweig, Germany—Assistant Professor

Paul Shuleshko, B.E. (Civil), State Technical University, Poltava; B.S. (Honours), Candidate of Physics and Mathematics, State University, Kharkov; Dr. Tech. Sci., Dr. Sc.h.c., Ukrainian Technical University—Professor

Robert L. Snyder, B.S., Rochester Institute of Technology; Ph.D., Iowa State—Associate Professor

Norman J. Weinreber, B.S., Rochester Institute of Technology—Assistant Professor

## COLLEGE OF BUSINESS

### SCHOOL OF BUSINESS ADMINISTRATION

Jerry D. Young, B.S., M.A., Indiana State College—Associate Professor, Director

William E. Beatty, B.A., Western Maryland; M.L., Pittsburgh; M.B.A., New York University—Associate Professor



Jerome D. Braverman, B.A., Muhlenberg College; M.B.A., Ph.D., University of California, Los Angeles—Associate Professor

Dorothy L. Brooks, B.S., Indiana, Pa., State Teachers College—Associate Professor

Mary E. Burnet, Com. E., Cincinnati; M.B.A., Xavier; C.P.A. (Ohio)—Associate Professor

John H. Burns, B.S., Cincinnati; M.S., Rochester—Instructor

Henry J. Cassia, B.S., M.B.A., New York University—Assistant Professor

You-Keng Chiang, B.A., Central University, Chungking; M.A., Ph.D., Chicago—Associate Professor

John E. Cook, B.S., M.B.A., Syracuse University—Assistant Professor

William R. Fleming, A.B., Nebraska Wesleyan; M.B.A., New York University; C.P.A. (New York)—Lecturer

Jerald Flynn, B.B.A., Niagara; C.P.A. (New York)—Lecturer

William D. Gasser, B.B.A., Niagara; C.P.A. (New York, Louisiana)—Associate Professor

Dale F. Gibson, B.A., St. Lawrence; M.B.A., Pennsylvania—Assistant Professor

Thomas H. Greco, Jr., B.S., Villanova; M.B.A., Rochester—Instructor

John K. Hartley, Jr., B.S., M.S., Georgia Institute of Technology—Assistant Professor

Gene G. Hoff, B.B.A., Hartwick; M.B.A., Rochester—Instructor

Sally E. Huttemann, B.S., State University College, Albany; M.A., Rochester—Instructor

Henry J. Klimley, B.S., Syracuse; LL.B., Boston—Lecturer

Frances D. Loveland, B.A., Grinnell—Assistant Professor

Agnes M. Putney, B.A., State University College, Albany; M.S. in Bus. Educ., Syracuse—Associate Professor

Harry F. Stewart, B.S., Kent State University; M.A. in Bus. Educ., New York University—Associate Professor

Arden L. Travis, B.S., Syracuse; M.Ed., Alfred; Ed.D., State University of New York at Buffalo—Associate Professor

Paul H. Van Ness, B.A., M.B.A., Michigan—Assistant Professor

#### FOOD ADMINISTRATION DEPARTMENT

Elizabeth A. Hurley, B.S., Cornell; M.S., Kansas State—Associate Professor, Coordinator

Nancy A. DeMuth, B.S., M.S., Michigan State—Assistant Professor

Howard C. Green, B.S., Rochester Institute of Technology; M.S., Michigan State—Assistant Professor

Marian E. Grover, B.S., State University College, Buffalo; M.S., Cornell University—Assistant Professor

#### SCHOOL OF RETAILING

Edwina B. Hogadone, B.A., Michigan; M.A., Pittsburgh—Professor, Director; Dean

Ralph Burkholder, B.S., M.A., New York University—Assistant Professor

Eugene Fram, B.S., M.L., Pittsburgh; Ed.D., Buffalo—Associate Professor

Katharine F. Hartfelder, B.A., Smith—Assistant Professor

Joseph H. Schuler, Jr., B.F.A., Syracuse—Lecturer

Raymond F. VonDeben, B.S., William and Mary; M.S., New York University—Professor

Eugene O. Wilson, B.S., M.S., Syracuse—Assistant Professor

#### COLLEGE OF FINE AND APPLIED ARTS

##### SCHOOL OF ART AND DESIGN

Stanley H. Wittmeyer, B.S., State University College, Buffalo; M.F.A., Syracuse—Professor, Director

Leonard M. Barkin, B.F.A., Miami; M.A., Ed.D., Columbia—Professor

Hans J. Barschel, B.A., Municipal Art School, Berlin; M.A., State Academy of Art, Berlin—Professor

Norman A. Bate, B.F.A., Pratt; M.F.A., Illinois—Professor

Philip W. Bornarth, B.A.E., M.A.E., Art Institute of Chicago—Associate Professor

Robert A. Conge, B.F.A., Rochester Institute of Technology; M.F.A., Syracuse—Assistant Professor

Sylvia Davis, Diploma, Reale Istituto della S.S. Annunziata, Italy—Lecturer

Ruth E. Gutfrucht, B.F.A., M.F.A., Rochester Institute of Technology—Assistant Professor

Osmond S. Guy, B.F.A., Illinois—Assistant Professor

Frederick Lipp, B.A., Art Institute of Chicago—M.F.A., Rochester Institute of Technology—Instructor

Donal Lumbert, B.F.A., Massachusetts College of Art; M.F.A., Syracuse—Instructor

Fred Meyer, B.F.A., M.F.A., Cranbrook Academy of Art—Professor

Jacqueline A. O'Connell, B.S., Rochester; M.F.A., Rochester Institute of Technology—Assistant Professor

Mary Orwin, B.A., Mt. Holyoke College—Lecturer

R. Roger Remington, B.F.A., Rochester Institute of Technology; M.S., Wisconsin—Assistant Professor

Stuart Ross, B.S., M.S., Michigan—Assistant Professor

Dezso D. Sekely, B.A., California; M.A., Long Beach State College—Associate Professor

James D. Smith, B.F.A., Rhode Island School of Design; M.F.A., Cranbrook—Instructor

John E. Solowski, B.S., State University College, Buffalo; M.A., Columbia—Associate Professor

Robert T. Taugner, B.F.A., M.F.A., Illinois—Associate Professor

James E. Thomas, B.S., Philadelphia College of Art; M.F.A., Pennsylvania State—Instructor

Victor Valla, B.F.A., Rochester Institute of Technology; M.F.A., University of Illinois—Instructor

Sheila Wells, B.A., California School of Arts and Crafts; M.F.A., Rochester Institute of Technology—Assistant Professor

Lawrence M. Williams, B.F.A., Kansas City Art Institute; M.F.A., Illinois—Assistant Professor

#### SCHOOL OF AMERICAN CRAFTSMEN

Harold J. Brennan, B.A., M.A., Carnegie Institute of Technology—Professor, Director; Dean

Britt Bruskeland, Diploma, College of Arts and Crafts, Oslo—Visiting Lecturer

Donald G. Bujnowski, B.S., State University College, Buffalo; M.A., Minnesota—Assistant Professor

Wendell Castle, B.F.A., M.F.A., Kansas—Associate Professor

Hans Christensen, Certificate, National College of Arts and Crafts, Copenhagen—Professor

Hobart E. Cowles, B.F.A., Wesleyan; M.A., Ohio State—Associate Professor

Martha Cragg, B.F.A., M.F.A., Rochester Institute of Technology—Assistant Professor

William A. Keyser, Jr., B.S., Carnegie Institute of Technology; M.F.A., Rochester Institute of Technology—Assistant Professor

Alice B. Kwiat, B.A., M.A., Rochester—Instructor

Frans Wildenhain, Master of Crafts, State School of Fine and Applied Arts, Halle-Saale; Bauhaus, Weimar, Germany—Professor

#### COLLEGE OF GRAPHIC ARTS AND PHOTOGRAPHY

##### SCHOOL OF PHOTOGRAPHIC ARTS AND SCIENCES

William S. Shoemaker, B.S., Rochester; M.S., University of Miami—Professor, Director

Charles A. Arnold, Jr., B.F.A., Rhode Island School of Design; M.F.A., Rochester Institute of Technology—Professor, Staff Chairman, Photographic Illustration

Donald L. Bruening, B.A., Mount St. Mary's Seminary—Assistant Professor  
James Card, B.A., Western Reserve—Lecturer

Burt H. Carroll, B.Ch., Cornell; Ph.D., Wisconsin—Professor

John F. Carson, B.S.E.E., M.S.E.E., Massachusetts Institute of Technology—Assistant Professor

Neil Croom, B.S., State University College of Forestry; M.Ed., Syracuse—Associate Professor

Donald A. Dickinson, B.F.A., Rochester Institute of Technology—Lecturer



Mary A. Donadio, B.S., Nazareth—Lecturer

David A. Engdahl, B.S., M.Ed., Rochester—Associate Professor, Assistant to the Director

Richard Floberg, B.A., Iowa; M.S., Boston—Assistant Professor

John Hansen, B.S., Washington—Assistant Professor

Bradley T. Hindson, B.A., Rutgers; M.F.A., Ohio—Instructor

Abraham Josephson, Master Photographer, Lecturer

Jerome Katz, B.S., Rochester Institute of Technology—Assistant Professor

Leslie R. Krims, B.F.A., Cooper Union; M.F.A., Pratt Institute—Instructor

Henry W. Leichtner, Master Photographer, Lecturer

James E. McMillion, B.F.A., M.F.A., Ohio—Assistant Professor

Glenn C. Miller, B.S., Rochester Institute of Technology—Instructor

Beaumont Newhall, A.B., M.A., Harvard—Lecturer

Richard N. Norman, B.S., Rochester Institute of Technology—Instructor

Robert A. Ohl, B.S., Bloomsburg (Pa.) State College; M.A., Columbia—Associate Professor

Albert D. Rickmers, B.S., Bloomsburg State College; M.Ed., St. Bonaventure—Professor

David J. Robertson, B.F.A., Pratt Institute; M.A., Columbia University Teachers College—Assistant Professor

Leonard Rosenberg, Master Photographer, Lecturer

Donald L. Smith, B.S., Rochester—Assistant Professor

Arnold Sorvari, Diploma, Rochester Institute of Technology—Associate Professor

Leslie D. Stroebel, B.S., M.Ed., Rochester—Professor, Staff Chairman, Professional Photography

Hollis N. Todd, B.A., M.Ed., Cornell—Professor, Staff Chairman, Photographic Science and Instrumentation

John F. Trauger, A.B., Bucknell—Assistant Professor

Eugene Tulchin, B.S., M.A., New York University—Assistant Professor

F. W. Vogelsong, B.A., Albion; M.S., Michigan—Lecturer

William C. Waldheim, B.S., Rochester Institute of Technology—Instructor

Edwin M. Wilson, A.A.S., Rochester Institute of Technology—Associate Professor

Tom Muir Wilson, B.F.A., Cranbrook Academy of Art; M.F.A., Rochester Institute of Technology—Assistant Professor

Richard D. Zakia, B.S., Rochester Institute of Technology; M.Ed., Rochester—Associate Professor

## SCHOOL OF PRINTING

Hector H. Sutherland, A.B., Dartmouth; M.A., New York University—Professor, Director

Bekir E. Arpag, B.S., Rochester Institute of Technology—Associate Professor

Joseph F. Bowles, B.S., Rochester Institute of Technology—Professor

Edward A. Brabant, B.S., Rochester Institute of Technology—Associate Professor

Joseph E. Brown, Jr., B.S., Carnegie Institute of Technology; M.S., Kansas State—Assistant Professor

W. Frederick Craig, B.S., West Virginia Institute of Technology—Assistant Professor

Clifton T. Frazier, B.S., West Virginia Institute of Technology—Assistant Professor

Mark F. Guldin, B.S., Rochester Institute of Technology; M.S., South Dakota State; Ph.D., Iowa—Associate Professor

Robert G. Hacker, B.Ed., Chicago Teachers College; M.S., South Dakota State—Assistant Professor

Walter G. Horne, B.S., Rochester Institute of Technology; M.Ed., Rochester—Assistant Professor

Alfred F. Horton, A.A.S., Rochester Institute of Technology—Assistant Professor

Andrew V. Johnson, B.S., Rochester Institute of Technology; M.Ed., Rochester—Associate Professor

Willis Johnson, B.S., State University College, Oswego—Assistant Professor

Martin L. Lawrence, B.S., New York University; LL.B., Brooklyn Law School—Lecturer

Alexander S. Lawson, Diploma, Rochester Institute of Technology—Professor

Paul J. McKinnon, B.S., State University College, Oswego; M.Ed., Rochester—Assistant Professor

Joseph L. Noga, B.S., Central Connecticut; M.S., Bridgeport—Assistant Professor

Archibald D. Provan, B.S., Rochester Institute of Technology—Instructor

Donald L. Ritchie, Journeyman Pressman—Professor

Emery E. Schneider, B.S., Southern Illinois—Instructor

Bradley W. Schwartz, A.B., Michigan; LL.B., Cornell—Lecturer

Anthony R. Sears, B.S., Rochester Institute of Technology—Associate Professor

Rufus C. Short, B.A., Williams; B.S., Carnegie Institute of Technology; M.B.A., Rochester—Associate Professor

Miles F. Southworth, B.S., Michigan; M.Ed., Rochester—Assistant Professor

James R. Walsh, B.S., Rochester Institute of Technology; M.Ed., Rochester—Assistant Professor

Robert J. Webster, B.S., State University College, Buffalo; M.S., Ball State University—Assistant Professor

John T. S. White, B.F.A., M.F.A., Notre Dame—Assistant Professor

John B. Wordeman, B.S., Carnegie Institute of Technology—Assistant Professor

## COLLEGE OF SCIENCE

Ralph L. Van Peurse, A.B., Central College; B.S., M.S., Ph.D., Iowa State—Professor; Dean

James Wilson, Jr., B.A., New York University; M.Ed., Rochester—Associate Professor, Assistant to the Dean

## BIOLOGY DEPARTMENT

John P. Dietrich, B.S., M.S., Ohio State; Ph.D., Michigan State—Associate Professor, Staff Chairman

David M. Baldwin, B.A., Reed; M.A., California—Associate Professor

William A. Burns, B.A., Arizona; M.S., Elmhurst—Assistant Professor

Robert L. Gering, B.S., M.A., Ph.D., Utah—Professor

M. Joseph Klingensmith, B.S., Wheaton; M.S., Ph.D., Michigan—Associate Professor

Raymond Sowinski, B.S., Ph.D., Indiana—Associate Professor

Egon Stark, B.S., M.S., Manitoba; Ph.D., Purdue—Associate Professor

James C. Vanden Berge, A.B., Calvin College; M.S., Michigan State; Ph.D., Washington State University—Assistant Professor

## CHEMISTRY DEPARTMENT

Robert L. Craven, B.A., Amherst; M.S., Ph.D., Michigan—Associate Professor, Staff Chairman

Jerry M. Adduci, B.S., Rochester, Ph.D., Pennsylvania—Assistant Professor

Charles F. H. Allen, A.B., Boston; M.A., Ph.D., Harvard; D.Sc., McGill; D.Sc., Boston—Professor

Jeanne S. Bartlett, A.B., Gettysburg; M.S., Ph.D., Rensselaer—Assistant Professor

Louis G. Daignault, B.S., Clarkson; Ph.D., Rochester—Associate Professor

Robert E. Gilman, A.B., Dartmouth; M.S., Ph.D., Michigan—Associate Professor

William J. Hayles, B.A., Wesleyan; Ph.D., Iowa State—Professor

Homer C. Imes, B.A., Nebraska Wesleyan; M.A., Miami University—Professor

Earl Krakower, B.S., McGill; M.S., Ph.D., Columbia—Assistant Professor

Terence C. Morrill, B.S., Syracuse; M.S., San Jose State; Ph.D., Colorado—Assistant Professor

Ana M. Rodriguez, Dr. en Ciencias, Havana (Cuba) University—Instructor

Nina M. Sandberg, A.B., Cornell; M.S., Wichita—Assistant Professor



Verne A. Simon, B.S., Toledo; M.S., Purdue; Ph.D., Florida—Assistant Professor

John A. White, B.A., Ph.D., Cambridge—Assistant Professor

#### COMPUTER CENTER

Frederick R. Henderson, B.S., M.S., P.E., Massachusetts Institute of Technology—Associate Professor, Director

Edward F. Mann, A.B., Eastern Nazarene College; M.A., Boston College—Assistant Professor

Ronald Stappenback, B.S., Rochester Institute of Technology—Instructor

#### MATHEMATICS DEPARTMENT

Richard J. Hoerner, A.B., Lebanon Valley; M.Ed., Temple; M.A., Buffalo—Associate Professor, Staff Chairman

Coenraad Bakker, B.S., Parsons College—Instructor

Allan Carlton, A.B., Rochester; M.A., Wisconsin—Instructor

David M. Crystal, B.S., M.S., S.U.N.Y., Albany—Instructor

Albert Erskine, A.B., M.A., Michigan—Assistant Professor

Lester B. Fuller, B.A., Houghton; M.A., Michigan—Associate Professor

J. Richard Garnham, B.S., Purdue; M.S., Ohio State—Instructor

James A. Glasenapp, B.S., Houston; M.A., Buffalo—Assistant Professor

Marvin H. J. Gruber, B.S., Brooklyn; M.S., Johns Hopkins—Instructor

Russell M. Miner, B.S., West Point; M.A.T., Duke—Assistant Professor

John D. Paliouras, B.A., Alfred; M.A., Ph.D., Illinois—Assistant Professor

James C. Runyon, B.E.E., Cornell; M.S.E.E., Rochester—Instructor

Pasquale Saeva, B.S., Niagara; M.S., Bowling Green—Instructor

Jack Tishkoff, B.S., M.S., M.A., Rochester—Instructor

Clarence E. Tuites, B.S.E.E.; E.E., Clarkson—Lecturer

Thomas C. Upson, B.S., M.S., Rensselaer Polytechnic Institute—Assistant Professor

Bing K. Wong, B.A., Kansas State College; M.A., Ph.D., Illinois—Assistant Professor

#### PHYSICS DEPARTMENT

F. Kingsley Elder, Jr., B.S., North Carolina, M.S., Ph.D., Yale—Professor, Staff Chairman

Hrishikesh Banerjee, B.S., Presidency College; M.S., University College of Science; Ph.D., Institute of Nuclear Physics, Calcutta—Assistant Professor

Raymond M. Biehler, B.S., Ohio State—Professor

Mykola Hadsinskyj, Candidate of Physics and Mathematics, University of Odessa—Professor

Charles A. Hewett, B.S., M.S., Missouri School of Mines; Ph.D., Missouri—Associate Professor

Lane D. McCord, A.B., Wittenberg; M.S., Purdue—Associate Professor

Varadaraja V. Raman, B.S., St. Xavier; M.S., Calcutta University; Ph.D., University of Paris—Associate Professor

James D. Richardson, B.S., West Point; M.S., Cornell—Associate Professor

Arthur N. Rosen, B.S., Rochester—Assistant Professor

Franklyn K. Schwaneflugel, B.A., M.A., Buffalo—Associate Professor

Earl H. Sexton, B.S., Tufts University; M.S., Massachusetts Institute of Technology; M.S.T., Cornell University—Assistant Professor

John S. Shaw, B.S., M.S., Indiana University—Assistant Professor

Robert Vos, B.S., City College of New York; M.S., Pennsylvania—Assistant Professor

#### COLLEGE OF GENERAL STUDIES

Paul Bernstein, B.S., M.Ed., Temple; Ph.D., Pennsylvania—Professor, Dean

#### LANGUAGE AND LITERATURE STAFF

Robert G. Koch, B.A., Rochester; M.A., Harvard—Associate Professor, Chairman

Janet R. Bickal, B.A., Connecticut College; M.A., Columbia—Instructor

Sarah Collins, A.B., Centre College; M.A., Ph.D., Indiana University—Assistant Professor

William DeRitter, B.A., St. Lawrence; M.A., Rochester—Assistant Professor

Helen Hadsinskyj, B.S., Kharkov—Lecturer

Patricia Hardwick, B.A., College of St. Catherine; M.A., Ohio State University—Instructor

Bonita J. Longerbeam, B.A., Kentucky; M.A., Maryland—Instructor

Stanley D. McKenzie, B.S., Massachusetts Institute of Technology; M.A., Rochester—Instructor

Elizabeth S. Mosley, B.A., Wellesley; M.A., Rochester—Assistant Professor

Thomas J. O'Brien, B.S., Rochester; M.A., Columbia—Associate Professor

James J. Philbin, B.A., Connecticut; M.A., Stanford—Associate Professor

L. Robert Sanders, B.A., M.A., State University of New York, Albany—Assistant Professor

Norris M. Shea, B.A., Gannon; M.A., Western Reserve—Assistant Professor

#### SOCIAL SCIENCE STAFF

Warren C. Davis, A.B., Gooding; D.Ed., Buffalo—Professor, Chairman

Richard E. Bjork, B.A., Yale; M.A., Vanderbilt; Ph.D., Michigan State—Lecturer

N. Evelyn Brandon, B.S., M.S., Howard—Assistant Professor

Louis R. Eltscher III, B.A., Houghton; M.A., American University—Assistant Professor

Joseph E. Fitzpatrick, B.A., M.Ed., Buffalo—Associate Professor

Bruce B. Herbert, B.S., Illinois; M.B.A., Northwestern—Instructor

Clayton E. Hughes, B.A., Oregon; B.S., West Point; M.A., Dartmouth—Professor

John H. Humphries, B.S., Oswego; M.S., D.S.S., Syracuse—Assistant Professor

Paul E. LeVan, B.S., Albright; M.A., Columbia—Associate Professor

Boris Mikolji, B.A., University of Graz; M.A., Western Reserve—Assistant Professor

Louis E. Neff, A.B., Denver; M.A., Mexico City College—Assistant Professor

John Ryan, B.S., Massachusetts State College, North Adams; M.S., Michigan; Ph.D., Wayne State University—Associate Professor

Julian Salisnjak, B.S., Sir George Williams, Montreal; Ph.D., Alpen University, Austria—Associate Professor

#### SCIENCE AND HUMANITIES STAFF

Ralph L. Gray, B.A., M.A., Rochester—Associate Professor, Chairman

Frank A. Clement, B.M., Ed.M., Rochester—Professor

Douglas R. Coffey, B.F.A., Denver; M.A., Western Reserve—Instructor

Sam G. Collins, A.B., A.M., South Dakota—Assistant Professor

Norman R. Coombs, B.S., M.S., Ph.D., Wisconsin—Associate Professor

John J. Droegge, B.S., M.A., M.A.T., Notre Dame—Instructor

John R. Finger, B.A., M.A., Kansas; Ph.D., Washington—Assistant Professor

Dane R. Gordon, B.A., M.A., Certificate in Education, Cambridge; B.D., London; M.A., Rochester—Associate Professor

Frances H. M. Hamblin, A.B., Wells; A.M., Ph.D., Brown—Professor

Edwin O. Hennick, B.S.E., Michigan; M.Ed., Rochester—Associate Professor

Nabil M. Kaylani, B.A., American University of Beirut; M.A., Ph.D., Clark—Instructor

Richard D. Lunt, B.A., Oberlin; M.A., Ph.D., New Mexico—Associate Professor

Salah-ud-Din Malik, B.A., M.A., Punjab; Ph.D., McGill University—Associate Professor

Salvatore Mondello, B.A., M.A., Ph.D., New York University—Associate Professor

Pellegrino Nazzaro, B.A., P. Giannone; Ph.D., Naples—Assistant Professor

James W. Wilson, B.S., St. Lawrence; M.A., Rochester; Ph.D., Chicago—Professor

Clarence E. Wright III, B.S.E.E., B.S. Engr. Physics, Lehigh; M.A., Indiana—Assistant Professor



# Seniors

- Abate, John F. (PR 4)
- Abbatiello, Nicholas T. (EL 5)  
Epsilon Mu Honor Society
- Abel, Brian K. (BA 4)
- Abrams, Richard (CH 2)
- Accorso, John R. (PR 4)  
Phi Kappa Tau Fraternity
- Adams, Alison (FA 2)  
FROSH Council, FROSH Daze, College Union, REPORTER, WRHA Judicial Board
- Adams, Gerard A. (BA 2)  
Sigma Pi Fraternity, IEEE
- Adams, John A. (EL 5)
- Adelman, June C. (RE 4)  
Phi Gamma Nu, Resident Advisor, FROSH Daze
- Adriaansen, Stanley (EL 5)
- Ainsworth, Susan J. (AD 2)  
Alpha Sigma Alpha, Newman Apostolate
- Alaimo, Alan F. (EL 2)  
Theta Xi
- Albin, Michael B. (MT 2)  
Alpha Phi Omega, Spring Weekend
- Alessi, Robert V. (EL 2)
- Allen, Gerald (BA 2)
- Allen, Margaret S. (RE 4)
- Almekinder, John E. (AD 4)  
ASAS
- Altbier, Mark (PR 2)  
Hillel, REPORTER, FROSH Daze
- Altman, Joyce E. (BA 2)
- Amantia, Vincent (PR 4)  
Phi Kappa Tau
- Ambrose, Rhea (CH 2)
- Amerman, Vernon (CH 2)  
Chess Club, Computer Club
- Andel, James (PR 4)
- Anderson, Dolores (MA 2)  
Ski Club
- Anderson, Russell J. (BA 2)  
Varsity Soccer
- Ange, Charles V. (BI 2)
- Angelichio, Jerry (PH 2)  
Sigma Pi
- Ansley, Loren G. (FA 4)
- Antiocho, Ronald H. J. (PR 4)  
Alpha Phi Omega
- Apodaca, Linda (SAC 4)
- Apton, William H. (PH 4)  
Photo Society, Scuba Club, Rifle Club
- Arcidiacono, Rosalie (RE 2)  
Welcome Week
- Arend, Theodore L. (BA 4)  
Delta Sigma Pi
- Armenia, John (BA 2)
- Arnold, William K. (EL 5)
- Aschoff, Peter Allan (PR 2)
- Assad, David B. (RE 2)  
ISA
- Avallone, Jean M. (FA 4)
- Atkinson, Gary (ME 2)
- Back, Paul R. (EL 5)  
Epsilon Mu
- Bailey, Roger A. (AD 5)
- Baker, Christopher A. (AD 4)  
Phi Sigma Kappa
- Baker, Thomas (AD 4)
- Baldwin, Charles L. (ME 5)
- Barber, Ronald (RE 4)  
Theta Xi, Spring Weekend, REPORTER FROSH Daze
- Barker, Cynthia (MT 2)
- Barnes, George (PR 2)  
Gamma Epsilon Tau
- Barnes, Ostein (MT 2)  
FROSH Council, Glee Club
- Barnhart, William C. Jr. (BA 4)
- Barone, Russell J. (BA 4)
- Barone, Sylvia (RE 4)  
Cheerleading, Ski Club, NSID, Phi Gamma Nu, Resident Advisor
- Barr, James H. (BA 4)
- Barta, Kenneth R. (PR 4)  
SCM, Glee Club, Pi Club, Gamma Epsilon Tau, Computer Club, Tennis
- Baskind, William (BA 2)  
Tau Epsilon Phi, Basketball
- Basamania, Cynthia (MT 2)
- Baumwell, Clyde (PR 2)  
Ski Club, Campus Committee of Concern
- Baybutt, Robert I. (BI 2)  
Glee Club, Fencing
- Baylis, Charles P. (PH 2)  
Theta Xi
- Bazar, Elaine (AD 4)  
Alpha Xi Delta
- Beahan Allegra (AD 2)  
Alpha Sigma Alpha, Glee Club
- Bean, Bruce P. (PH 4)  
Photo Society, Computer Club
- Beaulieu, Judith (RE 2)  
FROSH Daze, Ski Club
- Bechtel, John (PH 2)  
Rifle Club, Alpha Phi Omega
- Becker, Lewis N. (PR 2)
- Beckman, Dan L. (PR 2)
- Beers, Jonathan G. (EL 2)
- Beesley, Peter (AD 2)  
REPORTER, Ski Club
- Beneway, John S. (ME 2)
- Benjamin, Donna L. (AD 4)  
Alpha Xi Delta, Dorm Council, TECHMILA
- Benner, Trudy I. (RE 2)
- Bennett, Donald G. (BA 4)
- Bennison, William T. (BA 4)
- Berkov, Edith (RE 2)  
Hillel, FROSH Daze, Spring Weekend
- Berman, Stewart L. (PR 2)  
Glee Club, Gamma Epsilon Tau, Pi Club
- Berndt, Thomas E. (BA 4)
- Berretta, Guy (BA 4)  
Phi Kappa Tau, President's Cabinet, Bowling Club
- Berube, James (EL 2)  
WITR, IEEE, MRHA, Judiciary Court
- Bienenstein, Charles P. (EL 5)  
Epsilon Mu, Bowling Club
- Bienvenido, Rosado (PR 2)  
ISF
- Bigio-Ramos, Juan (PR 2)
- Bilder, James (PH 2)  
Ski Club, Glee Club
- Binder, Reuven (PH 4)
- Blecker, Harry (PR 4)  
Phi Kappa Tau
- Bleicher, Steven (PR 4)  
Tau Epsilon Phi, FROSH Daze, Drama Guild
- Buckley, Lynn C. (AD 2)  
Alpha Sigma Alpha, Ski Club, IVCF
- Blodgett, Barbara S. (RE 4)
- Bloom, Ellen (AD 4)
- Bochenko, Walter J. (EL 2)  
Tau Epsilon Phi, Soccer, Newman Club
- Bock, Linda I. (BA 2)  
FROSH Daze
- Bodkin, John J. (EL 4)
- Bogner, Ellen M. (FA 4)  
Hillel
- Bohoy, Johanna (AD 2)  
Alpha Sigma Alpha, Cheerleader
- Boissonnault, Richard (PR 2)  
Phi Sigma Kappa, REPORTER
- Boles, Zelda R. (BI 2)  
Rifle Club, Glee Club, American Chemical Society
- Boltzhauser, Richard (PR 2)
- Bond, Jerry (BA 4)  
WITR, Bowling Club
- Bookmiller, Gary L. (BA 2)  
Basketball

Bossert Nancy J. (RE 2)  
 Alpha Sigma Alpha, Dorm Council  
 Bowie, Thomas (BA 4)  
 Bowker, Margaret (RE 2)  
 Bowles, Kathleen (AD 4)  
 Alpha Xi Delta  
 Brady, James (BA 4)  
 Phi Sigma Kappa, Hockey,  
 Newman Club  
 Brady, James W. III. (ME 5)  
 Brandt, David F. (BA 4)  
 Breen, James A. Jr. (BA 4)  
 Breitung, Edward J. (EL 2)  
 Ski Club, IEEE  
 Brewster, David L. (EL 5)  
 Bridgeman, David (ME 2)  
 Bristol, Robert W. (PH 4)  
 SPSE  
 Brodock, James C. (EL 5)  
 Phi Kappa Tau  
 Broekhuizen, Robert (EL 5)  
 Senate, Phi Kappa Tau  
 Brogdon, Gary A. (PR 2)  
 Phi Sigma Kappa  
 Brooks, Ian K. (FA 4)  
 Tau Epsilon Phi  
 Brother, Joseph D. (PH 4)  
 Brower, James E. (ME 5)  
 Brown, David L. (PH 4)  
 SYMPOSIUM  
 Brown, Judith (FA 2)  
 Alpha Xi Delta, FROSH Daze,  
 Spring Weekend  
 Brown, Steve (PH 2)  
 Browne, W. Parker (BA 4)  
 Buckley, Richard L. II (BA 4)  
 Buckley, Robert J. (PR 2)  
 Alpha Epsilon Pi, Fencing, Ski Club  
 Buddem, Richard F. (PR 2)  
 FROSH Council, Sports Car Club  
 Buerkle, Anne (RE 2)  
 Burgholzer, Richard P. (BA 2)  
 Burlew, Catherine (FA 4)  
 Newman Club, Women's Athletic  
 Association  
 Burkhard, Robert (ME 2)  
 Hockey, ASTME  
 Burns, Alice (RE 2)  
 Phi Gamma Nu Sorority, Glee Club  
 Burroughs, James R. (ME 5)  
 Butler, Larence E. (PH 4)  
 Delta Lambda Epsilon, Ski Club  
 Butler, Steven (PS 2)  
 Soccer, Basketball, Wrestling,  
 Varsity Club  
 Byer, Paul D. (BA 2)  
 Byers, Sharon A. (RE 2)  
 Dorm Council, Ski Club, FROSH Daze  
 Caffrey, Carol A. (AD 4)  
 ASAS, ISF  
 Calkins, Sally (MT 2)  
 Callan, Monica (AD 2)  
 Glee Club  
 Calt, Robert J. (BA 2)  
 Sigma Pi, Ski Club  
 Camelio, Janet (AD 4)  
 Alpha Xi Delta, FROSH Daze, Ski Club,  
 Newman Club, Student Union Board,  
 Panhellenic Council, Student Senate  
 Cannan, John M. (BA 2)  
 Phi Sigma Kappa, Ski Club,  
 Sports Car Club  
 Capella, Richard J. (PR 4)  
 FROSH Council, FROSH Daze,  
 MRHA Council  
 Capelle, James E. (BA 2)  
 Caplicki, Ronald C. (BA 2)  
 Cardner, Birean T. (RE 4)  
 Phi Gamma Nu, TECHMILA,  
 REPORTER, College Union Board  
 Carcia, Vincent (EL 2)  
 Sigma Pi, Swimming Club  
 Caruso, Harry C. (BA 4)  
 Caruso, Leonard (RE 4)  
 Basketball, Baseball, Varsity Club  
 Carmer, Constance N. (RE 4)  
 WRHA Judicial Board  
 Carpenter, James C. (PR 4)  
 Case, Garry F. (EL 2)  
 Caspersen, Thomas F. (BA 4)  
 Cassara, David (BA 2)  
 Cassidy, William L. (PH 4)  
 Resident Advisor, Photo Society  
 Castle, Melvin S. (BA 4)  
 Theta Xi  
 Caswell, John R. (PH 2)  
 Cavallaro, Salvatore J. (PH 2)  
 MRHA  
 Cesare, Albert (BA 2)  
 Cetnar, Frederick (BA 4)  
 Basketball, Baseball  
 Chambers, James E. (EL 5)  
 Epsilon Mu  
 Champagne, Peter K. (PR 2)  
 MRHA, REPORTER, TECHMILA,  
 Gamma Epsilon Tau  
 Champion, Thomas H. (AD 4)  
 Theta Xi  
 Charkow, Linda R. (AD 4)  
 REPORTER  
 Charkow, Stephen R. (PR 4)  
 Chester, Gregory (PH 2)  
 Choromanskis, Frank (BA 2)  
 Baseball  
 Christopher, Michael (BA 2)  
 Baseball  
 Cialini, Robert J. (ME 2)  
 Cichowski, Ronald J. (PH 4)  
 Delta Lambda Epsilon  
 Cicotta, Richard (PR 2)  
 Clarise, Victor (ME 2)  
 Clausius, Raymond A. (ME 2)  
 Clement, Paul (MA 2)  
 Clymer, Edward W. Jr. (PH 2)  
 Phi Kappa Tau  
 Cohen, Garry A. (PR 4)  
 Alpha Epsilon Pi  
 Cohen, Joseph (PR 4)  
 Cohen, Robert C. (BA 4)  
 Cohen, Robert D. (PR 4)  
 Pi Club, Hillel, Gamma Epsilon Tau  
 Colburn, Linda B. (BA 4)  
 Coleman, Jesse (RE 4)  
 Baseball  
 Coleman, Robert W. (BA 2)  
 Sigma Pi, Soccer, IFC  
 Collier, Kent R. (EL 2)  
 WITR, IEEE, Scuba Club  
 Collins, Joseph (BA 4)  
 Chess Club  
 Collins, W. Pat (PR 2)  
 REPORTER  
 Colozzo, Anthony J. (PR 2)  
 Phi Kappa Tau  
 Compton, John C. (PH 4)  
 Conklin, Mary Ann (CH 6)  
 ACS  
 Connor, Emmett R. (AD 2)  
 SYMPOSIUM, Talisman Films  
 Conway, Robert (BA 2)  
 Cook, Howard E. (BA 2)  
 WITR, MHRA, Bowling  
 Cooke, Cynthia L. (RE 2)  
 Alpha Xi Delta, Panhellenic Council,  
 FROSH Daze, College Union, R.A.I.S.A.  
 Cooley, Earl (BA 2)  
 Delta Sigma Pi  
 Coons, Dennis W. (ME 5)  
 Cooper, Jeffrey S. (PH 2)  
 Cooper, Martin (PH 2)  
 Corbett, James C. (FA 4)  
 Phi Kappa Tau  
 Corradino, Joseph (MT 2)  
 Corrigan, Suzanne M. (BA 2)  
 Alpha Sigma Alpha  
 Corridori, Gene (EL 2)  
 Cosloy, Jeffrey (PH 2)  
 Sports Car Club  
 Coston, Dennis (ME 2)  
 Covalciuc, Richard (PR 4)  
 Pi Club, Tennis  
 Crandall, James L. (BA 4)  
 Crawford, Robert J. (BA 4)  
 Creson, Stephen (PR 2)  
 Alpha Epsilon Pi  
 Crocker, Suzanne J. (AD 2)  
 Glee Club  
 Croom, Catherine (AD 4)  
 ASAS, ISF  
 Croft, Robert C. (RE 4)  
 Delta Sigma Pi  
 Cross, Allan S. Jr. (PR 4)  
 Baseball, Varsity Club, Pi Club  
 Crothers, Brian E. (AD 2)  
 Crouse, Arthur D. (BA 2)  
 Baseball, Wrestling  
 Crupi, Anthony P. (RE 4)  
 Csigi, Beverly (FA 2)  
 Phi Gamma Nu, Newman Club, Volley-  
 ball  
 Cucinelli, James (BA 4)  
 Theta Xi, Spring Weekend, Baseball  
 Cull, Julia E. (RE 4)  
 FROSH Daze, Ski Club, Student Senate,  
 College Union, Spring Weekend,  
 Alpha Xi Delta  
 Cummings, Joseph D. (PR 2)  
 Ski Club, Golf  
 Cupolo, Yvonne (AD 2)  
 Curbeau, Richard (BA 2)  
 Baseball, Varsity Club  
 Currie, John N. (PR 4)  
 DeMolay Club, Ski Club, Glee Club, Pi  
 Club



Cutlip, Garry T. (BA 2)  
 Phi Sigma Kappa  
 Cutter, Donna (SAC 4)  
 Cutri, Joseph J. Jr. (EL 2)  
 Cypas, Algis (ME 5)  
 Cyphers, Clifford K. (PR 2)  
 Phi Kappa Tau, Newman Club  
 Czubachowski, Carol A. (AD 2)  
 Alpha Sigma Alpha, Panhellenic Council,  
 FROSH Daze  
 Dalessandro, Nancy (AD 4)  
 ASAS  
 Daly, Jeffrey (AD 2)  
 Tau Epsilon Phi  
 D'Angelo, Alfred J. Jr. (BA 4)  
 Sigma Pi  
 Danko, James (BI 2)  
 Danks, Judith A. (RE 4)  
 Dash, Cheryl (RE 4)  
 NSID  
 Davidson, Cynthia (BA 2)  
 Davis, Kenneth E. Jr. (PR 4)  
 DeMolay Club  
 Davies, Penny L. (AD 4)  
 Davison, John (MA 2)  
 Day, Gary (BA 4)  
 Dayton, Joseph H. (CH 4)  
 Alpha Chi Sigma  
 DeBlaere, Joseph P. (ME 2)  
 IEEE  
 DeCiantis, C. Anthony (ME 2)  
 DeGrave, David (EL 2)  
 IEEE  
 Decker, David G. (PR 4)  
 Theta Xi, Pacesetters '65  
 Decker, Kerry K. (PH 2)  
 WITR, SMPTE  
 DeFranco, Charlie (BA 2)  
 Fencing Club, Sports Car Club, Drama  
 Guild, Baseball  
 DeLisle, Eric J. (BA 4)  
 Delles, Frederick M. (CH 6)  
 Alpha Chi Sigma  
 DeMent, L. John (BA 2)  
 Ski Club  
 DeMuth, Roger T. (AD 2)  
 Tau Epsilon Phi  
 Demyda, James (EL 2)  
 Denison, Richard A. (ME 5)  
 Dennison, Andrew (ME 2)  
 DeSeyn, Phyllis Ann (BA 2)  
 DeSino, Lawrence (PR 4)  
 Deregowski, Terry (MT 2)  
 WITR  
 Desnoyers, Paul R. (ME 5)  
 Derleth, Richard H. (MA 2)  
 DeSantis, Michael A. (PH 2)  
 WITR, Student Senate, REPORTER,  
 Sports Car Club  
 Detanna, Jan (AD 4)  
 Theta Xi, Newman Club, Spring Weekend  
 Dibb, Roy P. (PR 4)  
 Alpha Epsilon Pi, SCM  
 Dick, Bernard A. (AD 4)  
 ASAS  
 Dickerman, Rhys (PR 4)  
 Dickinson, Donald A. (AD 5)  
 DiMarco, Salvatore (EL 2)  
 Drama Guild, IEEE  
 DiMuro, Ray (ME 2)  
 Dirk, Alan (BI 2)  
 Basketball, Golf  
 Disco, Frank E. (PR 2)  
 Hockey, WITR  
 DiStefano, Joseph (SAC 2)  
 DiVita, Thomas J. (AD 2)  
 Dixit, Prabhakar, D. (PR 4)  
 ISF  
 Dixon, Robert D. (ME 5)  
 ASTM  
 Dlabola, Judith L. (BA 2)  
 Glee Club, SCM  
 Dodd, Munn R. Jr. (PH 4)  
 Phi Sigma Kappa, FROSH Council, SAB  
 Dohner, Virginia (SAC 2)  
 Dolgash, Gregory (PH 2)  
 Donahue, Peter M. (MA 2)  
 Basketball  
 Donovan, Thomas (PH 4)  
 Alpha Phi Omega, WITR, FROSH Daze,  
 Spring Weekend, SMPTE  
 Doviak, Dawn (MT 2)  
 Doyle, David A. (PR 4)  
 Phi Sigma Kappa  
 Doyle, Kathleen A. (RE 4)  
 Drake, John E. (EL 5)  
 Cross Country, WITR, Varsity Club  
 Dubitsky, Phil (PR 2)  
 REPORTER, SOCCER  
 DuBois, David (BA 2)  
 DuBois, Elizabeth B. (RE 2)  
 Dudgeon, Charles D. (CH 2)  
 Dufek, Dennis P. (PR 2)  
 Dunn, John (PR 4)  
 Phi Sigma Kappa  
 Dunn, Karen Elaine (BA 2)  
 Dunn, Lisa J. (RE 2)  
 Alpha Xi Delta, FROSH Daze, College  
 Union, Spring Weekend, Panhellenic  
 Council  
 Duritz, Craig S. (BA 4)  
 Durkot, William J. (ME 5)  
 ASTM, Triangle, Bowling  
 Dusse, James A. (BA 2)  
 Duxbury, Robert E. (CH 2)  
 Dykema, Janis (SAC 2)  
 Dykstra, Betty (RE 2)  
 Dzenis, Maris M. (BA 2)  
 Dzielwit, Diane C. (RE 4)  
 Pi Sigma Delta, Phi Gamma Nu  
 Eaton, David (CH 2)  
 Soccer  
 Ebert, William J. (RE 4)  
 Ebner, David N. (SAC 4)  
 Soccer  
 Edwards, John R. (ME 5)  
 Phi Sigma Kappa  
 Ecclestone, James (PH 2)  
 Tau Epsilon Phi  
 Eckblom, John W. (PR 4)  
 Theta Xi, Ski Club, Student Senate, Pi  
 Club  
 Edney, David D. (ME 2)  
 Edwards, Tom (PR 2)  
 Sigma Pi, Gamma Epsilon Tau, Ski Club  
 Effrige, Sharon (MT 2)  
 Efthemis, John A. Jr. (FA 4)  
 Egan, Denny (PH 2)  
 Ehmke, William C. (BA 2)  
 Phi Kappa Tau  
 Ehrich, Dane L. (EL 2)  
 Eichelberger, Herbert L. (PH 4)  
 Elder, Nancy E. (PS 2)  
 Glee Club, SYMPOSIUM, IVCF, WITR,  
 FROSH Daze, ACS  
 Eliaszewskyj, Oksana (AD 2)  
 Alpha Sigma Alpha, FROSH Daze,  
 Spring Weekend, College Union, Fencing,  
 WRHA Judicial Board, Lettermen's Club  
 Elsenheimer, Debbie (AD 2)  
 Alpha Xi Delta, Dorm Council, Resident  
 Advisor  
 Elston, Stuart B. (PS 5)  
 WITR  
 Elston, Bruce (AD 2)  
 Tau Epsilon Phi, Hillel, Ski Club, Swim  
 Club  
 Ely, Susan (FA 2)  
 Enlund, Linda (BA 2)  
 Alpha Xi Delta, Spring Weekend, FROSH  
 Daze  
 Ennocenti, Rose M. (AD 4)  
 Alpha Xi Delta, FROSH Daze  
 Erdle, Brenda (AD 4)  
 Alpha Xi Delta, Alpha Sigma Lambda,  
 College Union, FROSH Daze, Spring  
 Weekend, Cheerleader, Student Life Com-  
 mittee, Lettermen's Club, Homecoming  
 Erwin, Norman T. (EL 2)  
 WITR  
 Espersen, Michael J. (RE 4)  
 Student-Faculty Committee on Co-operative  
 Education  
 Evert, Diana (AD 2)  
 Alpha Sigma Alpha  
 Exton, Richard E. (BA 4)  
 Fader, Keith (AD 2)  
 Ski Club  
 Falkner, Keith (BA 2)  
 Chess Club, Rifle Club  
 Fallon, James (PH 4)  
 Phi Kappa Tau  
 Farrell, John E. (RE 4)  
 Farrington, John R. (PR 4)  
 Theta Xi, FROSH Daze, REPORTER, IFC  
 Fay, George-Ann (BA 2)  
 Alpha Sigma Alpha  
 Fazio, Philip J. (AD 2)  
 Federation, Bruce (EL 2)  
 Feld, James A. (EL 5)  
 Radio Club, IEEE  
 Ferguson, Charles C. Jr. (PH 2)  
 Ferguson, Margaret E. (AD 2)  
 Alpha Sigma Alpha  
 Fetcie, Michael (EL 2)  
 Fencing, Chess Club, IEEE  
 Fiederlein, Thomas R. (PR 4)  
 Alpha Epsilon Pi, Newman Club  
 Fink, Allan K. (PH 2)  
 Tau Epsilon Phi, Photo Society

Finkelstein, Mark (BI 2)  
Soccer

Finkelstein, Ellen M. (SAC 5)  
Hillel

Finn, Walter S. Jr. (ME 5)  
ASTME, Student Senate

Florica, Irene (RE 2)  
Ski Club

Fisher, Bill (PR 2)  
Theta Xi, Tennis, Sweetheart

Fishel, Gregory R. (BA 2)

Felton, Steven M. (PH 2)  
Sports Car Club

Fleming, Helena C. (FA 4)

Foley, James R. (BA 2)

Folkman, David C. (AD 4)  
Alpha Epsilon Pi, IFC, Student Senate,  
REPORTER, FROSH Daze, Hillel

Fontana, Larence J. (RE 4)  
Sigma Pi, Newman Club

Ford, Joseph W. III (PR 4)  
Phi Sigma Kappa, College Union Board,  
Spring Weekend, IFC, REPORTER, IFC-  
Panell Rush and Pledge Comm.

Ford, William J. (PR 2)  
Tau Epsilon Phi, Pi Club

Forkell, Charles A. (EL 2)

Forleo, James (PR 2)  
Theta Xi

Forrest, J. S. (BI 4)

Foster, Michael W. (PH 4)  
Photo Club, Student Union Board, Ski  
Club, Student Court

Forsythe, James H. III (PH 4)

Fraser, Katharine (BA 2)

Frock, Richard (BA 2)  
Baseball, MRHA

Fraga, Philip J. (PH 4)  
REPORTER, Student Senate, WITR

Frank, James M. (PR 2)  
Sports Car Club

Frank, Rosemary (RE 2)

Freeman, William S. Jr. (ME 5)

Freer, John A. (PH 4)

Freid, Joel (PH 4)  
TECHMILA

Frenay, Robert C. (AD 4)  
ADVOCATE, Theta Xi

French, Terry (PR 4)  
Phi Sigma Kappa, Pi Club, FROSH Daze,  
IFC

Frey, Linda (MT)  
College Union, FROSH Daze, FROSH  
Council

Fried, Michael (PR 4 and PH 2)  
Wrestling, ISF, Tau Epsilon Phi, Pi Club,  
Ski Club, Hillel

Friis, Richard G. (PR 4)  
Phi Sigma Kappa

Fritz, Jack (ME 5)  
ASTME

Fritz, Neal (BA 4)

Frontuto, Joseph Jr. (AD 4)  
ASAS

Faust, Edward R. (ME 5)  
ASTME

Furlong, Julianna R. (AD 4)  
ASAS

Full, James A. (CH 2)

Garren, Robert F. (SAC 5)

Gardella, John J. (PR 4)  
Phi Sigma Kappa, REPORTER, Wrestling,  
IFC, Varsity Club

Garufi, Frank (PR 4)  
Gamma Epsilon Tau, WITR, Newman Club

Gaudio, Ralph A. (BI 2)

Gauronski, Jack (EL 5)

Gebhardt, Judy (RE 2)

Gerhardt, Susan W. (AD 4)  
Alpha Xi Delta, Alpha Sigma Lambda,  
College Union Board, President's Cabinet

Gelo, Donald P. (PS 2)

George, Robert C. (MA 5)  
Computer Club

Germaine, David (CH 2)

Gershoff, Joseph G. (PR 4)  
Tau Epsilon Phi, IFC, FROSH Daze

Charpure, Vijay B. (PR 4)

Gibbons, William J. (FA 4)  
Phi Kappa Tau, MRHA, FROSH Daze,  
College Union Board

Gibbs, Ernest T. Jr. (AD 4)  
ASAS

Gilbert, Harry F. (PR 2)

Gill, Robert A. (CH 2)

Gillan, Russell R. (BA 2)

Gille, Terry (PR 4)  
Sigma Pi, Gamma Epsilon Tau, Pi Club,  
Student Senate

Gingello, Anthony D. (CH 2)

Glamack, Danica (AD 4)

Glauser, James P. (CH 2)

Gleiter, David W. (PH 2)  
Photo Club, Sports Car Club

Glenn, Michael (PR 2)  
Tau Epsilon Phi, FROSH Daze

Glindmyer, Karl F. (BA 2)

Glowa, John P. (EL 2)

Goes, Charles B. (PR 2)  
Tau Epsilon Phi

Golan, John M. (ME 5)  
Triangle, IFC

Goldacker, Eldest J. (BA 4)  
Soccer

Goldberg, Lloyd (PR 2)

Goldberg, Ronald L. (BA 4)  
Hillel, Alpha Epsilon Pi, FROSH Daze

Goldfarb, Barry J. (BA 4)  
Alpha Epsilon Pi, IFC, REPORTER, Hillel

Goldstein, Marvin A. (PR 4)  
MRHA, Pi Club, Newman Club, Hillel

Gonzalez, Ricardo A. (ME 2)

Goss, Roger T. (PH 2)  
Delta Lambda Epsilon

Gralla, Howard I. (PR 4)  
Resident Advisor, TECHMILA, Hillel,  
Drama Guild

Gramlich, Paul C. (BA 4)

Gramlich, Thomas L. (ME 5)

Gratzer, James (BA 2)  
Soccer

Gray, David (PH 4)  
Soccer, Hockey, Varsity Club, Photo Club

Green, Joseph M. (PR 4)  
Phi Kappa Tau, IFC, Senate

Greene, Lynn H. (EL 2)  
Computer Center, Library Staff

Greene, Sally A. (RE 4)  
Panellenic Council, Alpha Xi Delta, Eta  
Mu Pi, Ski Club, FROSH Daze

Greenwald, Brian E. (CH 2)

Greenwood, Mary E. (AD 5)

Gregory, Judy (BA 2)  
Alpha Xi Delta

Gregory, Robert J. (PR 4)  
Tau Epsilon Phi, Gamma Epsilon Tau,  
Student Senate, FROSH Daze, Pi Club,  
Newman Club

Grieco, Daniel J. (PR 2)  
Theta Xi, Pi Club, Ski Club, College Union

Grieco, Paul R. (PR 4)  
Theta Xi, Campus Affairs

Griffin, Sandra A. (BA 4)  
WRHA, Glee Club

Griffith, Pamela K. (FA 4)  
FROSH Council, Student Senate, Cheer-  
leader

Grossberg, Steve (PR 2)  
Hillel

Grzywinski, Gerald G. (CH 5)  
Alpha Chi Sigma, ACS

Guard, Patrick (BA 2)

Guenther, Francis I. (BA 4)  
Delta Sigma Pi

Guhman, Glenn F. (PS 5)  
Computer Club, Photo Society, WITR,  
TECHMILA

Guiliano, John E. (RE 4)  
Soccer, Basketball, Baseball, Varsity Club,  
Tau Epsilon Phi

Gumto, Paul (PH 2)  
Baseball, Photo Society

Gundersen, Gary (PH 2)

Gunnison, Mary L. (RE 2)

Gural, Dennis W. (AD 2)

Gustinis, Algirdas (PH 4)  
Ski Club

Gutmann, Thomas J. (ME 5)

Hack, Bruce Alan (PR 2)  
MRHA, WITR, Hillel, Gamma Epsilon  
Tau, Pi Club, TECHMILA

Habicht, Dale C. (EL 5)  
IEEE

Hageman, P. Kenneth (PR 4)  
Sigma Pi, Gamma Epsilon Tau, Resident  
Advisor, Track

Hagen, Robert W. (MA 5)

Hagenbuch, Jack L. (PR 2)

Hahnel, Rolf (EL 2)

Haller, Ralph S. (PH 2)

Halstead, Carl D. (EL 5)  
IEEE

Hamblett, David T. (PR 4)  
MRHA, Resident Advisor, Communica-  
tion's Board, Pi Club, Ski Club

Hampson, Augustus D. (PR 4)

Hanby, Stephen W. (ME 2)

Hand, John R. (EL 2)

Hanning, Theresa (FA 4)  
Newman Club

Hanisko, Paul II (PR 4)

Hans, Raymond (FA 2)



Hanson, Donald W. (EL 5)  
Student Association, Epsilon Mu, ARA,  
Student Senator, Alpha Sigma Lambda

Hanson, Richard A. (EL 5)

Happ, Craig (BA 2)

Hare, Peter C. (PR 4)  
Newman Club, Student Council, Pi Club

Harhay, Andrew J. (CH 5)  
Alpha Chi Sigma, REPORTER, IFC, ACS

Harker, John (ME 5)  
ASTME, Sports Car Club, Ski Club

Harper, Duane R. (EL 5)  
Sigma Pi, FROSH Daze, IEEE

Harris, Gregory H. (BA 2)

Harris, Jeanne C. (AD 5)

Harris, Linda M. (RE 4)

Harrison, Lee (PH 2)

Harrison, Robert J. (PH 2)

Hartman, Barry (PR 4)  
Alpha Phi Omega

Hartman, Maurice D. (PH 2)  
TECHMILA

Hapsman, Robert R. (ME 5)  
Baseball

Hansen, John (PH 4)

Hawkes, Fred (BA 4)  
Phi Kappa Tau

Hazlett, Sandra (AD 5)

Heerwagen, Howard W. (PR 2)  
Theta Xi, Pi Club

Heinlein, Joseph W. (RE 2)  
Ski Club

Heimbach, William (BA 4)  
Alpha Phi Omega, Spring Weekend,  
FROSH Daze

Helvik, Harry (ME 5)

Heller, Donald (ME 2)  
Alpha Epsilon Pi

Hempel, Robert C. (ME 5)

Hendrickson, Kathleen (AD 2)

Henderson, Ann (AD 2)  
Ski Club, FROSH Council, Drama Guild

Henderson, James K. (PR 4)  
Head Resident, Student Activities Board,  
Alpha Sigma Lambda, Gamma Epsilon  
Tau, MRHA

Henke, Randolph R. (BI 2)

Henry, James G. (RE 4)  
Eta Mu Pi

Henry, William (RE 2)  
Hockey

Hermann, Peter L. (BA 4)

Hermans, David (CH 2)

Herrick, Robert B. (MA 2)

Herrick, Steven R. (EL 2)  
Phi Sigma Kappa

Hetzell, Donald S. (ME 2)

Hewitt, Christine Ann (BA 2)  
Alpha Sigma Alpha, FROSH Daze, Judi-  
cial Board, Volleyball

High, James R. (PR 4)  
Track, Cross Country, Pi Club

Higham, Fred G. (PR 4)  
Gamma Epsilon Tau, MRHA, Track

Hiler, Charles F. (PH 2)

Holberton, Thomas S. C. III (PH 4)  
Baseball, Varsity Club, Ski Club, WRIT

Holbrook, Elizabeth A. (AD 2)  
FROSH Daze, Spring Weekend

Holden, Charles R. (PR 4)

Holmes, Elizabeth K. (ME 5)  
Chess, Sports Car Club, ASTME

Honegger, Robert J. (ME 5)  
Theta Xi, Lettermans Club, Varsity Club,  
Golf, IFC, ASTME

Hoose, John F. (EL 5)  
Student Senate, Basketball

Horgan, Michael R. Jr. (PR 2)  
REPORTER

Horncastle, Jerald R. (CH 2)  
Alpha Chi Omega

Horowitz, Alan D. (PR 2)  
REPORTER, Drama Guild

Horvath, Elliott (PR 2)

Horsington, Nancy Lynn (BA 2)  
Alpha Sigma Alpha, Volleyball

Hotelling, Eric (EL 2)  
IEEE

Houchin, James L. (PH 2)

Howes, Ingrid A. E. (AD 2)

Hoyt, Jack K. W. (PH 4)  
Resident Advisor, Photo Society, Delta  
Lambda Epsilon, Hillel, Alpha Epsilon Pi,  
Forensic, MRHA

Hunter, Elaine M. (RE 4)  
Newman Club, Student Senate

Hunter, Robert H. (EL 5)  
ARA, Swim Team

Hurtgen, Thomas P. (PH 4)  
Phi Kappa Tau, Resident Advisor

Hutchison, Linda (AD 4)  
Alpha Xi Delta

Ingram, Thomas T. (EL 2)  
IEEE, MRHA Judiciary Court

Interdonato, Henry J. (PR 4)

Interdonato, Peter (PR 2)

Imes, Edward P. (EL 2)

Indelicato, Vincent J. (PH 2)

Irving, Nancy A. (AD 2)

Izzo, Louis J. Jr. (BA 2)

Jachimowicz, Anthony (SAC 2)

Jackson, Alton C. (ME 5)

Jacob, John (PH 2)  
SCM, Newman Club, WITR, Photo Club,  
Computer Club

Jala, Francis M. (PR 4)

James, Richard (EL 2)  
Baseball

Janiak, Joseph P. (EL 5)  
Rifle Club

Jay, Raymond (CH 2)  
Phi Kappa Tau

Jenkins, Larry E. (EL 2)  
Basketball

Jensen, Karen (AD 2)  
Alpha Sigma Alpha, Ski Club, WRHA

Jermyn, Linda (RE 2)  
NSID, Alpha Sigma Alpha

Joba, Lawrence R. (EL 2)  
Sports Car Club

Johns, Susan V. (RE 4)  
Alpha Xi Delta, Panhellenic Council,  
WRHA Judiciary Board

Johnson, Jenell A. (RE 4)  
Alpha Xi Delta, NSID

Jones, Barbara A. (RE 2)  
Glee Club, Ski Club, Phi Gamma Nu

Jones, James F. (PH 4)  
MRHA

Jones, Karen (BA 4)  
Basketball, Volleyball

Jones, Leonard D. (FA 4)

Jones, Robert M. (EL 2)

Jones, Roberta (SAC 2)  
Alpha Sigma Alpha, Student Senate, SYM-  
POSIUM

Jones, Stephen A. (EL 2)  
Phi Sigma Kappa, College Union

Joseloff, Gerald A. (BA 4)

Joy, Russell (EL 2)

Kane, Thomas J. (ME 2)

Kanski, Joseph P. (PR 2)  
Phi Sigma Kappa

Kain, James P. (EL 5)  
IEEE, Phi Kappa Tau

Karp, William A. (PH 4)  
Talisman Film Society

Karl, Beverly R. (RE 4)  
Alpha Xi Delta, Resident Advisor, WRHA

Karpen, John E. (PH 4)

Kauffman, John M. (AD 2)  
Sigma Pi

Keating, Walter G. (EL 2)

Keck, John W. (BA 2)

Keely, Darline (RE 2)  
Alpha Xi Delta

Keith, Hartford N. (EL 5)

Kelly, Karen M. (AD 4)  
Alpha Sigma Alpha, WRHA

Kemp, David B. (PH 2)  
Soccer

Kemp, Susan M. (AD 2)

Kennett, Richard (BA 2)

Kenworthy, Robert M. (PR 4)

Keough, Robert (AD 5)

Kerner, John W. (PR 2)  
REPORTER, TECHMILA Pi Club, Varsity  
Club, Soccer, FROSH Council

Kester, James M. (BA 4)

Kieser, Robert W. (EL 5)  
Alpha Phi Omega, Spring Weekend,  
FROSH Daze, Student Council, Dorm  
Council, IEEE

Kilberg, James H. (PH 4)  
Ski Club, Hillel, Photo Society

Kircher, Richard (EL 5)  
Amateur Radio Assoc.

Kiseleski, JoAnn (FA 2)  
Ski Club, Alpha Xi Delta

Klink, Robert H. (EL 5)  
Track

Kimball, Alan S. (PR 2)

Knab, William N. (EL 2)  
WRIT, WITR

Knapp, Alfred (PH 2)

Knapp, Maynard K. (EL 2)  
Amateur Radio Club

Knorr, Robert W. (AD 4)  
ASAS

Knowlton, Bruce J. (PR 2)

Kolko, Miriam S. (AD 5)

Kolock, Robert J. (PR 4)  
Newman Club, Pi Club, Typographic Society

Korbel, Claudia J. (BA 4)

Koziar, John T. (PR 2)

Krebbeks, Robert J. (BA 4)  
Delta Sigma Pi

Kroh, Gordon D. (ME 5)

Kroll, Roger A. (SAC 5)

Krueger, Jon A. (PH 2)

Krumm, Sandra (BA 2)  
Glee Club

Kruse, Richard Walter (PR 4)  
Sports Car Club

Krygowski, David A. (EL 2)

Kuch, Teresa (RE 2)  
NSID

Kudola, Robert E. (PH 4)  
REPORTER, TECHMILA, Student Senate

Kudwa, Robert P. (PR 2)

Kuntz, Roger (CH 2)

Kwiecinski, Paul (PR 2)  
REPORTER, ADVOCATE, Theta Xi, Pi Club

LaBarbera, Paul M. (AD 4)  
Sigma Pi

LaDue, Philip G. (EL 2)

Lagiewski, Richard J. (PR 4)  
Bowling

Lafontaine, Phyllis (RE 4)

LaMartina, Ruth A. (RE 2)  
NSID

LaMonica, Richard F. (CH 2)  
Alpha Chi Sigma, ACS

Landress, Steven K. (PR 4)  
Theta Xi, Pi Club

Landschoot, Ronald R. (BA 4)  
Basketball, Baseball, Varsity Club

Langer, Bart (ME 5)  
Tau Epsilon Phi, Scuba Club, ADVOCATE

LaPorte, Andrew M. (BA 4)

Larson, Harold W. (PH 2)  
Alpha Phi Omega

Laughton, H. Douglas (PR 4)  
Student Senate, Gamma Epsilon Tau, Alpha Sigma Lambda, President's Cabinet, Scuba Club, Ski Club, Track Team

Lauletta, Vincent T. (BA 4)  
Baseball

Lawrence, John H. (PR 4)  
Gamma Epsilon Tau

Lawson, John R. (PS 2)  
Phi Kappa Tau, Ski Club, FROSH Daze, MRHA

Leary, Michael E. (PH 4)

Lebbon, William C. (MT 2)

LeFeber, Glenn W. (CH 5)

Leccese, Andrew J. (BA 4)  
Bowling Club

Legenhausen, Doug (SAC 2)

Lehmann, Kenneth W. (PR 2)  
Varsity Club

Leicht, John J. (EL 5)  
IEEE, Student Senate

Lentini, Joyce (AD 2)  
Welcome Week, Spring Weekend

Leonardo, Joseph (EL 2)

Lester, Edward (AD 4)

Lester, Kathleen (RE 2)  
Resident Advisor, WRHA

Lestico, Mitchell R. (CH 2)  
Golf

Leue, Peter H. (SAC 4)

Leveson, James M. (PH 2)  
Swim Club

Levinson, Helen (AD 5)

Levy, Jay A. (BA 4)

Levy, Martin S. (EL 2)

Liberatore, Bart (EL 5)  
Phi Kappa Tau, IEEE

Lim, Hoo Joong (PH 2)

Linde, Roger William (PR 4)  
Theta Xi, Pi Club

Linford, Paul D. (PH 4)  
Phi Sigma Kappa, IFC

Link, Richard (PH 2)

Linn, Suzanne (AD 2)

Lintault, Pierre R. (PR 4)  
Ski Club, Newman Club

Linthicum, William W. (AD 4)  
Lacrosse

Lipkind, Harry I. (PH 4)  
SMPTE, Delta Lambda Epsilon, Hillel

Lisi, Richard A. (EL 5)

Lisson, Michael (BA 2)

Littlefield, Mary (AD 4)

Livingston, David L. (EL 5)  
Rifle Club

Livingston, Steven J. (PR 2)  
Ski Club, Pi Club

Lockwood, Thomas (ME 2)

Locurcio, Frank J. (AD 2)

Loomis, Anita M. (RE 4)  
WRHA, Resident Advisor

Lorden, Patricia E. (BA 4)  
Student-Faculty Co-op Committee

Lotspike, Ellen J. (MT 2)

LoVecchio, Sharon A. (MT 2)  
WITR

Law, Christopher S. (PH 2)

Lubner, Charles B. (ME 5)

Lucas, George N. Jr. (AD 5)

Luciano, Michael A. (ME 2)

Luders, Bruce (BI 2)  
Tau Epsilon Phi

Lupinetti, Vincent M. (AD 4)  
ASAS

Lynne, Michael V. (AD 4)

Lyons, James S. (PH 2)

Lyons, John A. (RE 2)  
NSID, Newman Club, MRHA Council

MacDonald, Alan F. (ME 5)  
Sports Car Club

Macdonald, Donald B. (PH 4)  
1066 Club

Mackay, Donald H. (ME 5)  
Sports Car Club

Magder, Edna W. (CH 6)

Mahon, Dennis R. (AD 2)

Mahoney, Lois P. (AD 5)

Makowiecki, Richard J. (ME 5)

Mallet, Herbert (PR 2)  
Alpha Epsilon Pi, Ski Club

Malotte, Patricia (AD 2)

Maness, Cynthia J. (MT 2)  
Alpha Sigma Alpha, College Union

Mangione, Stephen S. (PH 2)

Manley, George A. (PR 2)  
Baseball

Manzolari, Richard J. (ME 2)

Marcille, Maxim Jr. (PH 14)  
Delta Lambda Epsilon

Marcellus, Alan (BA 2)

Marion, Robert E. (PH 2)  
Photo Society

Markel, Carl (BA 4)

Marks, Martin J. (PR 2)  
MRHA

Marks, Darryl A. (PH 2)

Marriott, Ann E. (BA 2)

Marsh, John J. (BA 2)

Marshall, Bonita J. (BA 2)  
Alpha Xi Delta, Communications Board, FROSH Daze

Marshall, Michael B. (EL 5)

Martin, Myrne (PH 2)

Maslanka, David J. (PH 2)

Mason, John C. (BA 2)  
Soccer, Ski Team

Mathis, Charles J. (CH 2)  
Soccer, Track, Swim Club

Matyas, George F. (ME 5)  
Student Senate

Mazer, Robert P. (PH 2)

McCarthy, Dennis J. (PH 2)  
Cross Country, Track, Photo Society

McFarland, James R. (BA 2)  
Volleyball

McGee, William R. (PH 2)

McGinn, Timothy M. (ME 2)

McGirr, James E. (PR 4)  
Sigma Pi, Ski Club

McGrath, John D. (BA 4)

McGrath, Mary Beth (AD 2)  
Welcome Week, Spring Weekend

McIntyre, Robert J. (EL 2)  
Phi Sigma Kappa, Glee Club

McLaren, William J. (BA 4)

McLellan, Robert (EL 2)

McSweeney, Gary J. (PH 2)

McVicker, Samuel (PH 2)  
Theta Xi

Meade, Richard D. (PH 2)

Meehan, Joseph D. (PR 4)  
Pi Club

Megan, John T. (EL 5)  
IEEE

Mehan, John M. (PH 4)

Meloni, Andrew (BA 4)

Menkes, Stuart (PR 2)  
Phi Kappa Tau, MRHA, Pi Club, IFC

Mericsko, Robert J. (PH 2)  
Newman Club, Chess Club, SPSE



- Metildi, Frederic H. (EL 2)  
IEEE
- Meyer, Robert J. (BA 4)  
Newman Club, SAM
- Mike, Ted Jr. (PR 2)
- Mikula, Timothy M. (BA 2)  
Phi Sigma Kappa, Soccer
- Miles, William P. (EL 2)
- Millici, Jack (PR 2)
- Miller, John D. (ME 5)  
ASTME
- Miller, Hugh (AD 2)
- Miller, Stephen H. (ME 5)  
ASTME
- Mirabella, Chuck (EL 2)  
Bowling
- Mitchell, John A. (ME 5)  
Theta Xi, Hockey
- Mittiga, Mary A. (BI 4)  
Glee Club
- Mix, Thomas N. (ME 5)  
Phi Sigma Kappa
- Mokes, Albert (PR 2)
- Molgaard, Tim P. (PR 2)  
Gamma Epsilon Tau, Pi Club, IVCF
- Molz, David (BA 4)
- Monte Verde, David J. (BA 2)  
Sigma Pi, IFC
- Montgomery, James P. (EL 2)  
IEEE, WITR
- Moore, Patricia (SAC 2)  
Alpha Sigma Alpha
- Moore, William (AD 2)  
Moran, Carol Ann (AD 4)  
ASAS
- Morgan, H. Nick (PH 2)  
REPORTER
- Morin, Louis C. (PR 4)  
Sigma Pi
- Morse, Phillip (BA 4)  
Phi Sigma Kappa, Newman Club,  
SSC, TECHMILA
- Muckler, Paul T. (PH 4)
- Mulley, William (PR 2)  
Pi Club, WITR
- Munz, William J. (PR 4)  
Theta Xi, REPORTER
- Murphy, K. Michael (PH 4)
- Murphy, Max (AD 4)  
Theta Xi
- Murphy, Patrick T. (ME 2)
- Murray, Philip (AD 2)
- Musso, James (EL 2)  
Karate Club
- Mychajluk, Alexandra (AD 4)  
ISO, ASAS
- Mylott, Thomas E. (BA 4)
- Naiman, Ann N. (RE 4)  
Alpha Sigma Alpha, Panhellenic Council
- Nagle, John (ME 2)  
Lacrosse, Scuba Club
- Narby, Betsy (AB 2)
- Nardozi, John A. (EL 2)
- Naud, Jean-Guy (PH 4)  
ISF, Photo Society, Student Senate,  
Decem Jani, Hockey, Delta Lambda  
Epsilon, Resident Advisor
- Neary, Richard A. (BA 4)  
Delta Sigma Pi
- Nelsen, Barry F. (CH 5)  
ACS, Alpha Chi Sigma
- Nesteroff, Gregory (ME 2)
- Neuscheler, Carl W. (PR 4)  
Phi Sigma Kappa, Hockey, REPORTER,  
IFC, Varsity Club, FROSH Council
- Newland, Robert (BA 4)
- Newlander, John (BA 4)  
ASTME
- Newman, Howard S. (PR 4)  
Tau Epsilon Phi, Fencing, Hillel
- Nicholas, Brian E. (PR 2)  
Theta Xi, Ski Club, Rifle Club, Pi Club,  
ADVOCATE
- Nieboer, James M. (BA 4)
- Nifenger, Susan L. (FA 4)  
Alpha Sigma Alpha
- Nixon, Mark (BA 4)  
Sigma Pi, Track, Student Senate,  
Varsity Club, IFC
- Norcross, Joseph A. (PR 4)  
Pi Club
- Norkus, Norbert (CH 2)
- Norton, Richard A. (PS 2)  
Chess Club, Fencing
- Nottingham, S.T. III (PH 4)  
WITR, SMPTE, P.P. of A.
- Nowack, Elizabeth (BA 2)  
Bowling
- Nowacki, James E. (CH 2)
- Nowland, John E. Jr. (PH 2)
- Oakes, Beatrice M. (CH 5)  
ACS, Rifle Club, Sports Car Club,  
WRHA Judicial Board
- Oatman, Donald E. (BA 4)
- Oberkoetter, W. Linus (PH 2)
- O'Brien, Patricia A. (AD 4)  
SCF, Drama Guild, ASAS
- O'Brien, Thomas (ME 2)
- Obstein, Michael (RE 2)  
Hillel, MRHA Council
- O'Dwyer, Robert C. (PR 4)  
Pi Club, Gamma Epsilon Tau
- O'Connor, George (ME 5)  
ASTME
- Ogata, Michael J. (PH 2)  
Phi Kappa Tau, Photo Club
- Ogborne, Cheryl (BA 4)  
Alpha Sigma Alpha, Cheerleader,  
Student Senate
- Oldfield, Thomas (BA 4)  
Bowling
- Oliver, Mary C. (AD 4)  
Alpha Xi Delta, Sports Car Club
- Oliver, Paul N. (RE 4)  
Soccer
- Oliveri, Elena R. (BA 4)
- Orlando, Richard D. (BA 4)
- Oser, Seth (PR 2)  
Soccer, Pi Club, Campus Committee  
of Concern
- Osipovitch, Mary E. (MT 2)  
Glee Club, Volleyball
- Osmolowski, Irene (AD 4)
- Otis, James D. (PR 2)  
Pi Club, Gamma Epsilon Tau
- Otterson, Charles N. (EL 2)  
Ovchinnikoff, Paul Jr. (PR 4)  
Pi Club, Gamma Epsilon Tau, TAGA, PIFC
- Padanupong, Payong (PR 4)
- Paes, Steven F. (PH 2)  
MRHA Judiciary Court, Swimming Club,  
Bowling
- Palermo, Donald J. (BA 2)  
Chess Club
- Palmer, Carl M. (PR 2)  
Pi Club
- Paine, Stephen (BA 2)  
Lacrosse
- Pantell, Jeremy (PH 2)
- Paoni, Anthony J. (ME 5)  
ASTME, Ski Club, Lacrosse, Scuba Club
- Parker, Susan (AD 5)  
Alpha Xi Delta, Ski Club, WRHA,  
Resident Advisor, Panhellenic Council,  
Head Resident, Student Chaperone
- Pardyjak, Alann Lee (BA 4)  
Alpha Epsilon Pi
- Parish, William (FA 2)  
SCM, Boswell Coffee House
- Park, Bruce Edward (PH 2)  
Ski Club, Swimming Club
- Park, David (BA 4)  
TECHMILA, Resident Advisor, Judiciary  
Court
- Parker, William H. (EL 5)
- Parnell, John E. (BI 4)  
Rifle Club
- Parrish, Francis J. (PH 4)  
Photo Society, Delta Lambda Epsilon,  
Resident Advisor
- Partis, Richard A. (Ch 5)  
Alpha Chi Sigma
- Partridge, Thomas L. (RE 2)  
Delta Sigma Pi
- Patterson, James B. (BA 4)  
Delta Sigma Pi
- Pawlowski, Marilyn (SAC 5)
- Pearson, Richard F. (EL 5)
- Peck, Kathaleen (AD 2)  
Ski Club
- Pellatt, William C. (BA 4)
- Penasack, Harold J. (ME 5)  
ASTME
- Penasack, Victor J. (ME 2)  
Golf
- Penderleith, William (BA 4)
- Penn, Lawrence D. (BA 2)  
Ski Club, Sigma Pi
- Pepe, Janice (BA 2)
- Perry, Alfred S. (EL 4)  
Epsilon Mu
- Perry, Lincoln (PH 4)
- Pesuit, Edward W. (EL 2)  
IEEE, Computer Club, Scuba Club
- Peterdy, O. (BA 2)  
Delta Sigma Pi
- Peters, Ronald L. (BA 4)
- Peterson, William R. (CH 2)  
Phi Sigma Kappa, Dorm Council
- Petro, Anthony R. (BA 4)
- Pfaff, David E. Jr. (BA 2)  
Theta Xi, Lacrosse

Pfaffenback, Thomas D. (BA 2)  
 Sigma Pi, Ski Club, IFC  
 Phillips, Andrew J. (PH 4)  
 MRHA, Hockey, Photo Society  
 Pienkowski, Patricia (RE 4)  
 Alpha Sigma Alpha, FROSH Council,  
 Ski Club, Judicial Board  
 Pincelli, Frank (ME 2)  
 Pini, Thomas A. (PR 2)  
 Pivovarnik, David L. (PH 2)  
 Delta Lambda Epsilon  
 Pizzo, Robert (CH 2)  
 Platman, John H. (CH 6)  
 Alpha Chi Sigma  
 Pocobello, Larry (PR 2)  
 Alpha Phi Omega, Spring Weekend,  
 FROSH Daze  
 Poelma, Katrina (RE 2)  
 Pollack, Marc D. (PH 2)  
 Phi Kappa Tau  
 Powley, James W. II (AD 2)  
 Theta Xi  
 Preston, Gary E. (BA 2)  
 Preuss, Richard (PR 4)  
 Price, Suzanne E. (RE 4)  
 Alpha Sigma Alpha  
 Primeau, Bradley J. (PH 2)  
 Pritchard, Gary E. (BA 2)  
 Ski Club  
 Pritz, James E. (PR 4)  
 Gamma Epsilon Tau, Student Court  
 Privitera, Russell (MA 2)  
 Profit, Christopher (SAC 2)  
 Drama Guild  
 Pryzlak, Karen L. (AD 2)  
 Putnam, Linda R. (MT 2)  
 Puttlitz, Frederic J. (EL 5)  
 Epsilon Mu  
  
 Quantrille, Henry B. (RE 4)  
 Queer, David W. (PR 2)  
 Alpha Epsilon Pi  
 Quilitzsch, Carl (PH 2)  
 SCM, Rifle Club, Photo Society  
 Quistorf, Susan L. (BA 2)  
 Bowling  
  
 Rabideau, Cheryl A. (RE 4)  
 Ski Club, College Union, Rifle Club  
 Raichelson, Steven (PH 2)  
 Rainone, Richard (EL 5)  
 Phi Sigma Kappa  
 Ralph, William (ME 2)  
 Ski Club, Bowling  
 Randall, Bonnie A. (AD 2)  
 Randall, Ivan E. (ME 2)  
 Raschke, Charles R. (EL 2)  
 Ratowski, Wayne T. (EL 5)  
 Ravenson, Richard A. (PR 2)  
 Phi Kappa Tau  
 Raymond, Robert J. (PH 2)  
 Redenbach, James (PR 2)  
 Redman, Lucille (RE 2)  
 WRHA, Phi Gamma Nu  
 Reed, Brian (PH 2)  
 Ski Club  
 Reed, Kenneth (CH 2)  
  
 Reese, William P. Jr. (CH 5)  
 Alpha Chi Sigma, ACS, Ski Club,  
 Rifle & Pistol Club  
 Reilly, Kathleen L. (AD 2)  
 Rendazzo, Paula (MT 4)  
 Alpha Xi Delta  
 Renton, Marilyn (BA 2)  
 Glee Club, SCM, WRA, Judicial Board,  
 Volleyball, Basketball, Bowling  
 Ressler, James (PR 2)  
 Sigma Pi, Gamma Epsilon Tau  
 Rettig, Edward L. (PR 4)  
 Alpha Epsilon Pi, TECHMILA, IFC  
 Reynolds, Douglas (BA 4)  
 Reynolds, Gregory S. (PH 2)  
 Photo Society, Ski Club  
 Rice, Gregory P. (ME 2)  
 Lacrosse  
 Rice, Norman C. (BA 4)  
 Richardson, Mary Jane (AD 2)  
 FROSH Daze, Rifle Club  
 Richardson, Ronald J. (BA 4)  
 Richardson, Sara (AD 2)  
 Riefe, Sanford (PR 4)  
 Theta Xi, Pi Club, Ski Club  
 Riesenberger, Linda (MT 2)  
 Cheerleaders, WITR  
 Rimmeli, Charles (EL 5)  
 Rimmer, Stephen (PR 2)  
 Glee Club  
 Ringer, Michael (AD 2)  
 Rizzari, Robert (BA 2)  
 Basketball, Baseball, REPORTER, WITR,  
 Bowling, Glee Club  
 Robbins, Albert H. (AD 2)  
 Sports Car Club  
 Roberts, Frank (BA 4)  
 Roberts, John L. (PH 2)  
 Student Senate, Hillel, Glee Club,  
 FROSH Daze  
 Robinson, Bruce R. (EL 5)  
 ARA, Epsilon Mu, IEEE  
 Robinson, Doug (PR 2)  
 Pi Club  
 Robinson, James A. Jr. (AD 4)  
 Basketball  
 Rodriguez-Torres, SSGT Cristobal (PH 4)  
 Roehrig, Linda (BA 4)  
 Rogers, David W. (ME 5)  
 Rogers, Marilyn (RE 4)  
 Eta Mu Pi, Drama Guild, SCM,  
 Photographic Society  
 Rogers, Robert N. (ME 2)  
 Glee Club  
 Rollinson, Joseph L. (PR 2)  
 Romanowski, GERALD H. (PH 4)  
 Delta Lambda Epsilon, Photo Society,  
 Rifle & Pistol Club, REPORTER  
 Romeo, Mike (PH 2)  
 Ronaid, Loiacono (BA 2)  
 Wrestling, Chess Club  
 Rose, Donald A. (BA 4)  
 Rosen, Laura (AD 2)  
 Rosenberg, Allen R. (AD 4)  
 Rosenberg, Robert A. (PR 4)  
 Computer Club, Pi Club, Hillel, WITR,  
 WRIT  
 Rosenblum, Richard (EL 2)  
 WITR, ARA  
  
 Rosenthal, David G. (PR 4)  
 Alpha Epsilon Pi, Hillel  
 Ross, Richard S. (ME 2)  
 Theta Xi  
 Rossetti, Joseph (AD 4)  
 Golf  
 Rost, Steven (PR 2)  
 DeMolay Club  
 Roth, Joseph H. (BA 2)  
 FROSH Daze, Spring Weekend,  
 Alpha Phi Omega  
 Rothman, Linda (SAC 2)  
 Drama Guild  
 Rowden, Anne E. (BA 2)  
 Roy, Herbert F. (ME 2)  
 Rozdilsky, Paul T. (EL 5)  
 ARA, WITR, Triangle, IEEE, Basketball,  
 Softball  
 Rudack, Mary Jo (FA 4)  
 Phi Gamma Nu, Resident Advisor,  
 Bowling  
 Ruiggiero, David (BA 2)  
 Russell, Paul B. (BA 4)  
 Russell, Ronald L. (PR 4)  
 Basketball, Varsity Club, Pi Club,  
 Council of 12  
 Russo, Edward R. (PR 4)  
 Theta Xi, Spring Weekend  
 Ruth, Carlos H. (PH 4)  
 Photo Society, Drama Guild  
  
 Sales, Richard (PR 2)  
 Salzer, Suzanne (MT 2)  
 Sanders, Robert (AD 2)  
 Sandick, Leonard (PR 4)  
 Hillel  
 Sandstrom, Laurance R. (EL 5)  
 Saulpaugh, Susanne J. (BA 4)  
 Saunders, Donald (ME 5)  
 Sauter, Timothy (AD 4)  
 Theta Xi, Ski Club  
 Savuto, William J. (PH 4)  
 Schad, Madalyn (MA 2)  
 Schaefer, Harry George III (PH 2)  
 WITR, SCM, ADVOCATE  
 Schelper, Dave (BA 2)  
 Schirer, Jack (AD 2)  
 Wrestling  
 Schmolt, Thomas (PH 2)  
 WITR  
 Schneider, Robert (RE 2)  
 Schuhr, Barbara (RE 2)  
 Alpha Xi Delta, Spring Weekend, Songfest  
 Schultz, James J. (ME 5)  
 Schwaner, Frits (PH 2)  
 Tau Epsilon Phi, FROSH Daze  
 Schwartz, Earl N. (RE 4)  
 Schwartz, Howard J. (PH 4)  
 Schwartz, James (ME 2)  
 Glee Club, Wrestling  
 Schwartz, Richard (BA 2)  
 Schwartz, Rosalind (AD 5)  
 Sciruba, Gabriel (PR 4)  
 Theta Xi  
 Scott, Robert B. (BA 2)  
 Basketball, Track  
 Scott, Wayne B. (CH 2)  
 Basketball



- Sdoia, Mary R. (MT 2)  
Seaman, Susan (AD 4)  
FROSH Council, Dorm Council, Ski Club,  
WRHA, ASAS, Decem Jani, Resident  
Advisor  
Searles, Ray (PR 2)  
Pi Club, Ski Club, Theta Xi  
Sedlak, Milton (ME 5)  
Triangle, Bowling, T.A.S. Dorm Council  
Segall, James (PH 2)  
Seibt, John L. (PH 4)  
Alpha Phi Omega, FROSH Council,  
Student Council, Dorm Council,  
Newman Club, Red Cross  
Seiler, Anne L. (BA 2)  
Newman Club  
Seymour, Samuel J. (CH 5)  
ACS, Alpha Chi Sigma, ICF, IFC  
Shafer, Kenneth L. (RE 4)  
Soccer, Eta Mu Pi  
Shaffer, Robert M. (PH 4)  
Student Senate, SPSE  
Shapiro, Eugen W. (PR 4)  
Alpha Epsilon Pi  
Sharp, Steven (ME 2)  
Sharrard, John (PH 2)  
SCM, Photo Society, WITR, Track  
Shaw, Fred (BA 4)  
Shepardson, Bruce (CH 2)  
Ski Club  
Shoemaker, Wendy R. (AD 2)  
Alpha Sigma Alpha  
Shoulet, John (AD 4)  
Sichak, George P. (PR 4)  
Siegel, Bary (PH 4)  
Delta Lambda Epsilon, Photo Society  
Sigas, Paul (BA 4)  
Silbert, Frank J. (PR 4)  
Pi Club, Scuba Club  
Simmons, Clarence (EL 5)  
Wrestling, Varsity Club  
Simmons, Terry (PH 2)  
Simon, Howard S. (PR 4)  
Tau Epsilon Phi, Gamma Epsilon Tau,  
Pi Club, Rifle Club  
Simon, Michael S. (PR 4)  
Simon, Ralph (PH 2)  
Glee Club  
Sims, Scott H. (PH 2)  
REPORTER  
Siner, Joseph J. (BA 4)  
Sinto, Daniel (PH 2)  
Alpha Phi Omega, FROSH Daze  
Skudlarek, John P. (EL 2)  
WITR  
Slentz, Robert D. (CH 6)  
Slover, Susan E. (RE 4)  
Alpha Xi Delta  
Smearing, Robert W. (Ch 5)  
ACS, Newman Club, Alpha Chi Sigma  
Smith, David Patrick (ME 5)  
ASTME  
Smith, Gardiner J. (BA 4)  
Smith, Jeffrey E. (ME 2)  
Smith, Paul M. (PR 4)  
IFC, Theta Xi, Alpha Sigma Lambda,  
Pi Club, Spring Weekend, Homecoming  
Smith, Robert Bruce (PR 4)  
TECHMILA, TAGA  
Smith, Scott (AD 2)  
Smrekar, Carlene (RE 4)  
Snyder, Carolyn (MT 2)  
Snyder, Keith M. (PH 2)  
Ski Club  
Solek, Thomas A. (RE 2)  
Sonia, Arlene Y. (RE 4)  
Phi Gamma Nu, Head Resident  
Soper, Randy (AD 4)  
Southard, Paul R. (BA 2)  
Glee Club  
Spalty, Gordon Jr. (PH 4)  
Spence, John W. (PH 4)  
Spencer, David (EL 2)  
Sperber, Karl (EL 5)  
Epsilon Mu  
Spiegel, Wm. H. (PR 4)  
Spoth, Robert M. (ME 5)  
Staab, Thomas (PR 4)  
Phi Sigma Kappa, Alpha Sigma Lambda,  
Student Association, College Union  
Stander, Alden C. Jr. (BA 4)  
Stanford, Bruce N. (EL 2)  
Stanley, Timothy P. (SAC 5)  
Stauble, Carl F. (EL 5)  
Steffens, Edward A. (BA 2)  
WITR, Glee Club  
Stein, Howard (PH 4)  
WITR, Photo Society, Photo Repair  
Stephens, W.D.A. (PH 2)  
Stewart, Elizabeth (AD 2)  
SYMPOSIUM  
Stimson, Gil (PR 2)  
StJohn, Lawrence J. (AD 5)  
Stoffel, Frederick (BA 2)  
Strom, William B. (RE 4)  
Delta Sigma Pi, Eta Mu Pi, Marketing Club  
Strong, Daniel L. (BA 2)  
WITR  
Struczewski, JoAnn G. (BA 2)  
Phi Gamma Nu  
Sundstrom, Helen (AD 2)  
Supinski, Peter (AD 2)  
Sutherland, James (PR 2)  
Ski Club  
Swan, Gerald R. (EL 5)  
Epsilon Mu  
Swanson, Ronald C. (PR 2)  
Tau Epsilon Phi  
Swartz, James M. (PR 4)  
Pi Club, Gamma Epsilon Tau  
Sweetland, Robert (EL 2)  
Scuba Club, Photo Club  
Sypniewski, Nancy (BA 2)  
Cheerleader, FROSH Council  
Sypula, Richard J. (EL 5)  
IEEE, Epsilon Mu  
Szczeniowski, Robert M. (EL 2)  
Szewczyk, Joseph (EL 5)  
IEEE  
Sztanko, Nicholas M. (CH 2)  
Soccer  
Szudzik, Matthew C. (PH 4)  
Computer Club  
Talboys, William H. (ME 5)  
Tamasi, Charles A. (ME 5)  
Tan, Robert (EL 2)  
Taylor, John L. (BA 2)  
Hockey  
Taylor, Norma Jean (BA 2)  
Teitlebaum, Jay (RE 2)  
Student Senate, Phi Kappa Tau  
Tepper, Bruce C. (EL 5)  
IEEE  
Teremy, Stephen I. (BA 2)  
Soccer  
Terrell, Claude G. (SAC 2)  
Thomas, Carolyn B. (SAC 2)  
Thomas, David L. (EL 5)  
Thompson, David E. (PR 2)  
Thompson, Jane H. (MA 2)  
Alpha Sigma Alpha, FROSH Daze, WRHA,  
Spring Weekend, College Union, Junior  
Panhellenic Council, ACUI Conference,  
Student Senate  
Thompson, Susan L. (AD 4)  
ASAS  
Thompson, Thomas B. (ME 2)  
Thompson, William (BA 4)  
Thornton, Heather (PH 2)  
Resident Advisor, Photo Society, Ski Club  
Thornton, John A. (RE 4)  
Delta Sigma Pi  
Thuma, Thomas J. (PH 2)  
Tiede, Terry L. (ME 2)  
Tiffany, H. Lee (BA 2)  
Phi Kappa Tau  
Tillim, Alvin (RE 4)  
Tischer, Robert G. (PR 4)  
Tau Epsilon Phi, FROSH Daze  
Todd, Richard C. (PR 4)  
IVCF, Pi Club  
Tolpa, Walter (EL 2)  
Golf, ARA  
Tomalty, William C. (EL 5)  
Toogood, Jerry (EL 2)  
Chess Club, Bowling  
Toth, Carl (PH 2)  
Travis, Mary Frances (BI 4)  
Trivison, Patrick M. (AD 4)  
Sigma Pi, FROSH Daze  
Trombley, Kathleen (MA 2)  
Trovato, Luane L. (PH 2)  
FROSH Council, FROSH Daze  
Troup, Gregory A. (PH 2)  
True, Edward B. (MA 5)  
Drama Guild, Photo Club, Computer Club  
Tsang, Che Tak (BA 2)  
International Club  
Tubin, Conrad M. (EL 5)  
Tufano, Nicholas (EL 2)  
Turner, Hugh (BA 2)  
Twichell, Douglas H. (AD 4)  
FROSH Council, Ski Club  
Ulrich, James A. (PH 4)  
Newman Club, WITR, SMPTE, P.P. of A.  
Underhill, Linda (FA 4)  
Newman Club  
Unger, Ray D. (PH 4)  
Forensic Society, Delta Sigma Rho-Tau  
Kappa Alpha, SPSE, SMPTE, Photo  
Society, Student Senate  
Updike, William H. (AD 4)

Upitis, Alvis (PH 4)  
Tennis, SPSE

Urquhart, Richard V. (BA 4)  
Baseball

Urso, Richard V. (AD 2)  
Theta Xi, Ski Club, FROSH Daze,  
ADVOCATE

Uschold, Mary A. (BA 2)

Vaeth, Susan (AD 4)  
ASAS

Van Arsdell, Robert D. (PH 4)  
DeMolay Club, Sports Car Club,  
Delta Lambda Epsilon

Vance, Joanne F. (MT 2)

Vance, David (PH 4)  
Theta Xi

Vance, Robert F. (SAC 4)

VandeCar, James B. (AD 4)  
Sigma Pi

Vanderploog, Elaine D. (PR 4)  
Alpha Xi Delta, Gamma Epsilon Tau,  
Student Court, Resident Advisor,  
Panhellenic Council, Pi Club, Spring  
Weekend

Vanderploog, John I. (BA 4)  
Sigma Pi, Bowling

Vandewater, Stephen E. (PH 2)

VanDoren, Richard (EL 5)  
IEEE, Epsilon Mu

VanDuser, Jack E. (ME 2)

VanHise, Richard J. (BA 4)

Van Rees, Steven (PR 4)  
Phi Kappa Tau, FROSH Daze, IFC, Pi Club

Van Scozza, Thomas (AD 2)

Van Wert, Irving (PR 4)  
Phi Kappa Tau, Pi Club, REPORTER

Vasisko, Pattie (AD 5)  
Alpha Xi Delta

Vella, Mary (RE 2)  
NSID, Welcome Week

Venetian, Charles (PR 4)  
Phi Sigma Kappa

Verrastro, Thomas (PR 4)  
Phi Kappa Tau, Pi Club

Ventura, Janice (AD 4)

Vidas, Ojars (ME 2)

Vincent, James A.  
MRHA Council

Visone, Ralph (PR 2)

Vogel, Galy N. (PH 2)  
Newman Club, Photo Society

Vogel, Stuart B. (RE 4)  
Tau Epsilon Phi, FROSH Daze

Volcko, William (PS 2)  
Hockey, Ski Club

Wade, Brian J. (BA 2)

Wagner, William H. (EL 5)

Wahl, Roger W. (AD 2)

Walker, Dawn E. (BA 4)

Walker, Gladys (AD 2)

Walker, Samuel A. (BA 4)

Walker, Theodore E. (ME 2)

Waller, Charles (ME 2)  
Ski Club, FROSH Council

Walling, James H. (CH 2)  
ACS, Alpha Chi Sigma

Walls, Ronald J. Jr. (BA 2)

Walrath, Larry E. (EL 5)

Walrod, Donald (CH 2)

Walter, James K. (BA 2)

Walvoord, William R. (EL 2)  
Phi Sigma Kappa, Scuba Club

Wampler, Michael (PH 4)  
Photo Society, SLPJM

Wandtke, Richard A. (BA 4)

Ward, Terry M. (BA 4)

Warren, Carlton J. (EL 5)

Warren, Susan G. (BA 2)  
Alpha Xi Delta, Student Union

Wasula, John (EL 5)  
Epsilon Mu

Watson, Robert A. (PH 2)  
Soccer

Watts, Priscilla E. (RE 4)

Watts, Robert C. (BA 4)  
MRHA

Wayne, John D. (PR 2)

Wegener, Carol (AD 4)  
Alpha Xi Delta, President's Cabinet,  
College Union

Weinstein, Mark (PH 4)

WITR, Student Activities Board

Weiss, Robert L. (ME 5)

Welch, Kenneth A. (SAC 5)

Weller, David R. (AD 2)

Wells, Peter S. (ME 5)  
ASTME

Werner, Thomas L. (BA 4)

Wetherby, Jay D. (RE 4)  
Baseball, Varsity Club

Weyneth, Bruce J. (BA 2)

Wharthy, Barry F. (BA 4)

Wheaton, Diane (BA 2)  
Ski Club, Newman Club

White, Charles R. (EL 2)

White, Clayton B. (PH 2)  
Tau Epsilon Phi, Ski Club, SCM,  
FROSH Daze

White, John R. (BA 4)

Whitfield, Douglas G. (AD 4)  
Phi Sigma Kappa

Whitlock, Sherilyn (RE 2)  
Society of Interior Designers

Whitney, Clark C. (PH 2)  
REPORTER, TECHMILA, ADVOCATE,  
Rifle Club

Whitney, John C. (BA 4)  
Student-Faculty Co-op Committee

Whittaker, Stephen R. (PR 4)  
WRHA, DeMolay Club, Resident Advisor,  
Decem Jani

Whitty, Ronald (BA 2)

Wiley, James N. (PH 2)  
MRHA, SPSE, Swimming

Williams, Ellen (AD 5)  
CSM

Williams, John G. (PH 4)  
DeMolay Club, Computer Club,  
Photo Club

Williams, Thomas (PR 4)  
Basketball, Gamma Epsilon Tau, MRHA,  
Resident Advisor, Pi Club, Lettermen's  
Club

Williams, Thomas J. (PR 4)

Wills, Barbara A. (AD 2)  
Alpha Sigma Alpha

Wilson, Ann (MT 2)  
Glee Club, FROSH Daze

Wilson, John (PR 2)  
Soccer, College Union Board

Wilson, Joseph W. (PR 4)  
Pi Club

Wilson, Robert K. (ME 5)  
ASTME

Winter, Stephen P. (PR 4)  
Phi Kappa Tau, FROSH Daze, Pi Club,  
Newman Club, IFC, MRHA, College Union

Wintermantel, J. Daniel (AD 2)

Wirlo, Vladimir (AD 2)

Wislocky, Robert J. (PR 2)  
Phi Kappa Tau, Pi Club, IFC

Witkowski, Russell (CH 2)

Witter, John (PH 2)

Wnukiewicz, Stan Jr. (PH 4)  
DeMolay Club, Computer Club, Sports  
Car Club

Wohlfeil, Paul W. (PH 2)  
Photo Society

Wong, Weng H. (PR 2)  
Golf, IFC

Woodcock, Charles G. (BA 2)  
Ski Club

Woodrow, Stanley T. (EL 5)

Woods, Francis E. (ME 5)  
ASTME

Wrobel, Frank (EL 5)

Wynkoop, Janice M. (RE 4)  
Spring Weekend, WRHA

Yacevich, John M. (BA 2)  
Phi Kappa Tau, REPORTER, MRHA

Yaeger, Richard N. (ME 5)

Yaniski, Clarence A. (AD 4)  
ASAS, Drama Guild, SYMPOSIUM,  
Glee Club, Track, Newman Club

Yarrison, Gerald L. (BI 2)  
Ski Club, Swim Club, Tennis

Yates, Michael R. (FA 4)

Yonko, Charles P. (MA 2)

Yost, John Edward (PH 2)  
Photo Society

Young, Dan (BA 2)  
Golf

Young, Susan (MA 2)  
Ski Club

Zao, William (PR 4)  
ISF

Zapf, Bernard W. (EL 2)  
Swim Club

Zawacki, Walter F. (PR 4)  
Newman Club, Pi Club, Gamma Epsilon  
Tau, MRHA Judiciary Court

Zeller, Anne L. (SAC 4)

Zeman, Milan S. (CH 2)  
Ski Club

Zenker, Steven (PR 2)  
Tau Epsilon Phi

Zimmerman, Bonnie (AD 2)

Zimmerman, Donald J. (BA 2)  
Theta Xi

Zintel, David C. (BA 2)  
Wrestling, SCM

Zucker, Carl (PH 2)  
Photo Council, Photo Society, Ski Club

Zyerveld, Cornelia K. (RE 2)  
Alpha Sigma Alpha, Panhellenic Council,  
WRHA Council



# Credits

## ADMINISTRATIVE

EDITOR-IN-CHIEF: Robert Bruce Smith

ASSOCIATE EDITOR: Irving M. Blumenthal

## BUSINESS

BUSINESS MANAGER: Joel Freid

## LAYOUT

LAYOUT EDITOR: Donna Williams

STAFF: Stanley Wheeler, Kathy Stapsy

## PHOTOGRAPHY

PHOTOGRAPHIC EDITOR: Gerald L. Segelman

## OFFICE STAFF

OFFICE MANAGER: Bruce A. Hack

STAFF: Cheryl H. Hauss, Beth Hooghkirk

## ADVISORS

ADMINISTRATIVE AND FINANCIAL: Robert J. Webster

GRAPHIC ARTS: Howard Gralla

PHOTOGRAPHY: Bradley T. Hindson

STUDENT: Althea A. Richardson



## A Letter

Without the dedicated staff with which I have worked, a publication such as TECHMILA could not have evolved into the finished product that it is. TECHMILA is the result of many long and sacrificial hours by an understaffed and often over-worked group of people.

I would like to give special thanks to my immediate staff: Skip Blumenthal, Beth Hooghkirk, Joel Freid, Bruce Hack, and Donna Williams, without whom this book would not have been produced. To the many people who came to my rescue at deadline time—the typists, REPORTER staff, friends, and friends of friends—goes my sincere thanks.

In addition, I wish to extend the gratitude of the staff and myself to our Administrative and Financial Advisor, Bob Webster, to our Photographic Advisor, Brad Hindson, and to all the other faculty members who were willing to take time to listen to our problems and offer their advice.

Foote & Davies deserves recognition for again living up to their fine name in quality and service. I would also like to extend thanks from myself and my staff to their representative Mr. William Sloane for all the help he has given us on this book.

Students of R.I.T., you have before you the combined efforts of a numerically, dedicated few. TECHMILA '68 will be with you for many years to come; criticize it if you must, enjoy it if you will.

Sincerely yours,

Robert Bruce Smith  
Editor-in-chief





Gerald L. Segelman

## Colophon

Volume 57 of *Techmila* has been produced by Foote and Davies, Division of McCall Corporation, Doraville, Georgia, utilizing the offset lithographic process.

The paper used throughout the book is 90# Enamel by West Virginia Paper Company with the exception of the *Old Campus* section which is 80# Mohawk Superfine (Eggshell) by the Mohawk Paper Company.

All text matter has been set in 10 point Melior with italic, and the heads are set in 24 point Eurostile Extended.

Color photographs are reproductions of Eastman Kodak Ektachrome transparencies and have been color-corrected where necessary.

The cover was manufactured by Kingscraft Division of Kingsport Press, Kingsport, Tennessee. The base material has been embossed with a white overtone and the design is silk screened in brown.

Volume 57 has been produced in an edition of 3200 copies.



