

TECHMIL

Politecnico di Milano Institute of technology

Volume eighty two

19A693

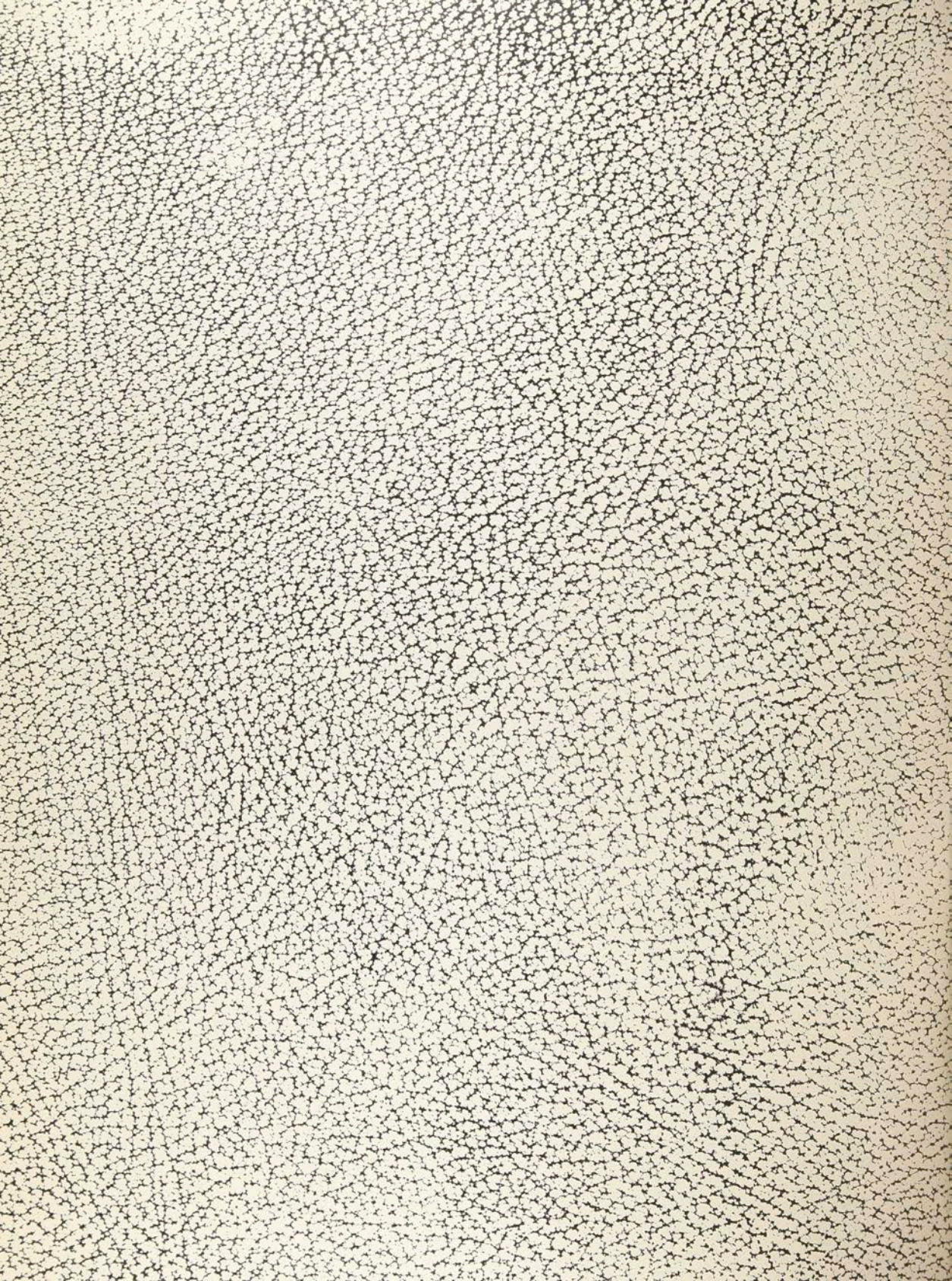

p e r s p e c t i v e



37

r o c h e s t e r



71

h e a d l i n e s



87

r e t r o s p e c t



119

p o r t f o l i o



131

a t h l e t i c s



171

p o r t r a i t s



227

g r e e k s



249

e p i l o g u e



283

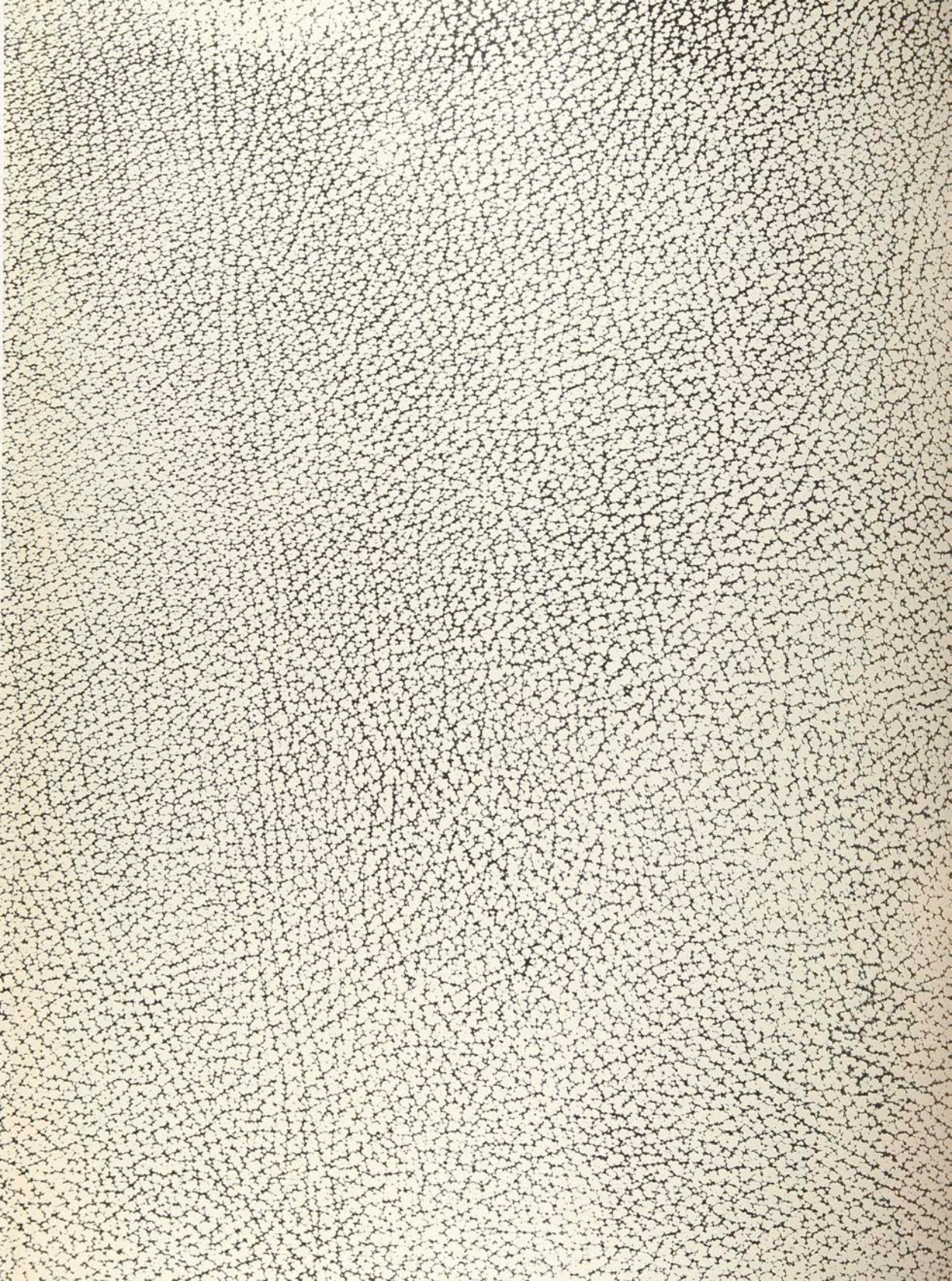

p e r s p e c t i v e



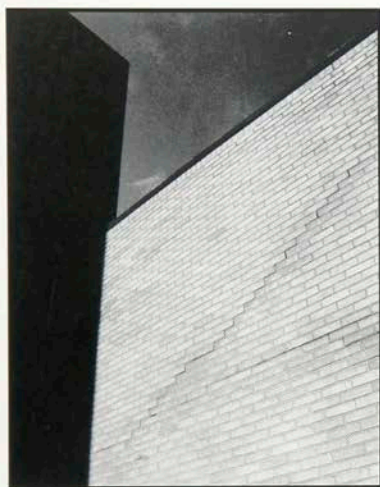

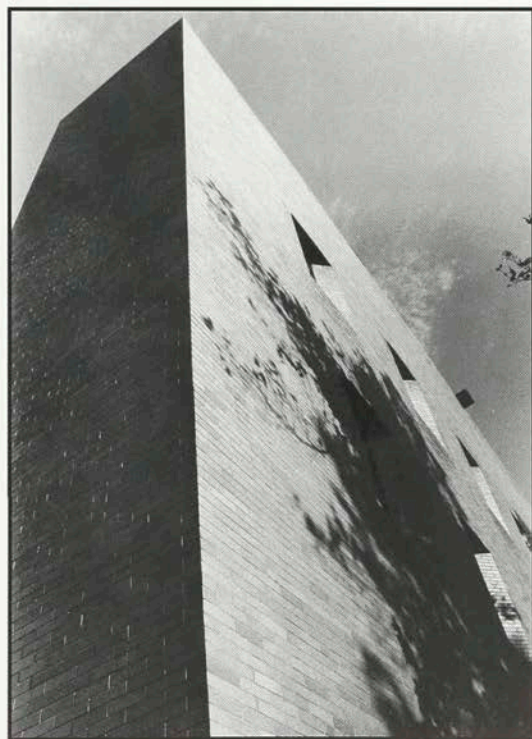

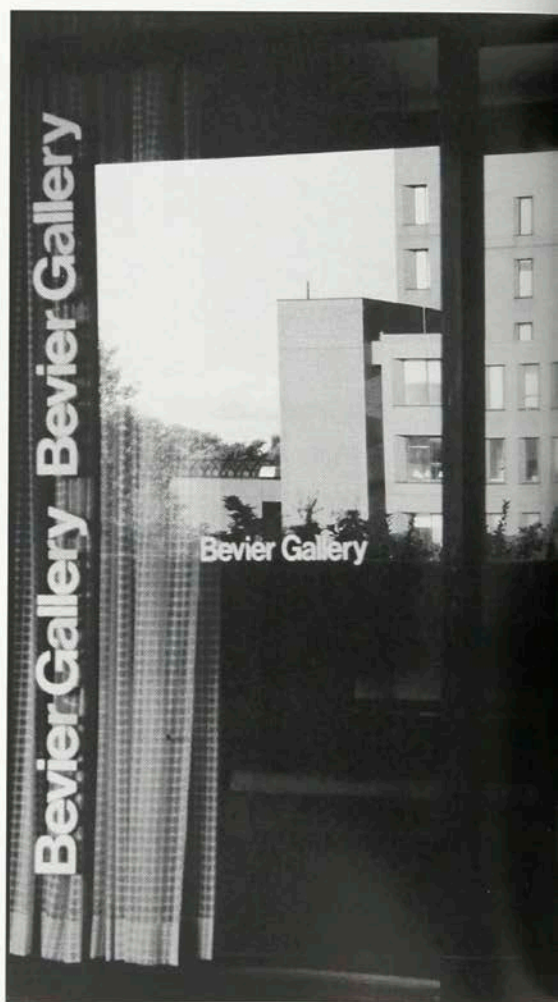
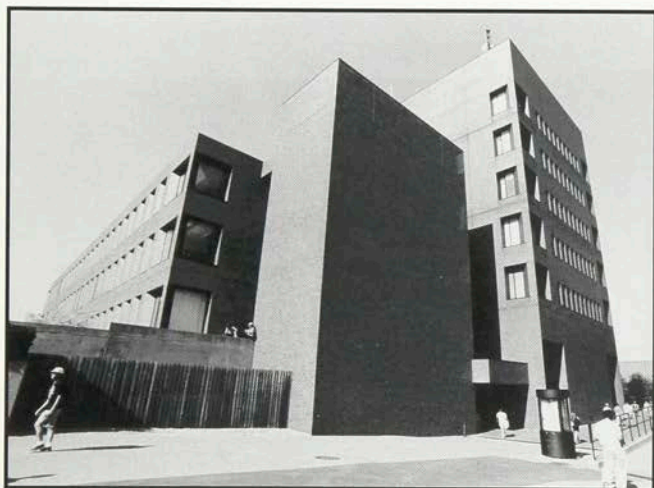
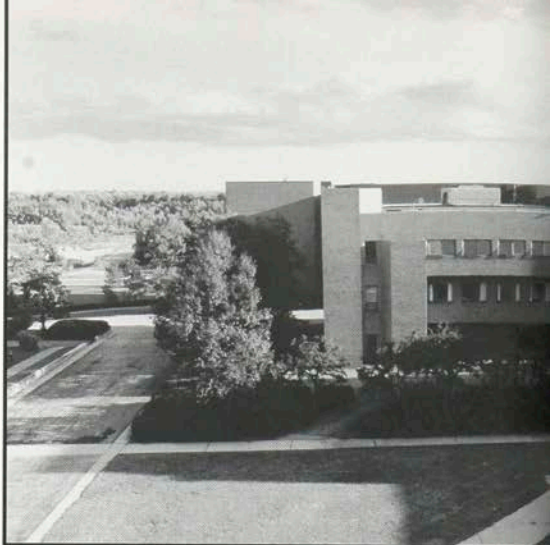

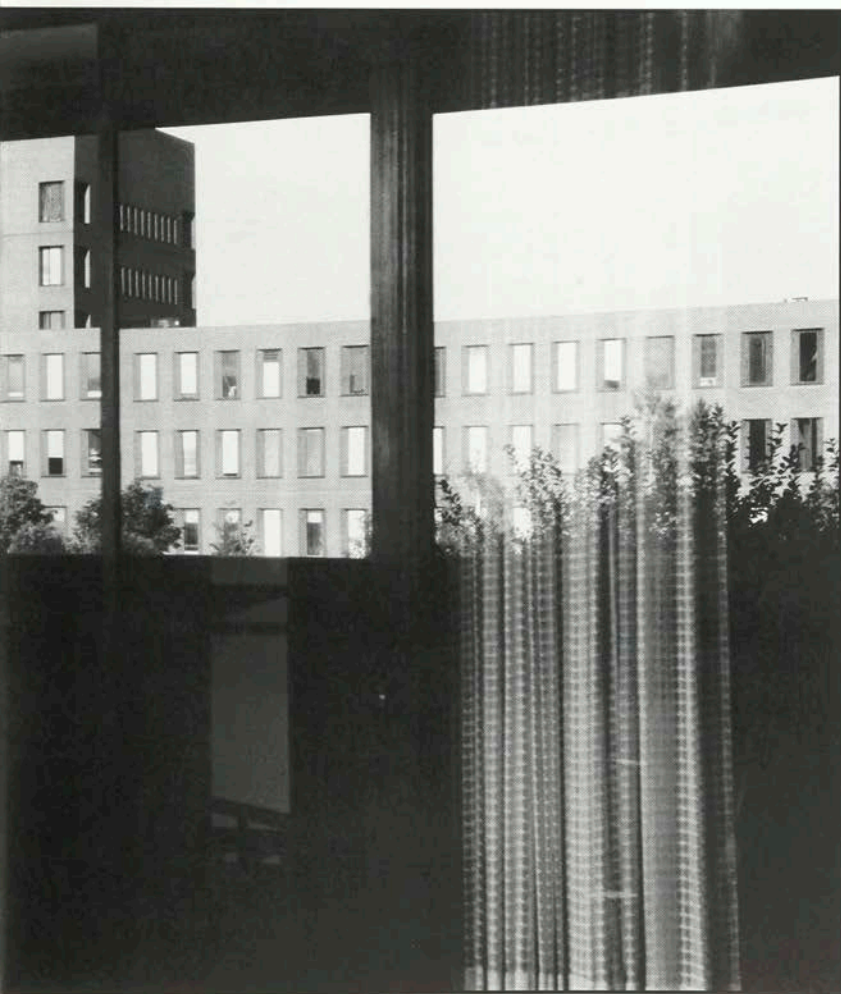
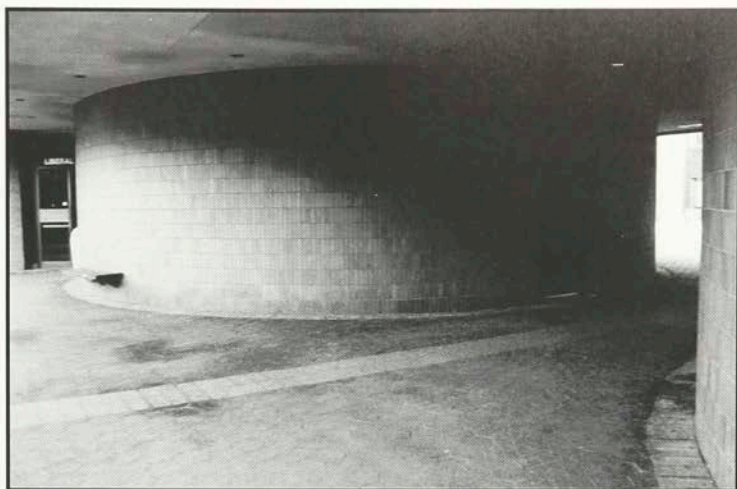

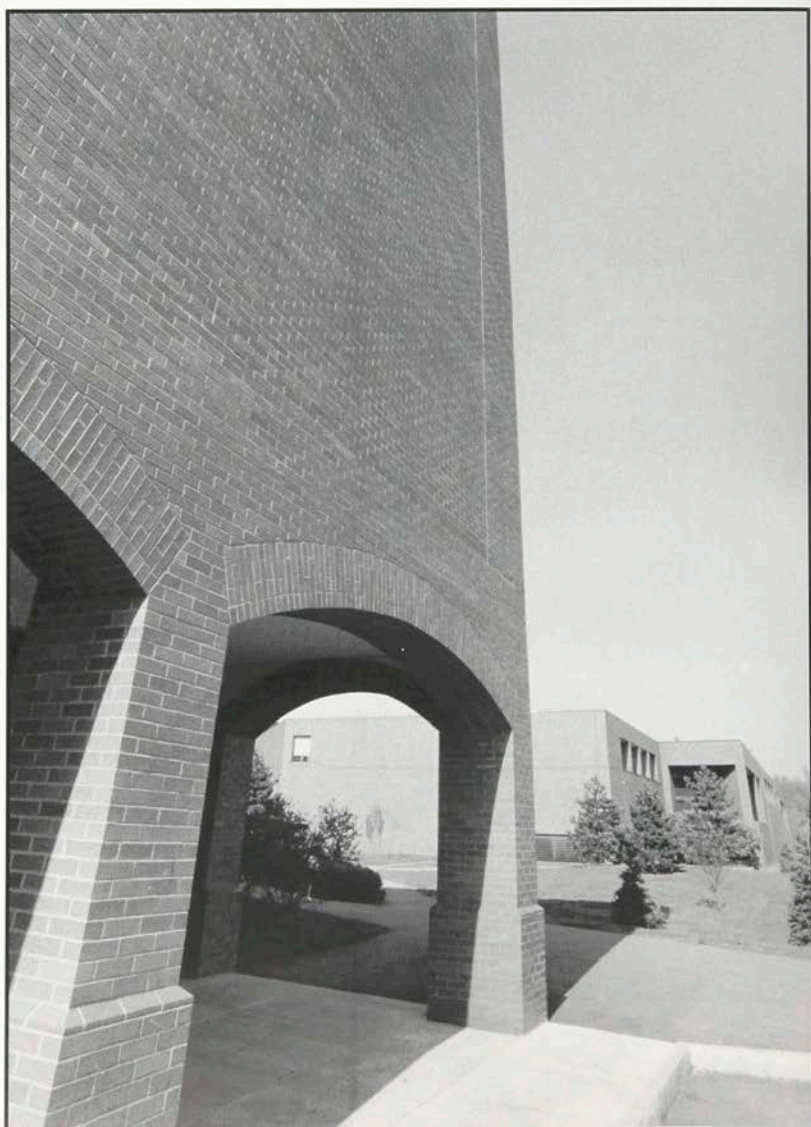
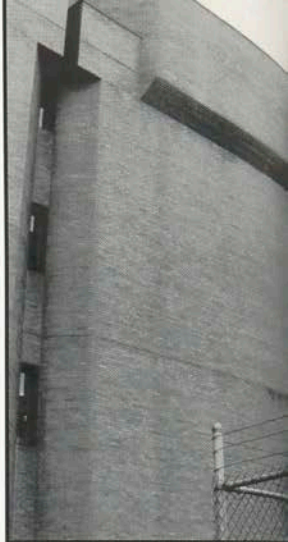



10



11

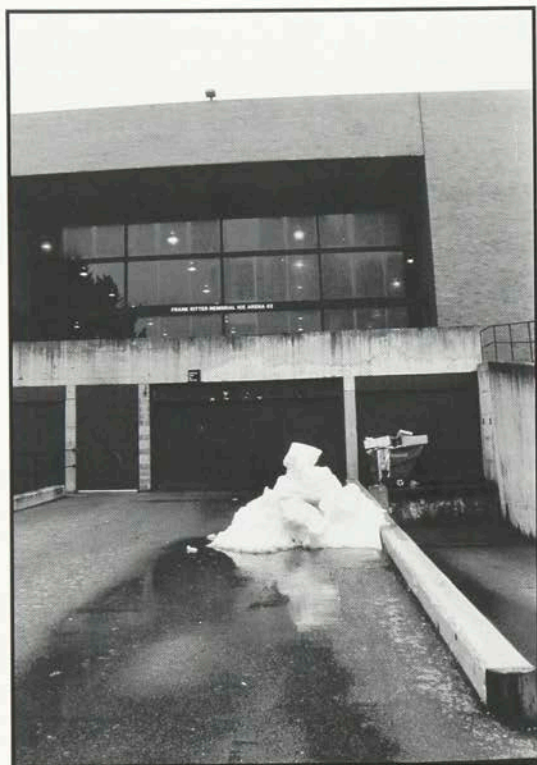

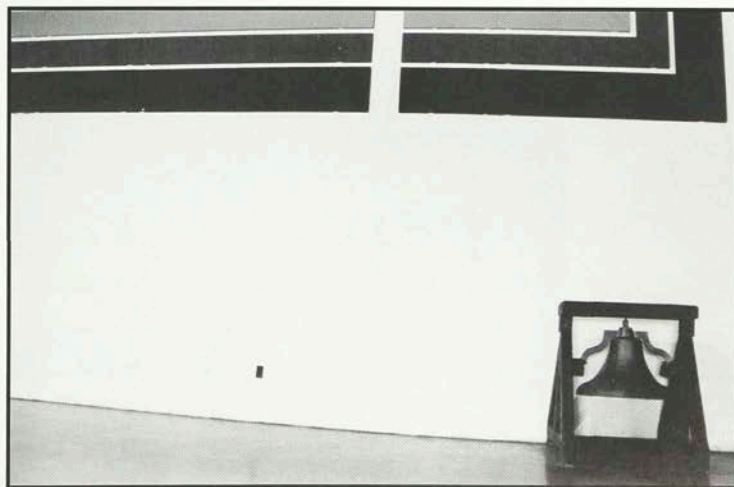



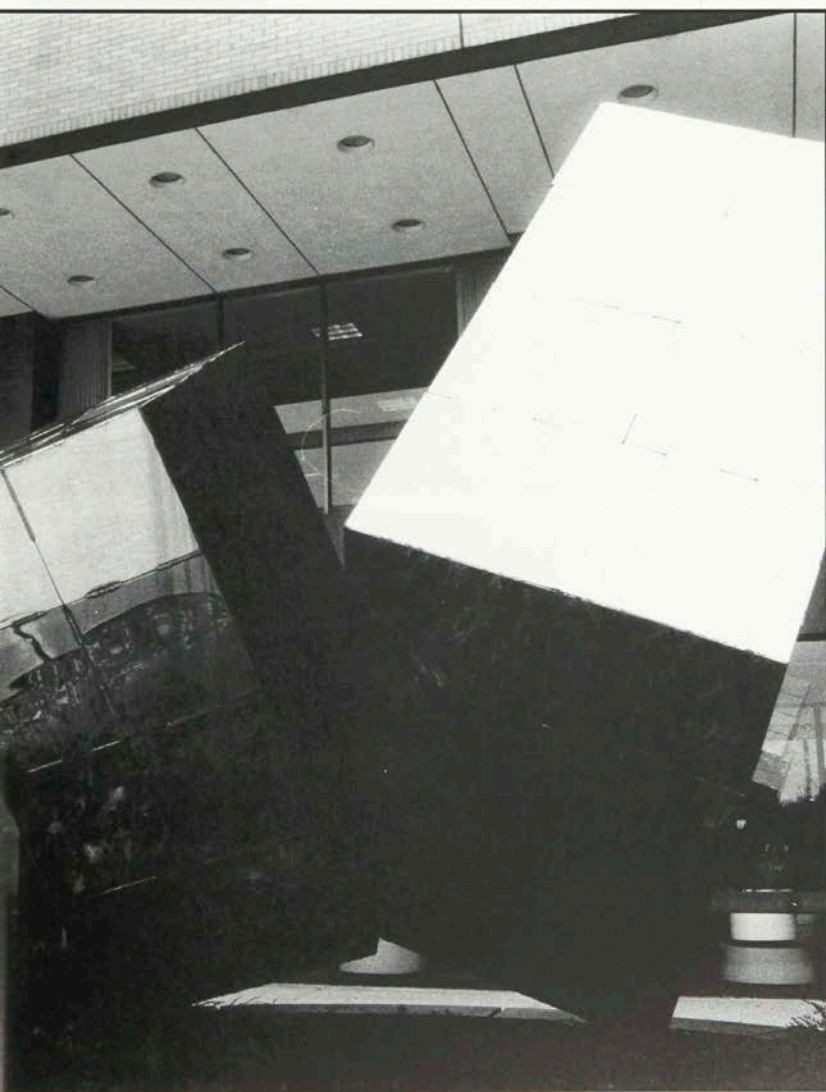



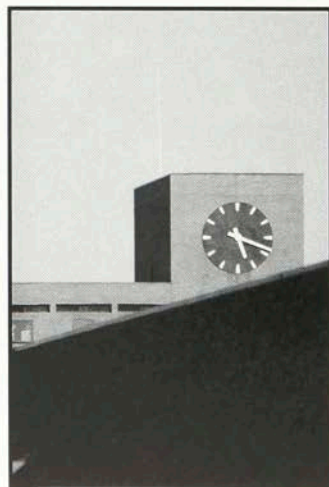
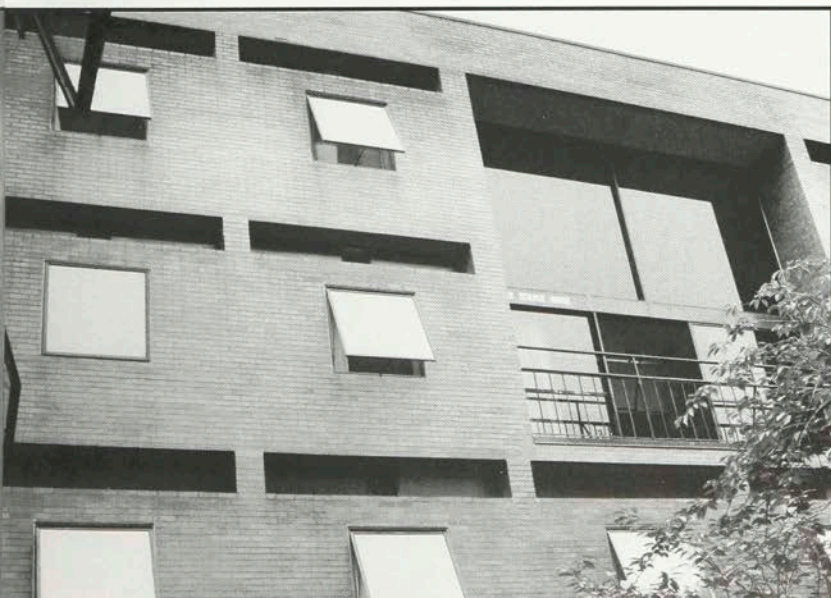

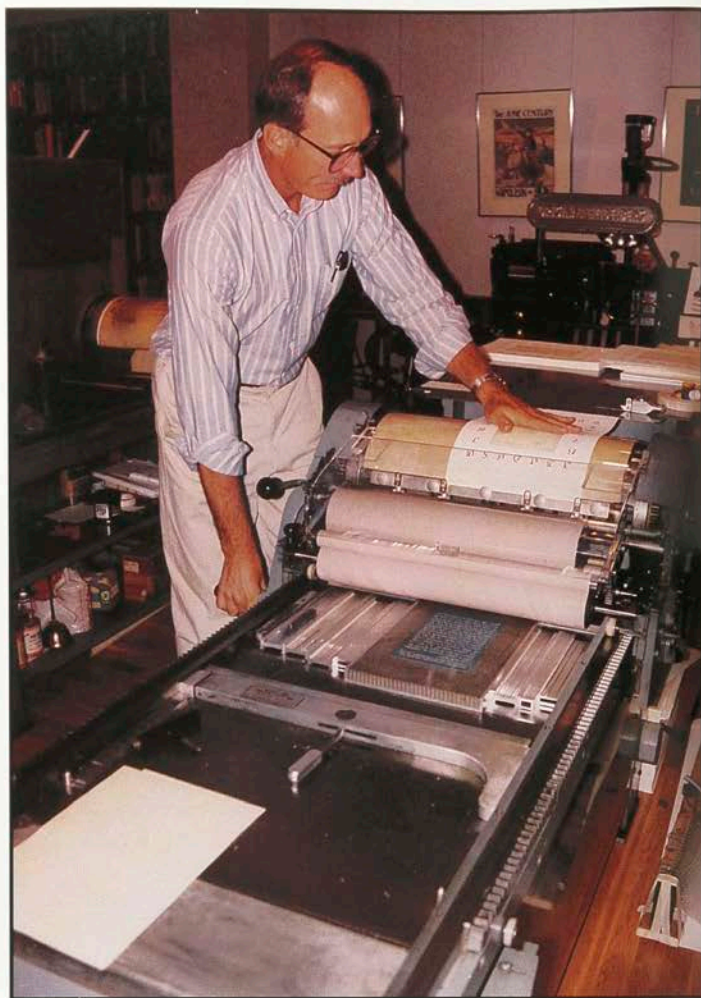

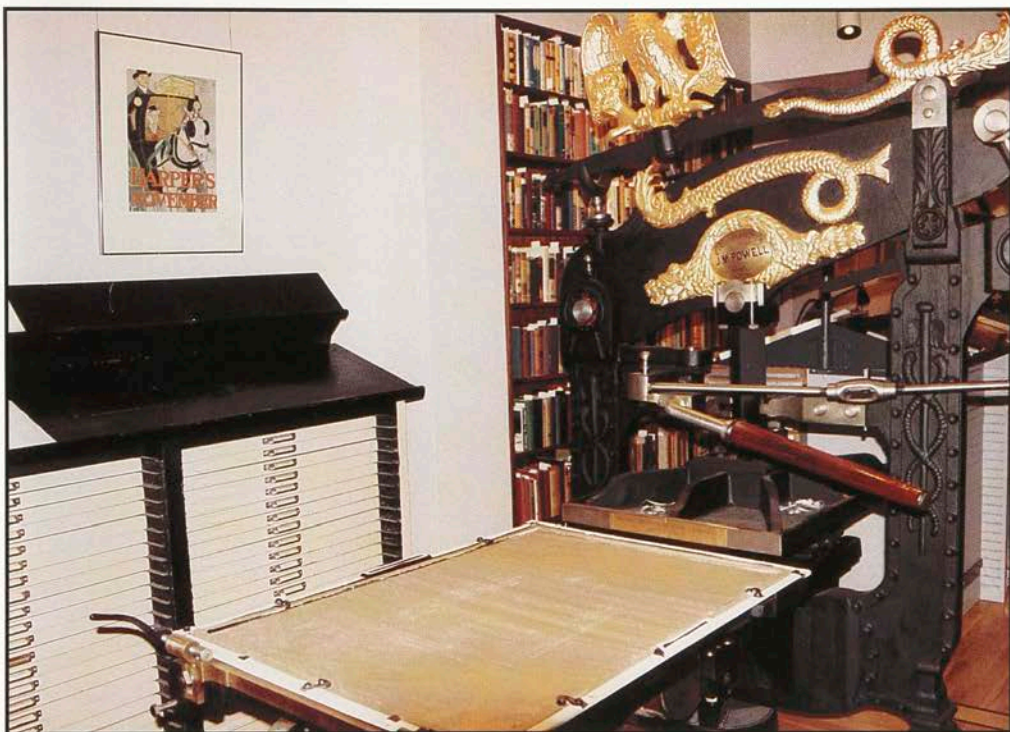

18



19

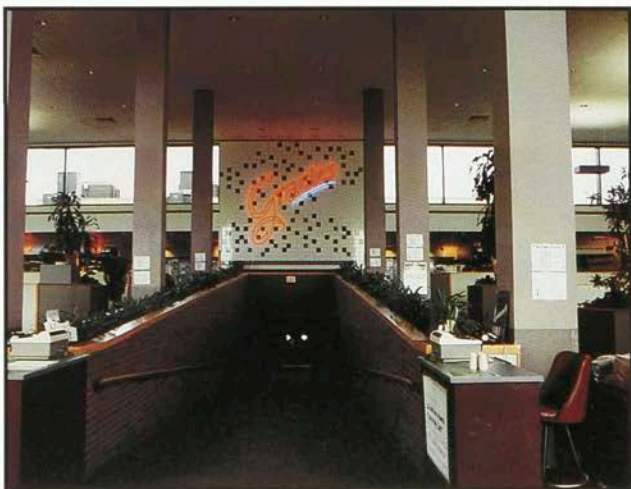
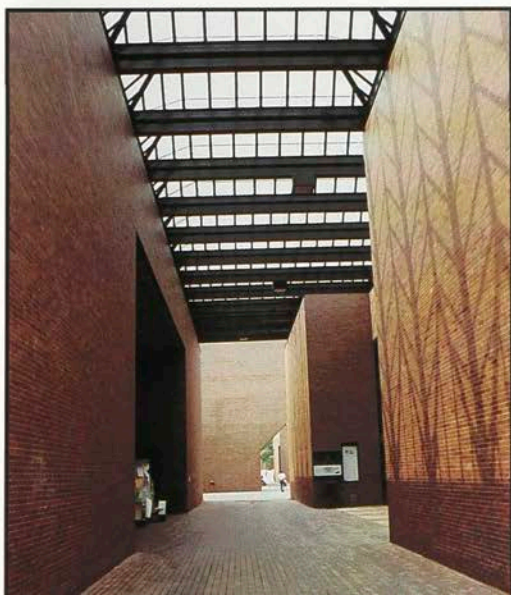

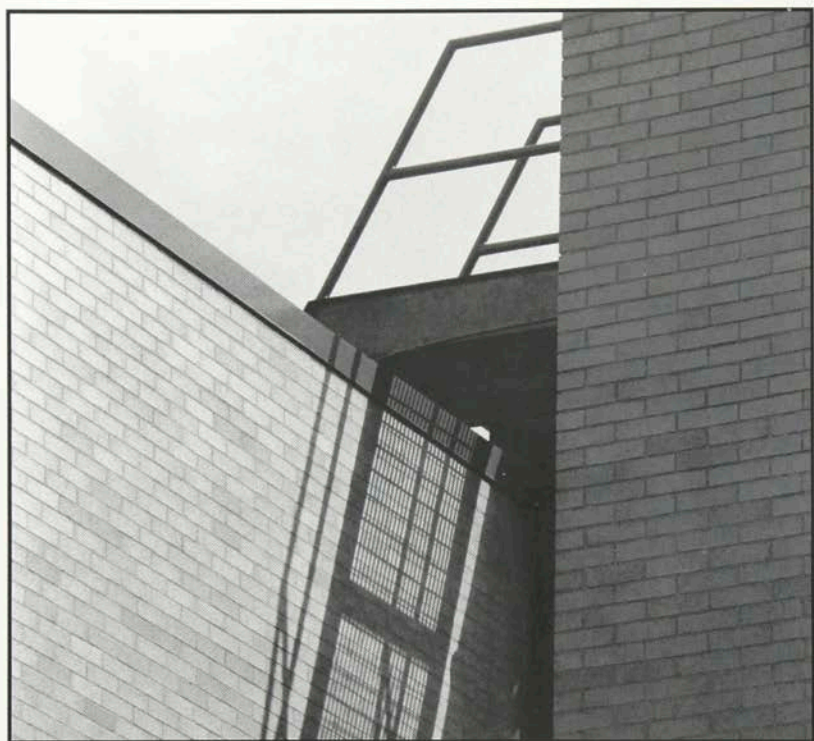

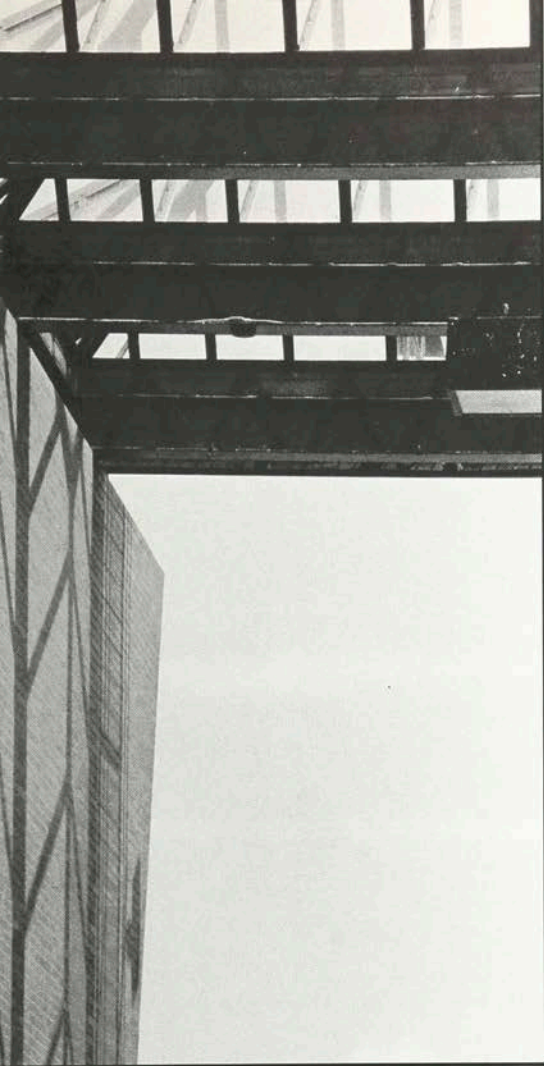

20

21

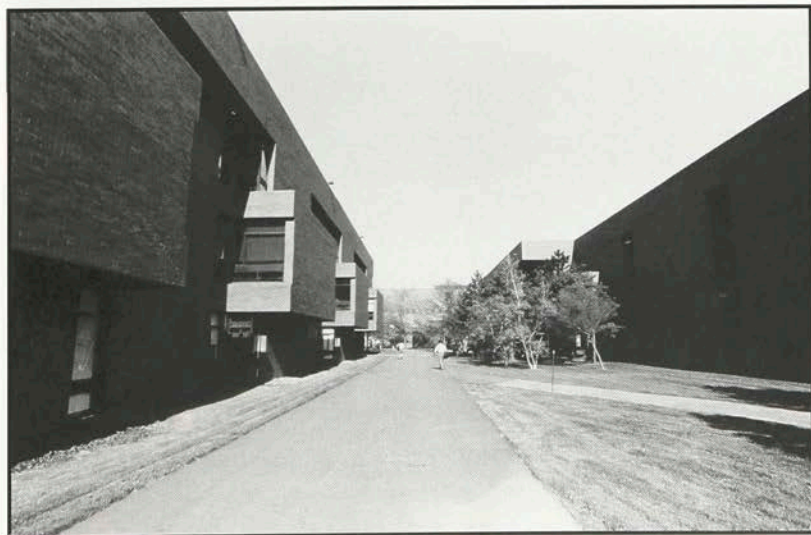

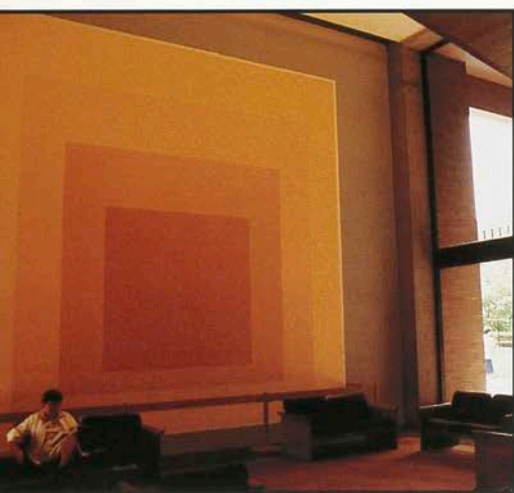
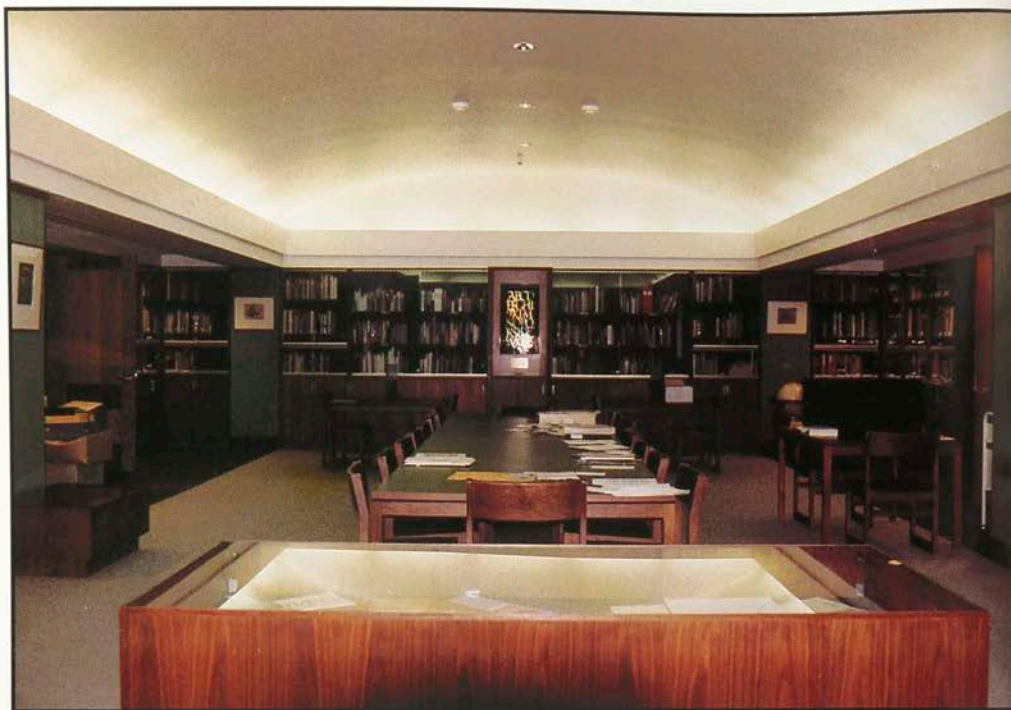



22



23

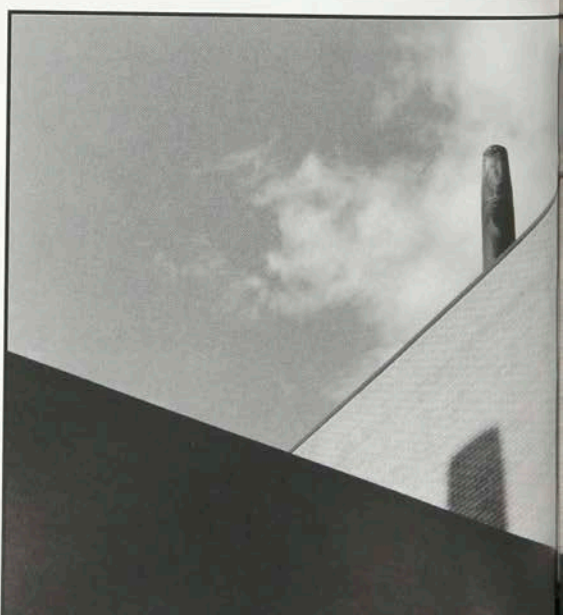

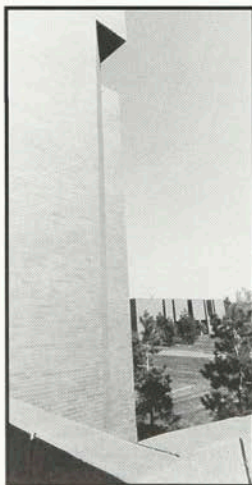
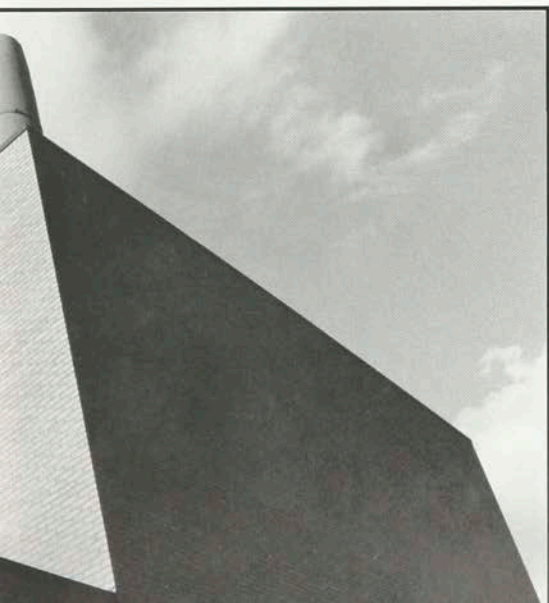
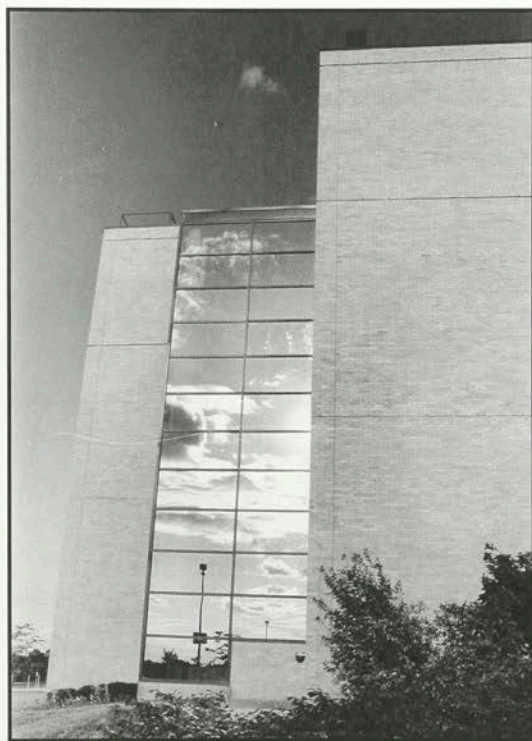

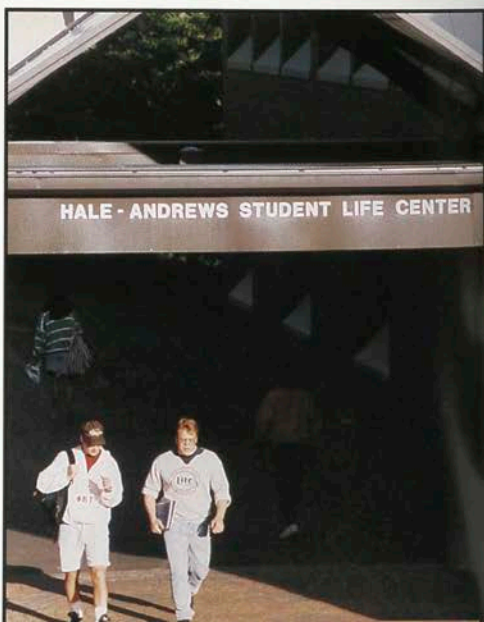
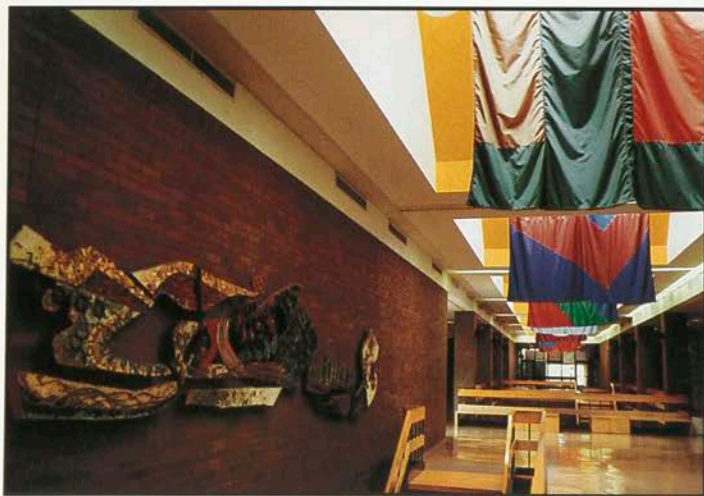

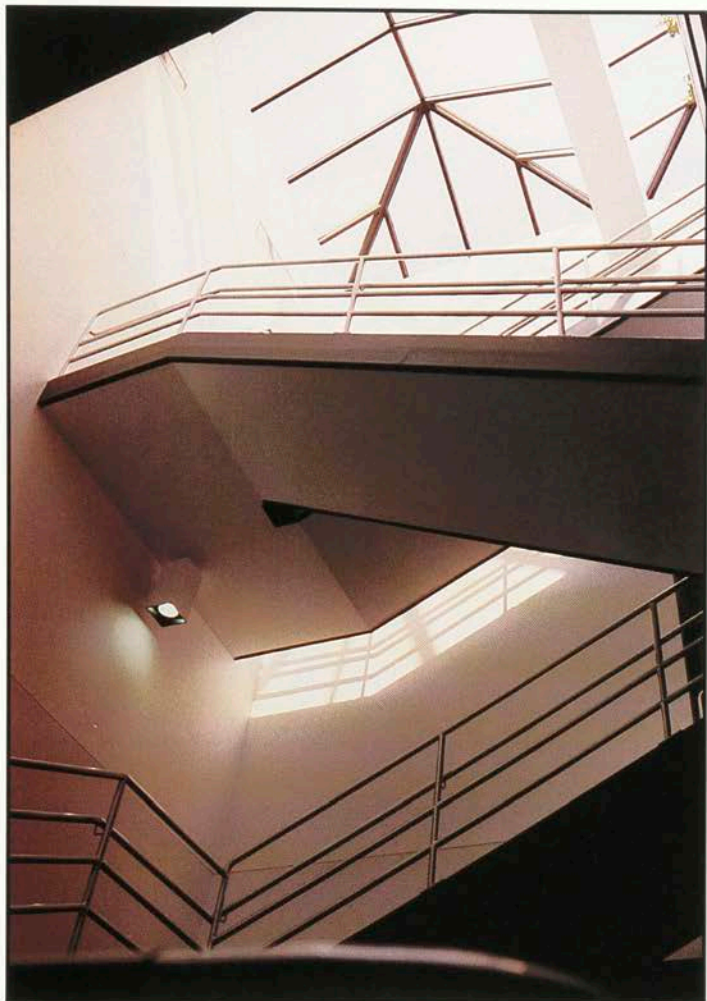

26



27

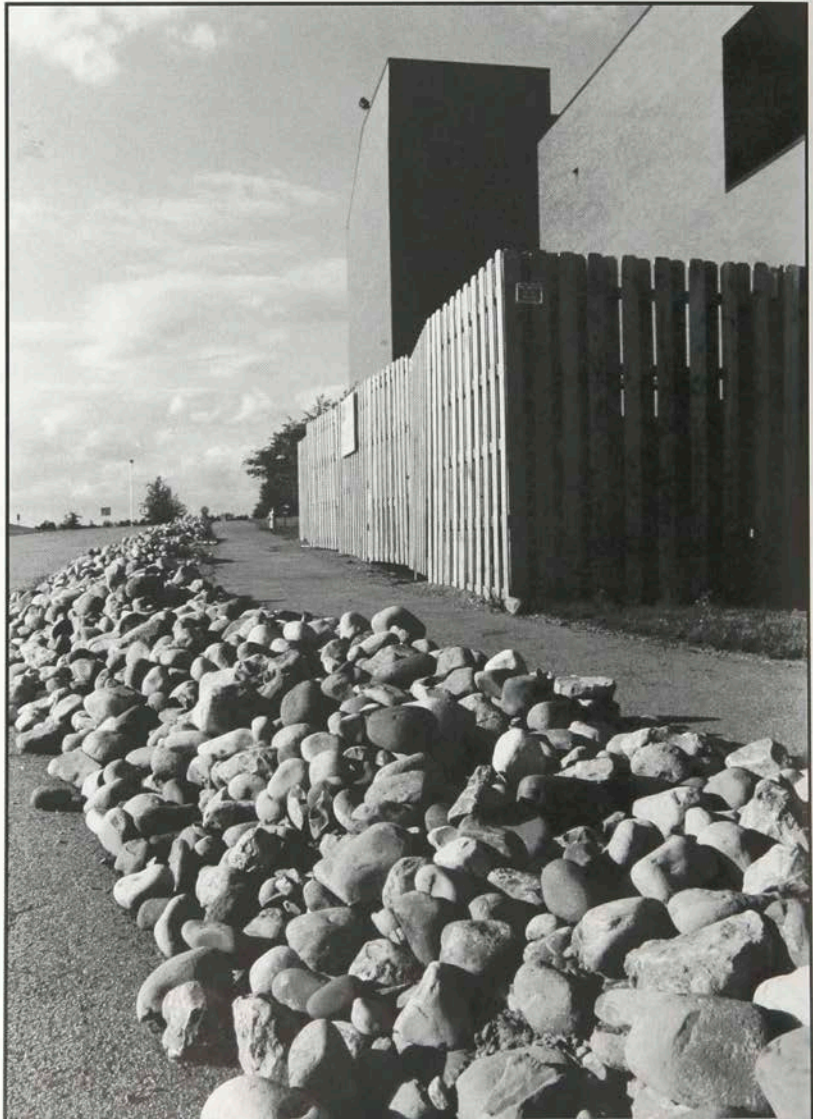

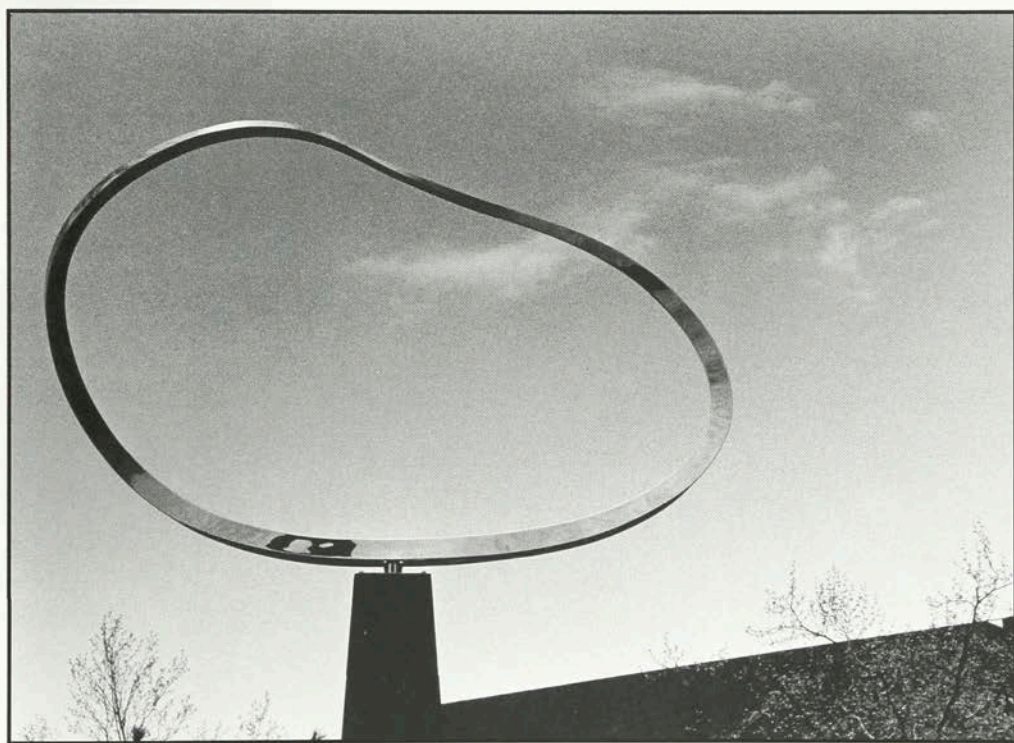

28



29

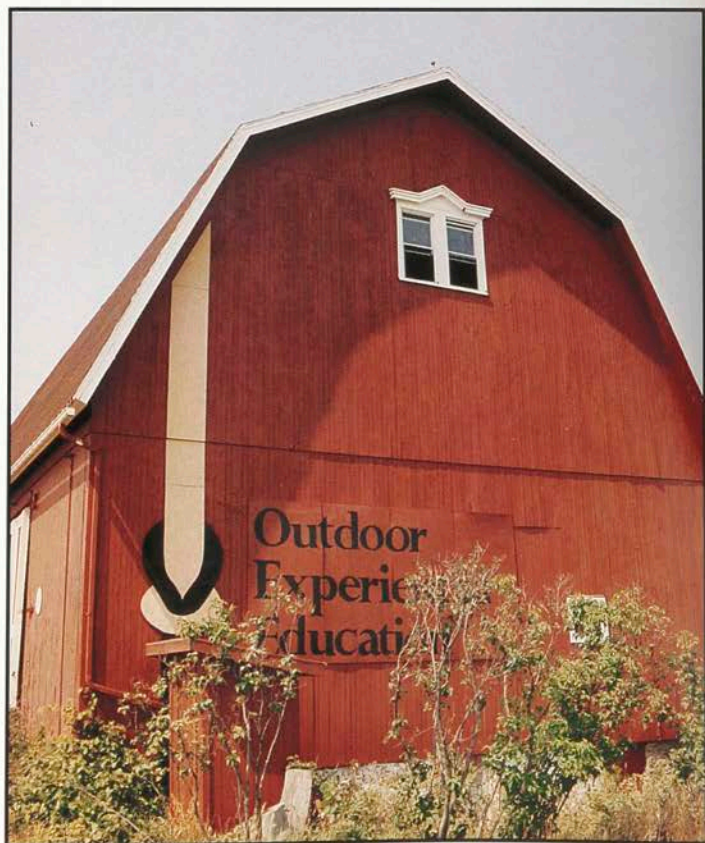
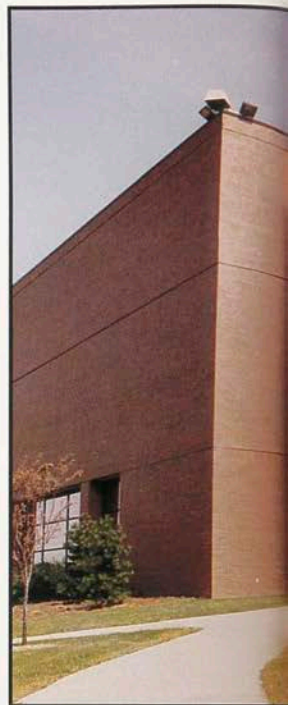



30



31



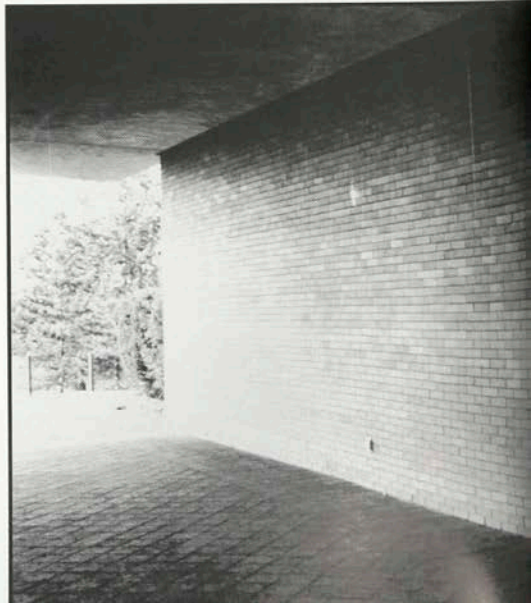
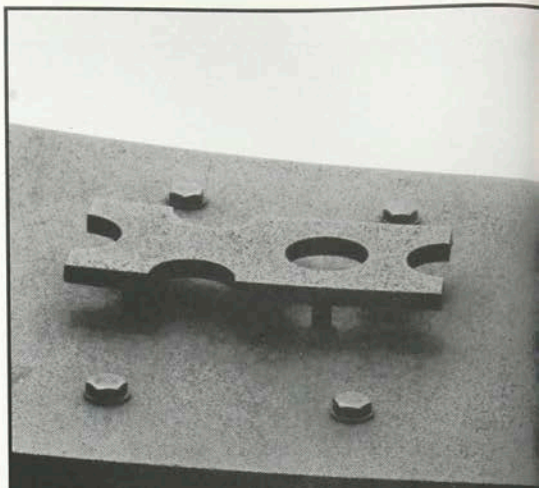
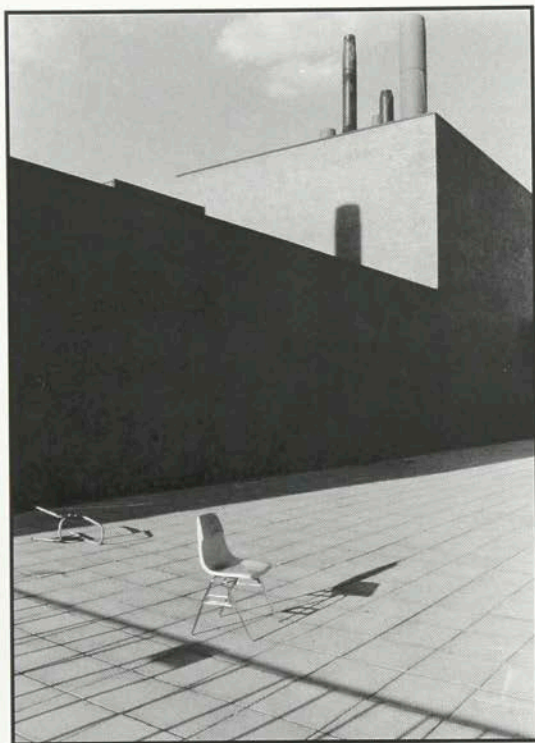

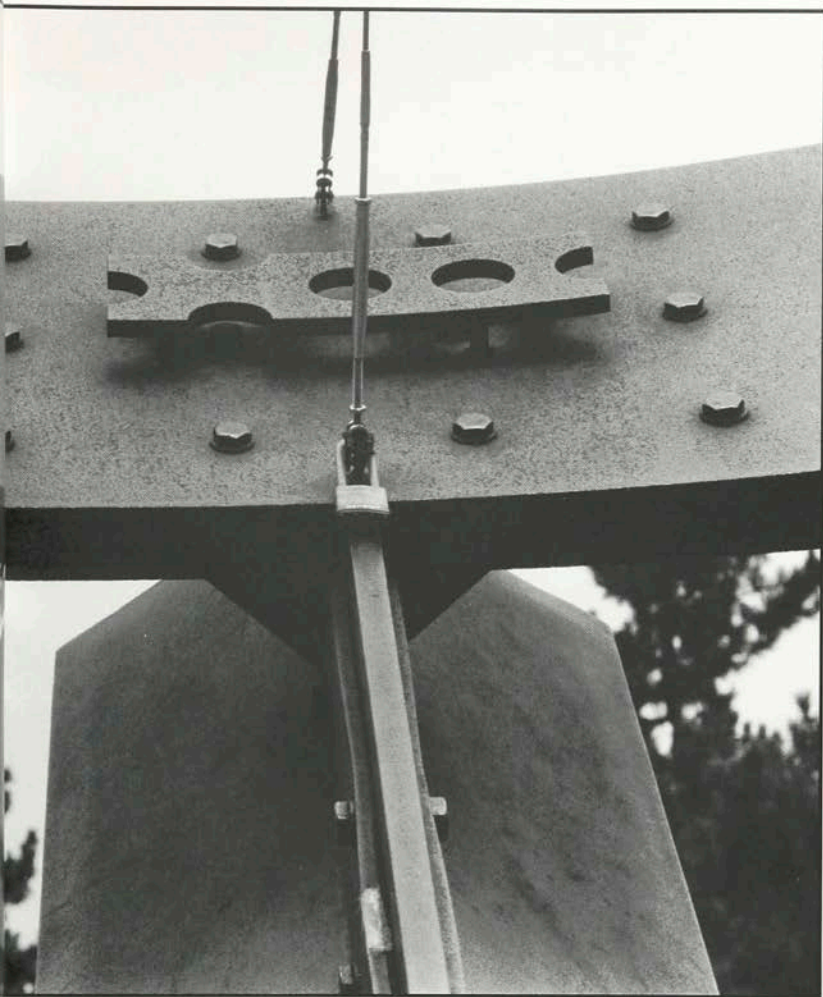

32



33

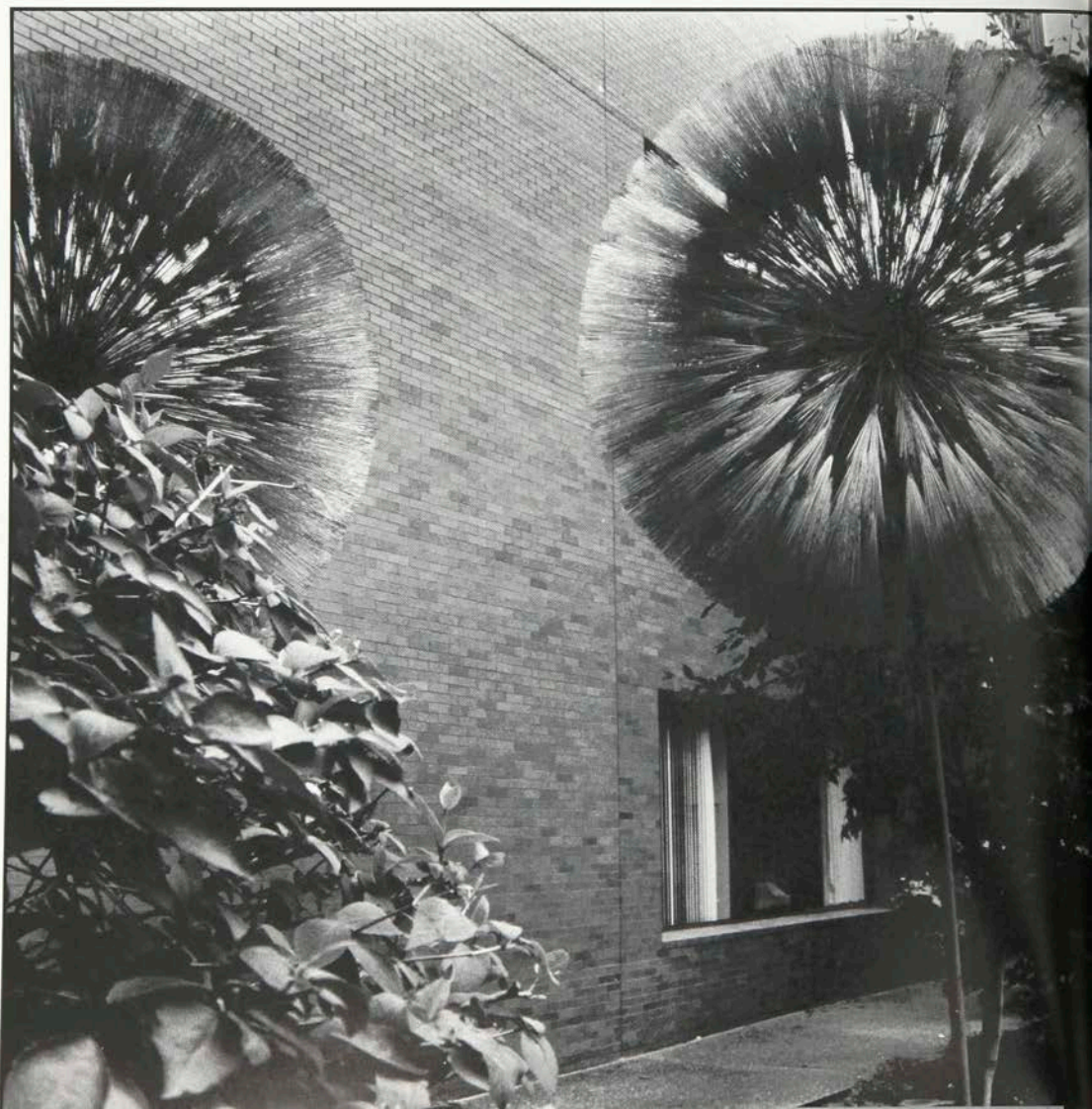



34



35

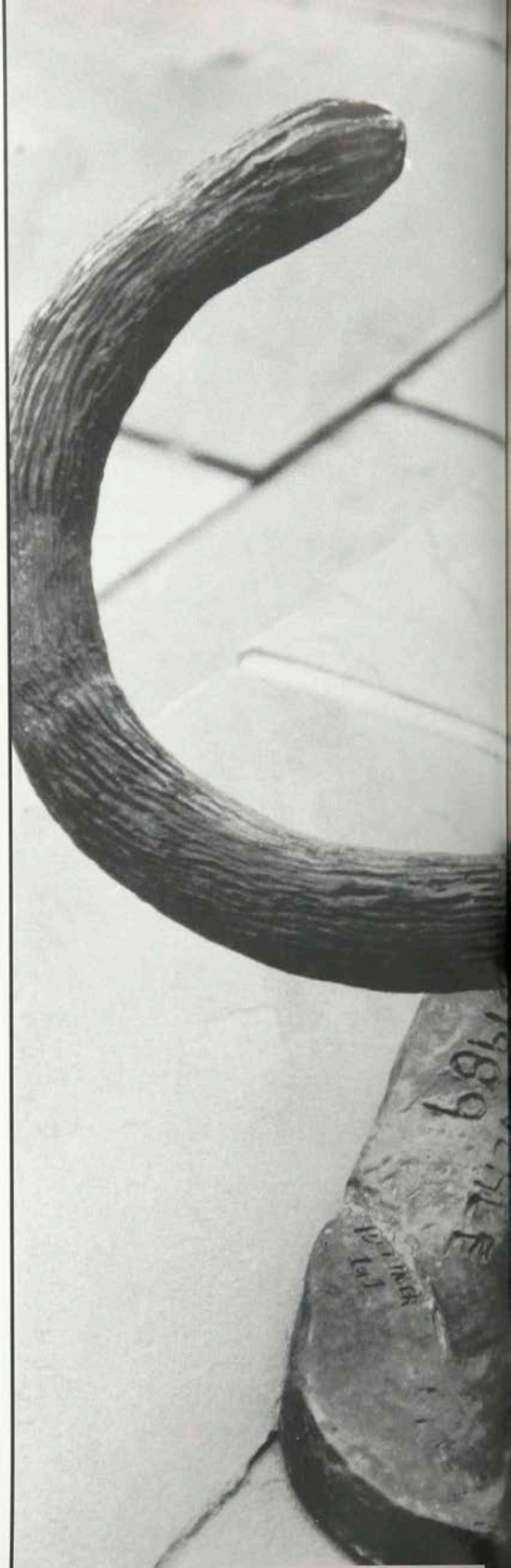

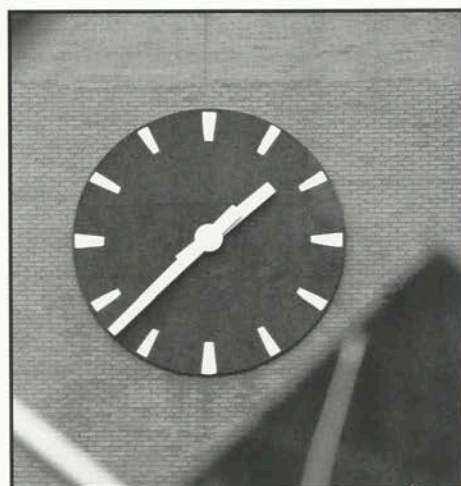
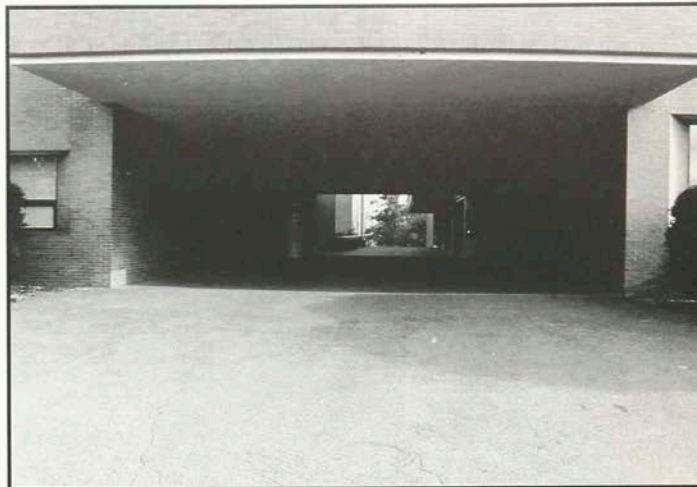

36



37

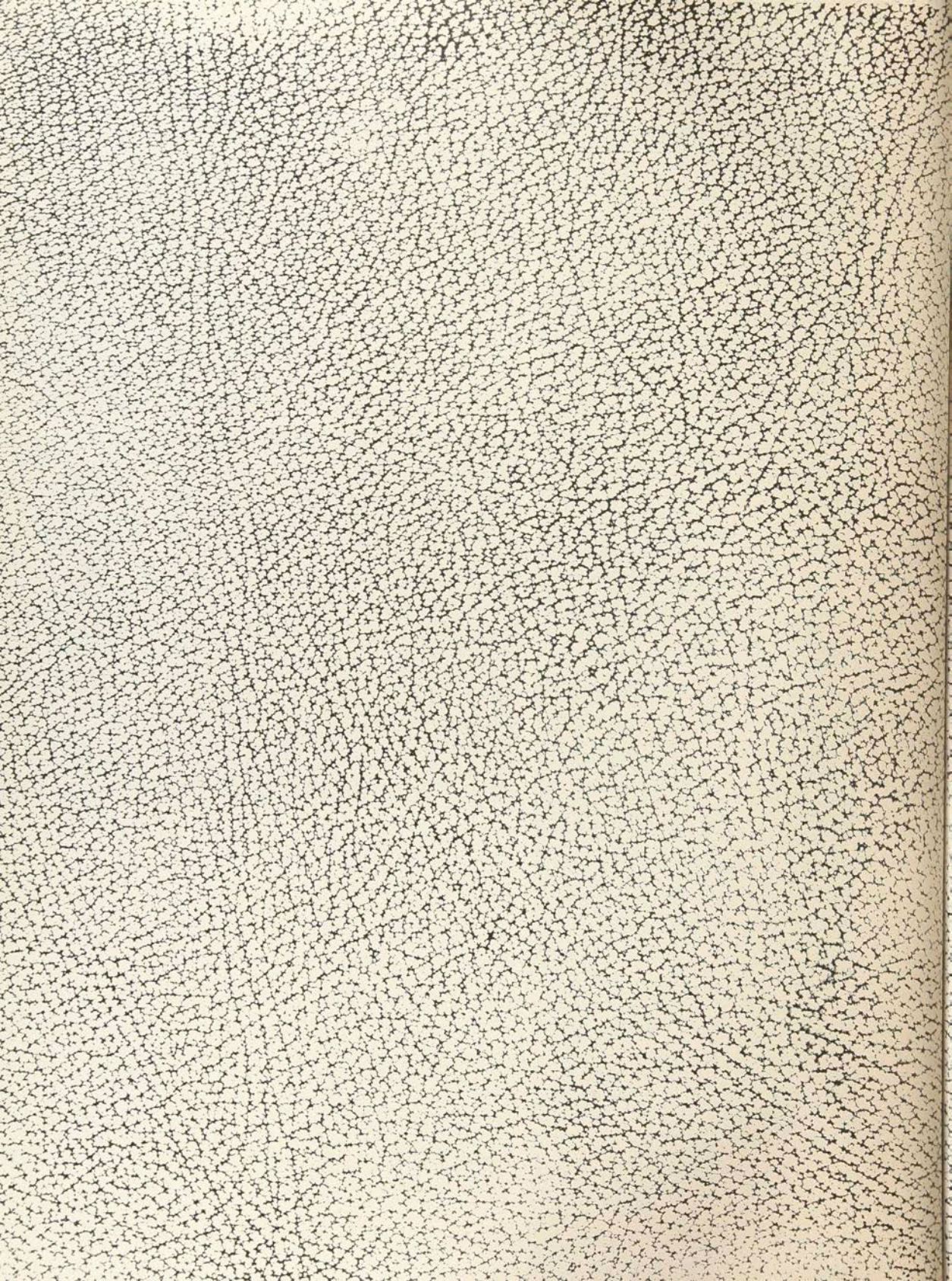

r o c h e s t e r



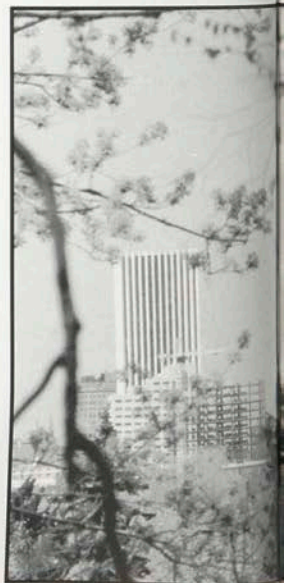

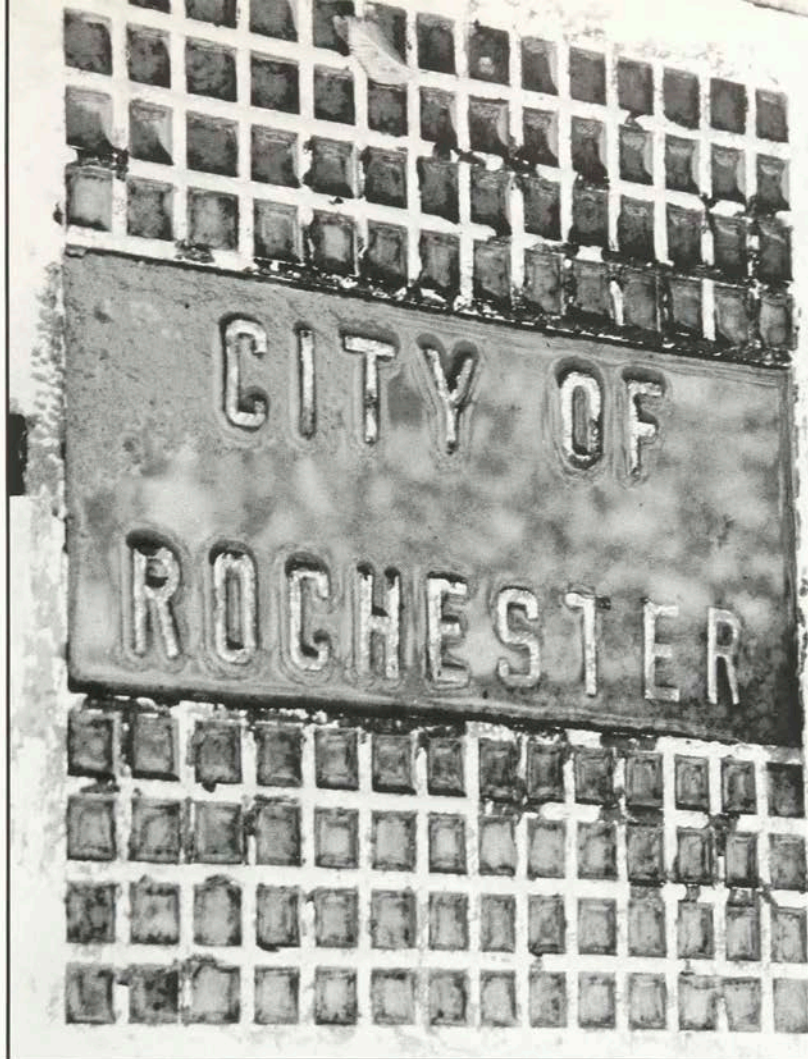

40



41



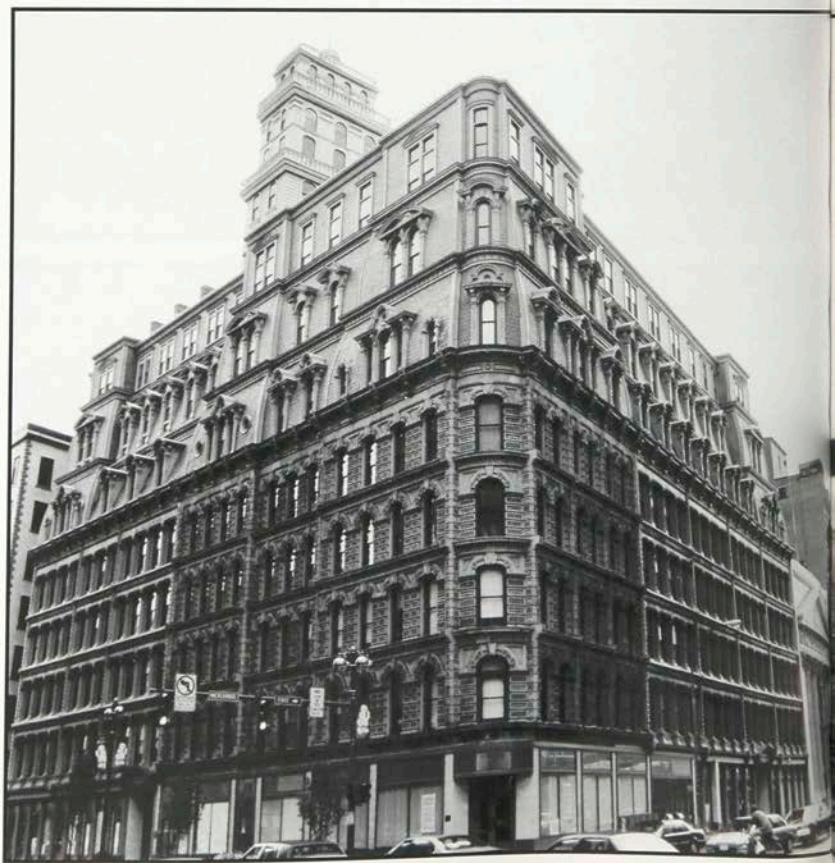
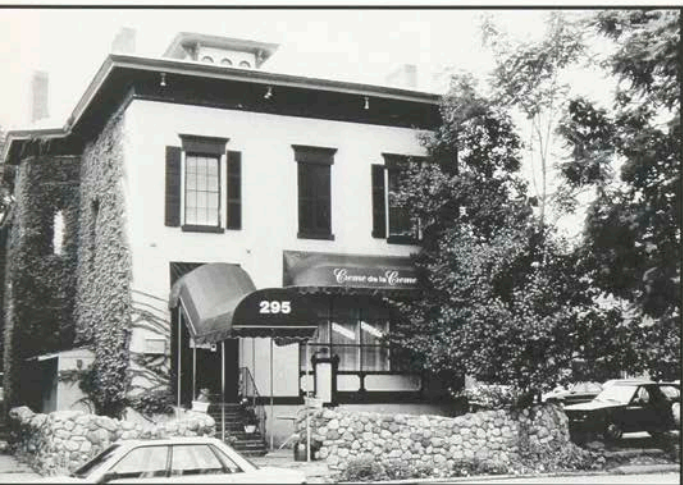

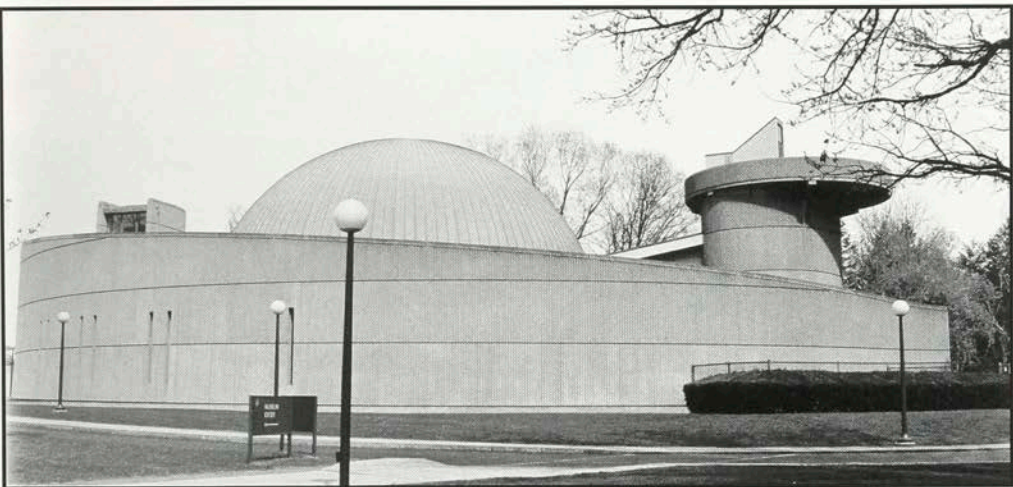

42



43

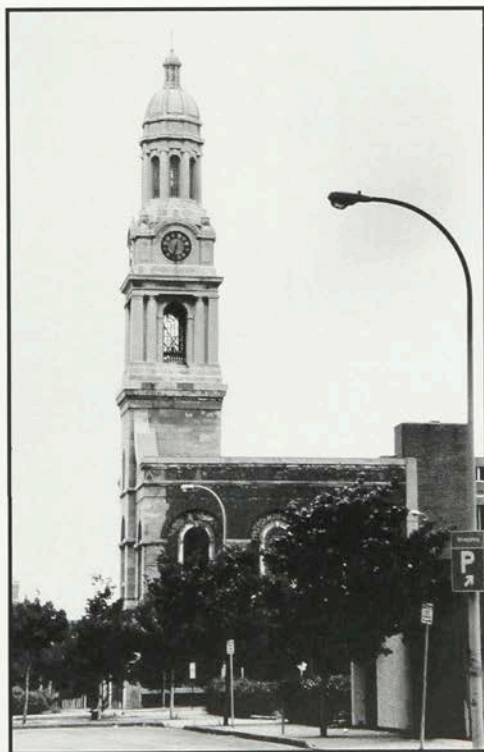

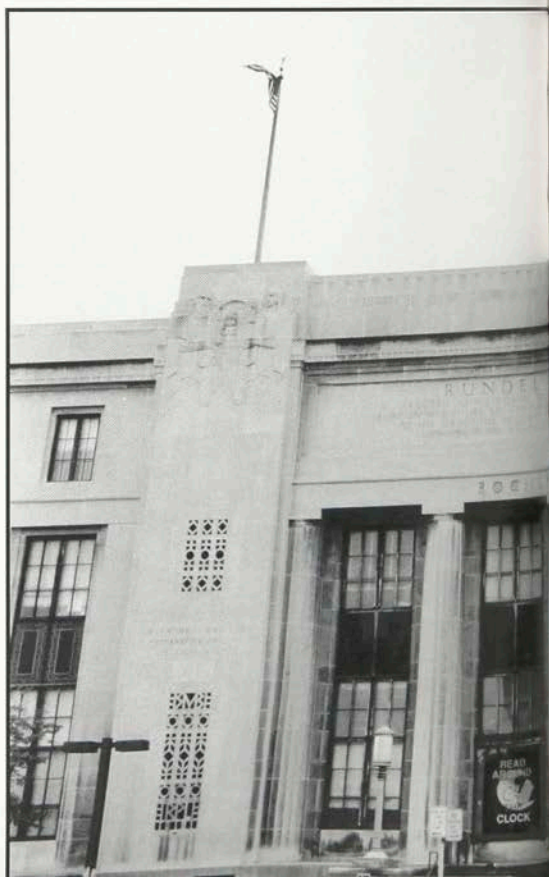



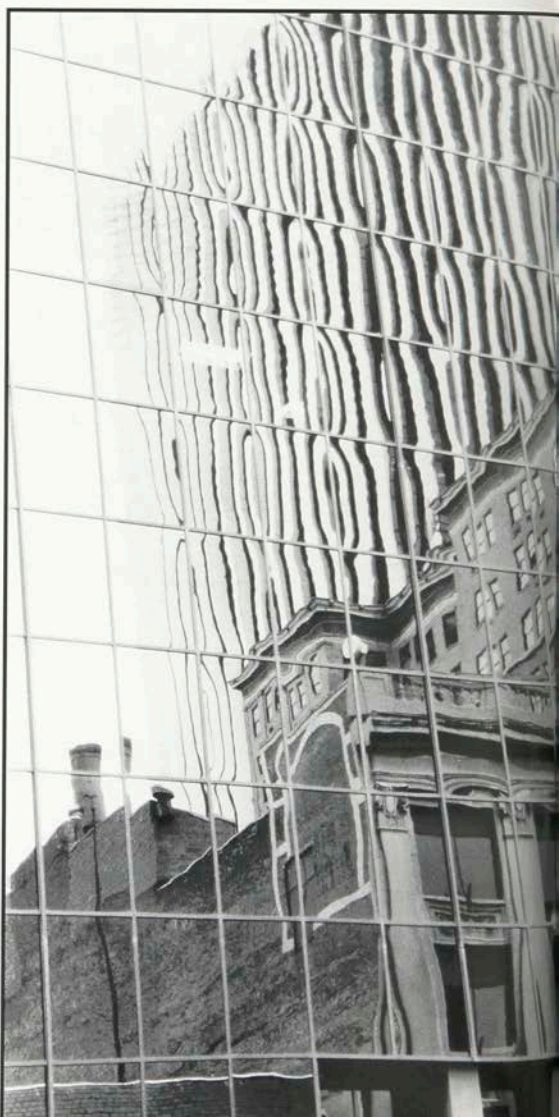



Getting Around Downtown

Things to Do, Places to Go, & Sights to See

Neighborhoods	Historic Sites / Landmarks	Public Art / Murals	Travelling
<ul style="list-style-type: none"> French Quarter / Vieux Carré Central Business District Warehouse District French Market French Quarter French Quarter French Quarter French Quarter French Quarter French Quarter 	<ul style="list-style-type: none"> St. Louis Cathedral St. Louis Cathedral St. Louis Cathedral St. Louis Cathedral St. Louis Cathedral St. Louis Cathedral St. Louis Cathedral St. Louis Cathedral St. Louis Cathedral St. Louis Cathedral 	<ul style="list-style-type: none"> St. Louis Cathedral St. Louis Cathedral St. Louis Cathedral St. Louis Cathedral St. Louis Cathedral St. Louis Cathedral St. Louis Cathedral St. Louis Cathedral St. Louis Cathedral St. Louis Cathedral 	<ul style="list-style-type: none"> St. Louis Cathedral St. Louis Cathedral St. Louis Cathedral St. Louis Cathedral St. Louis Cathedral St. Louis Cathedral St. Louis Cathedral St. Louis Cathedral St. Louis Cathedral St. Louis Cathedral



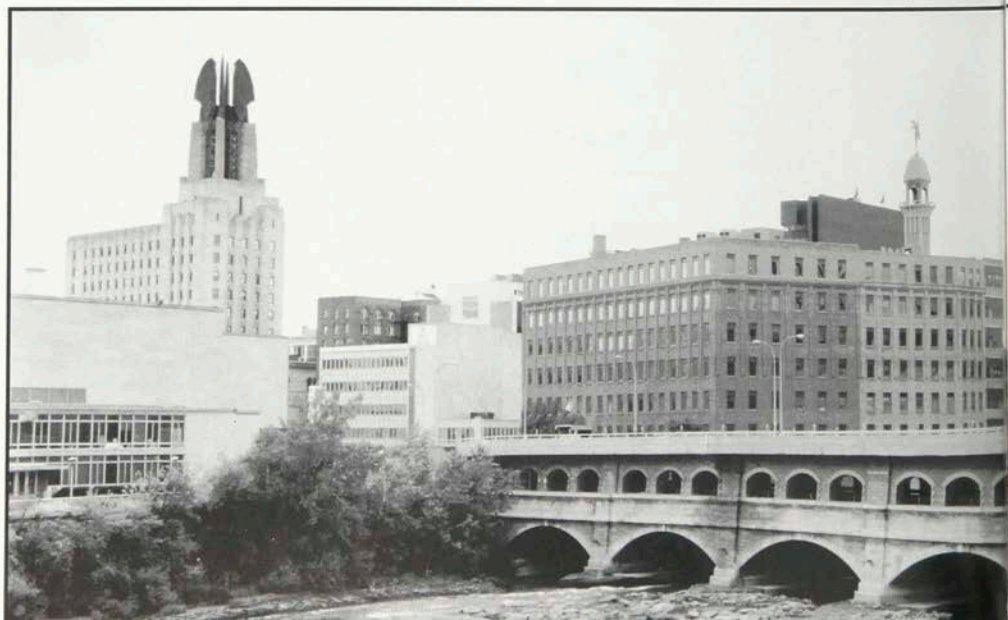
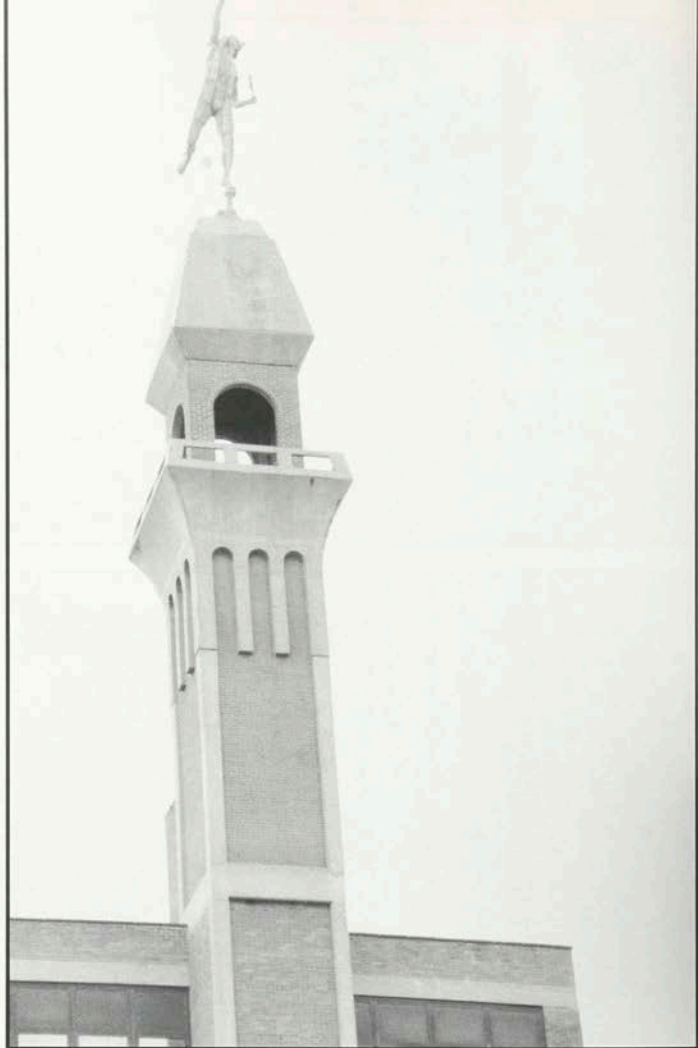



48



49

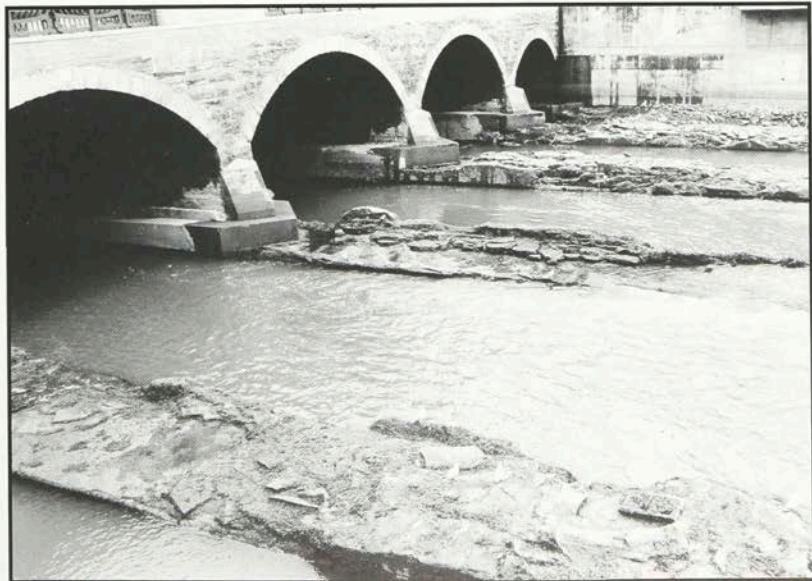





50



51

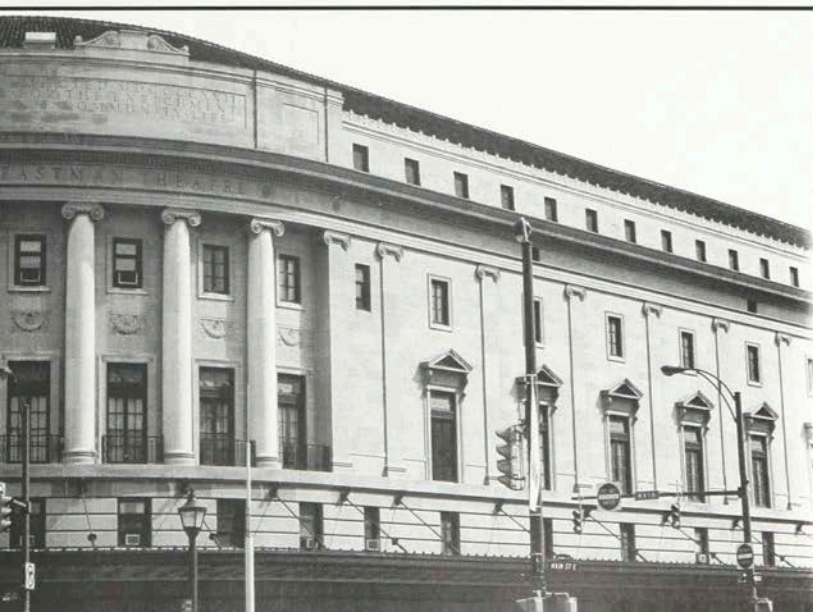

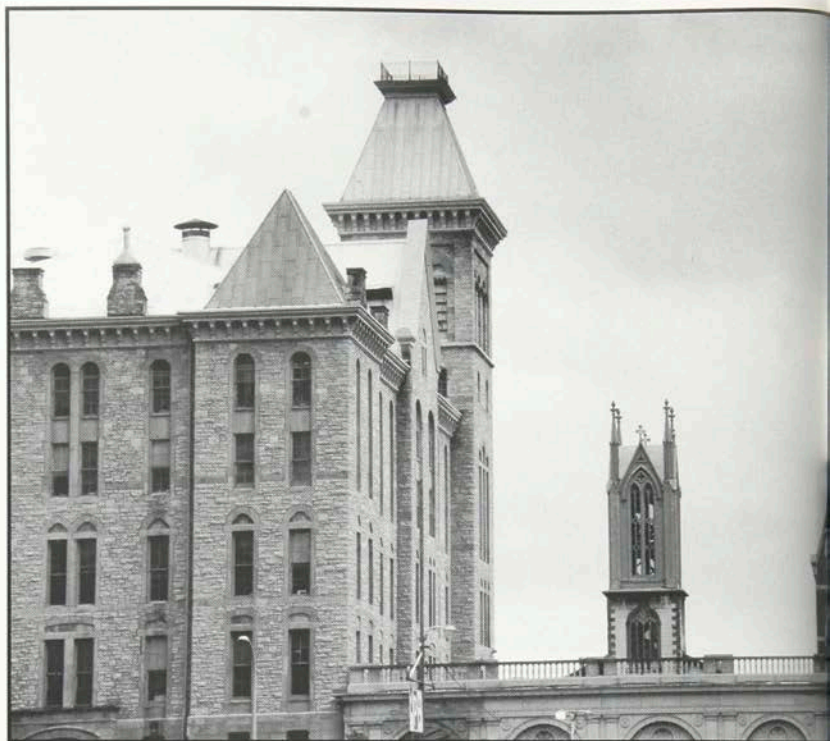

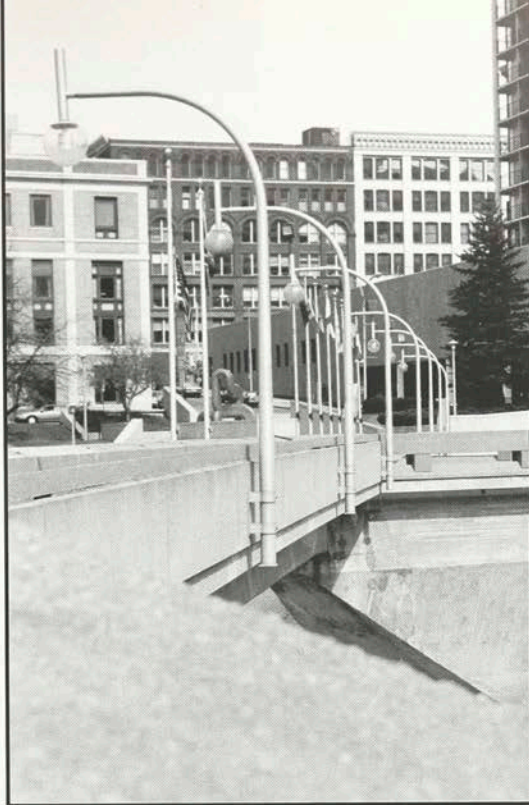

52



53

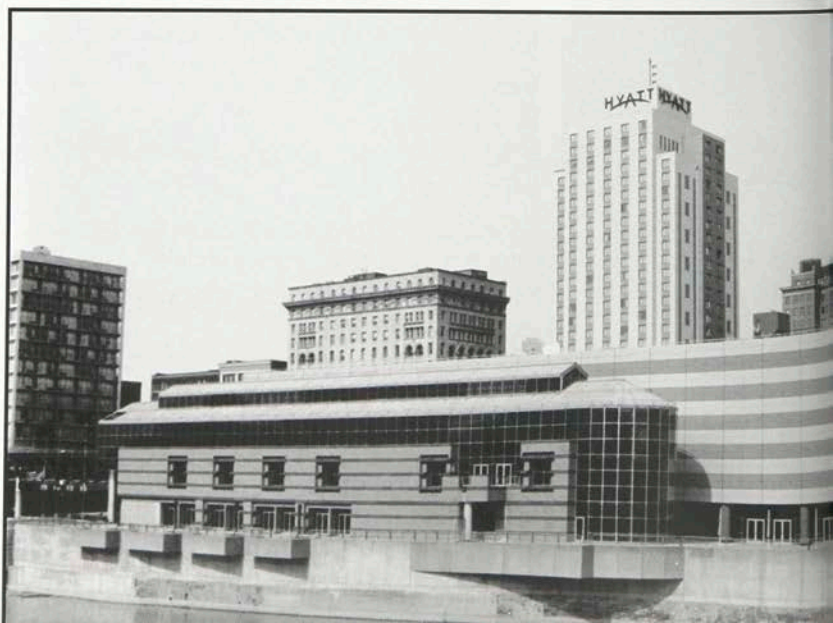
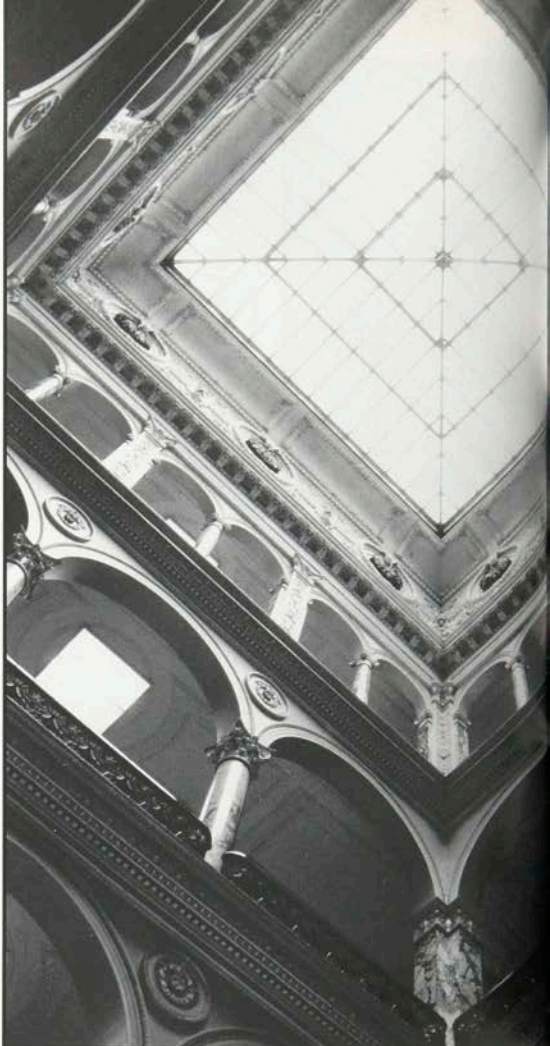



54



55

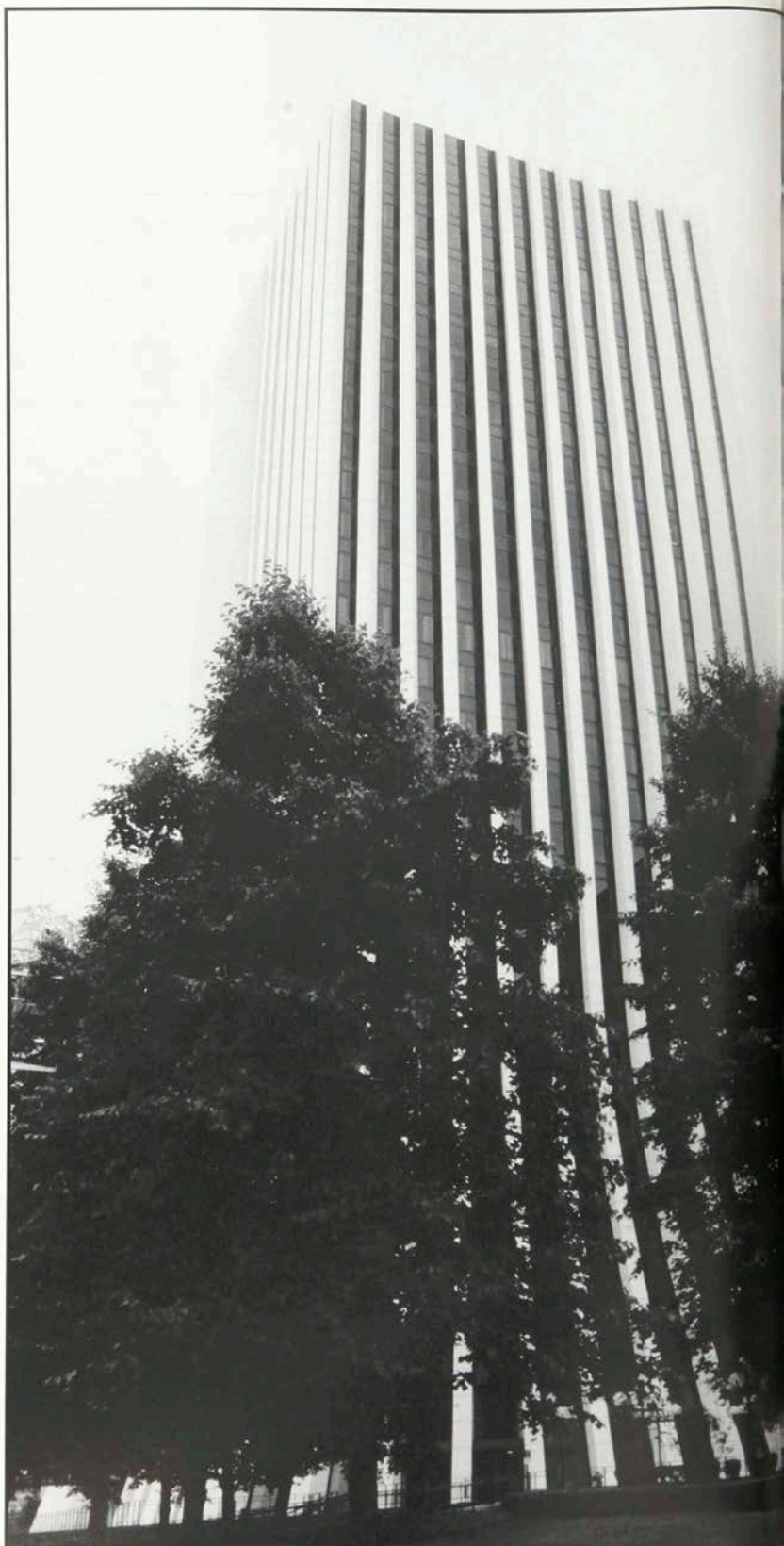

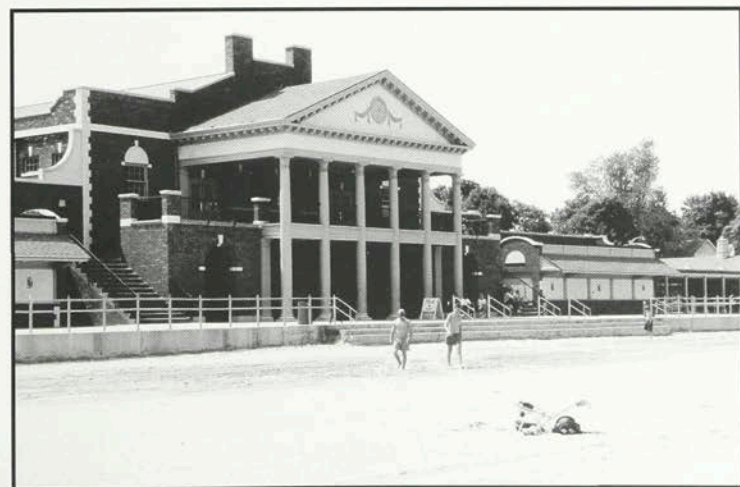

56



57

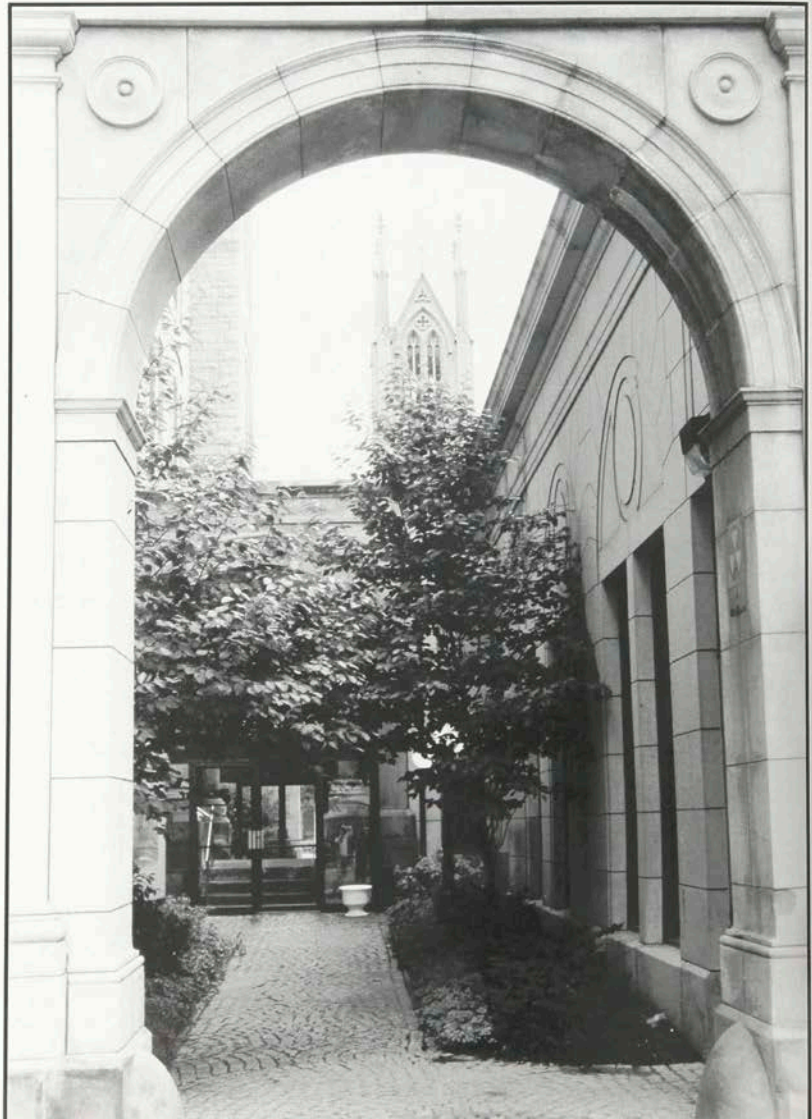

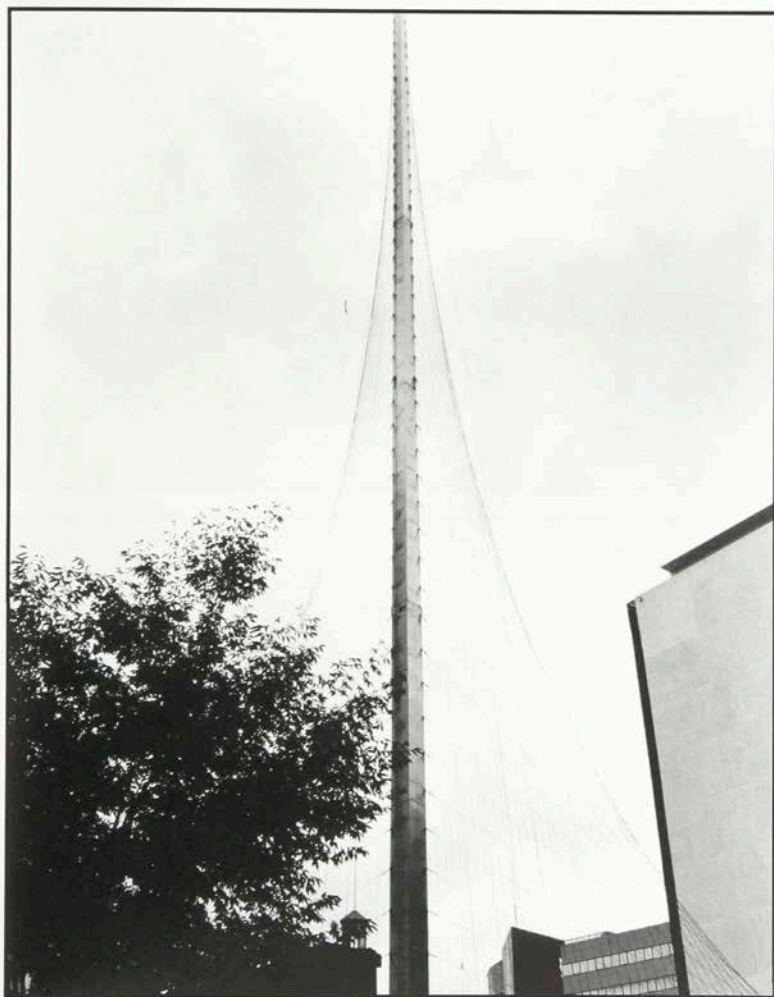

58



59

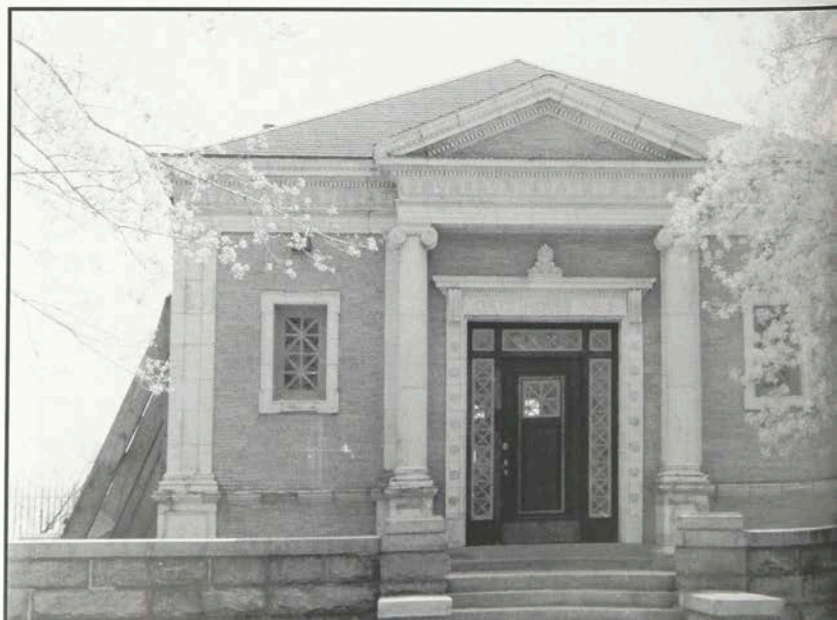

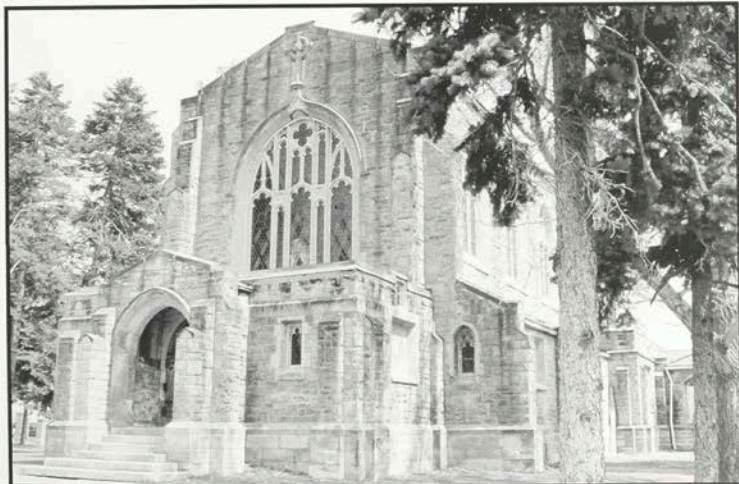
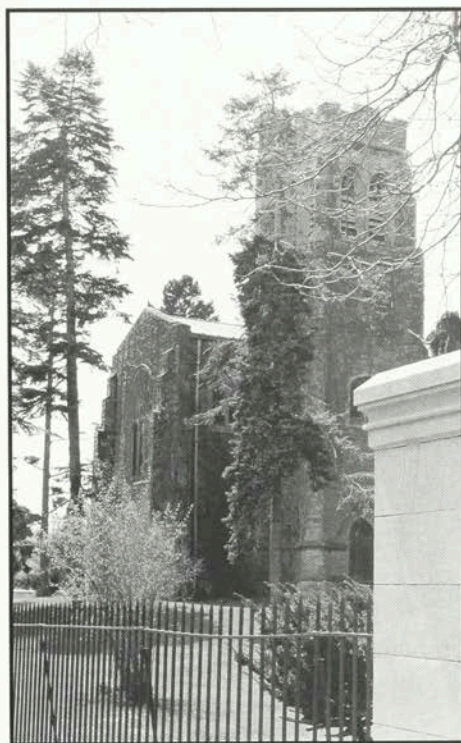

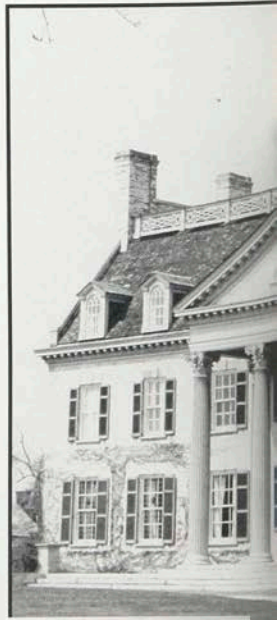
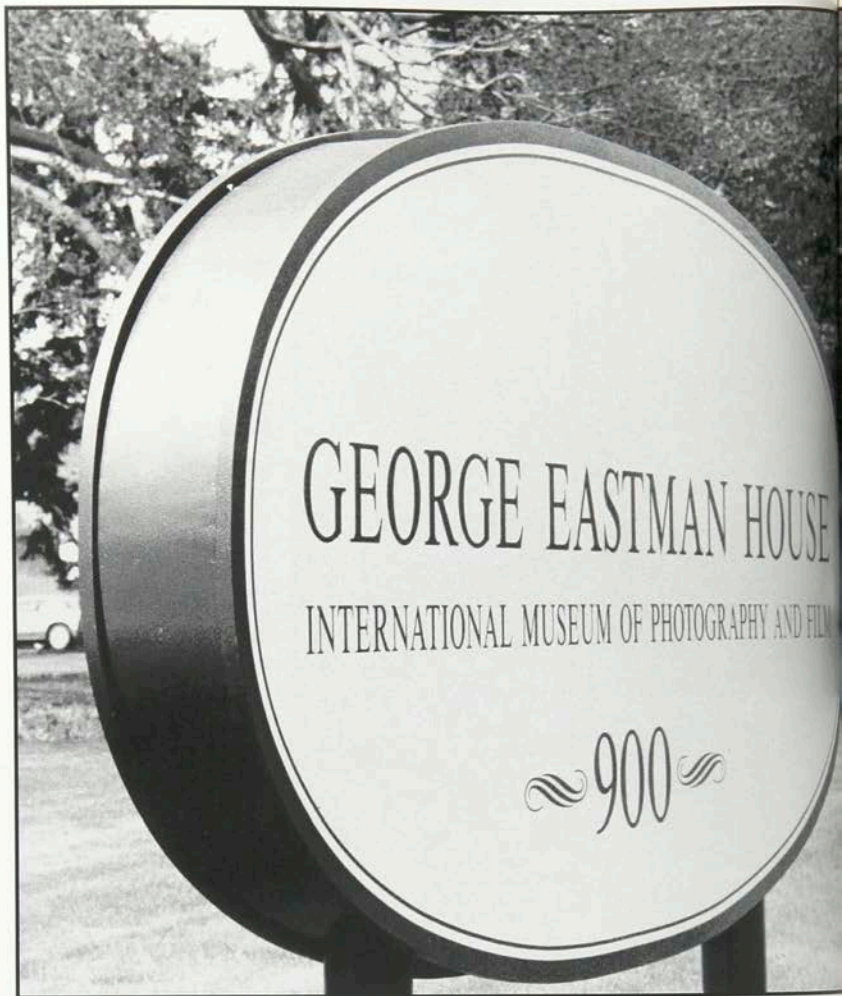

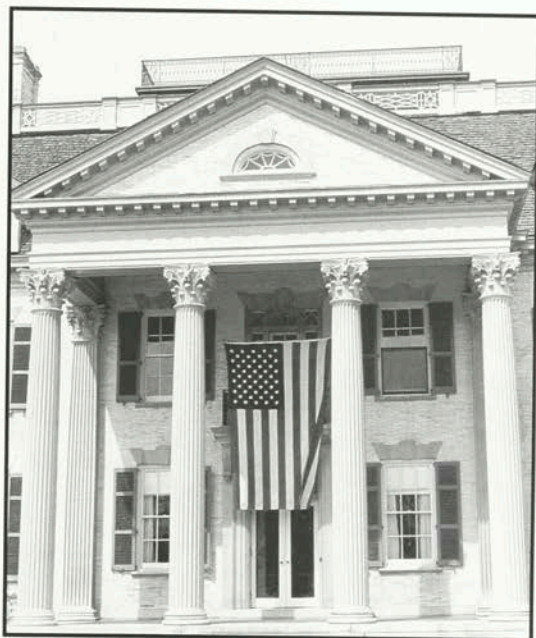

62



63



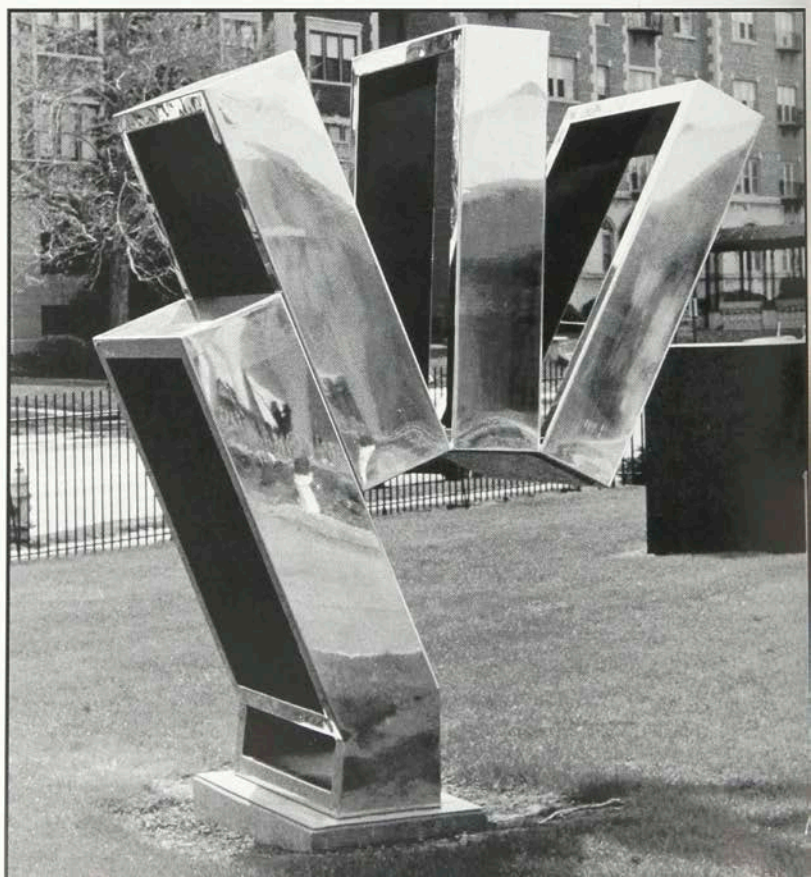
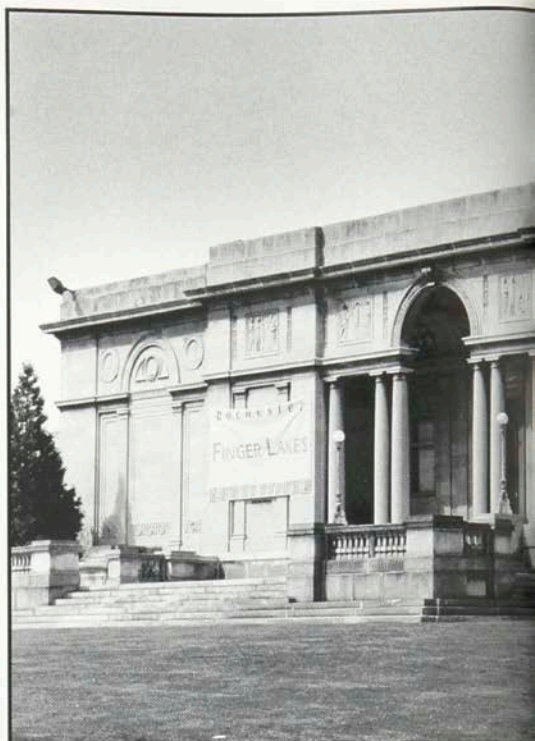



64



65







66



67



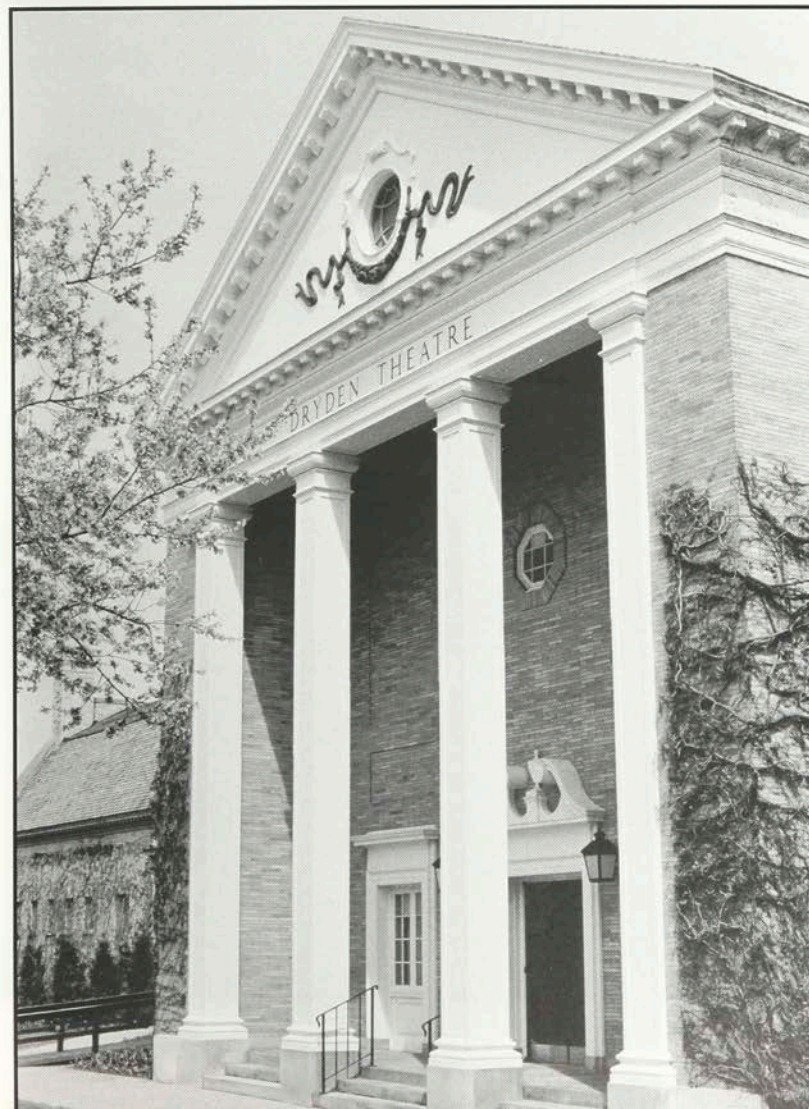

68



69

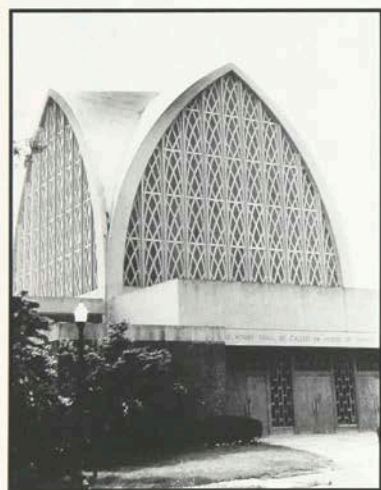



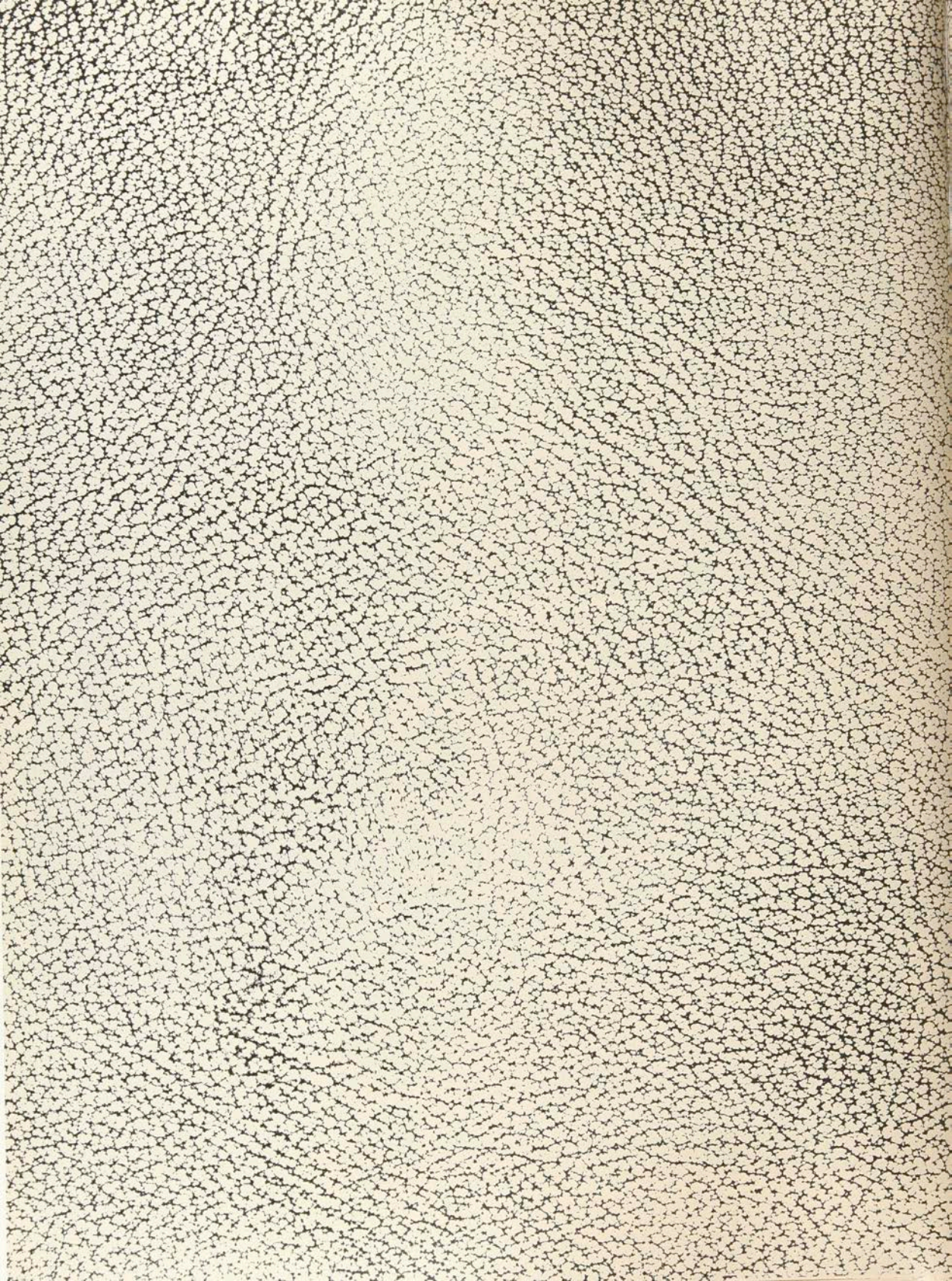

h e a d l i n e s



The prices on the Tokyo Stock Exchange once seemed so invulnerable to the laws of gravity that they came to symbolize Japan's meteoric rise as the dominant world economic power. When the Nikkei Stock Average, the main index of Tokyo Stock Exchange began slipping, in 1990, economists said the weakening financial markets had little to do with Japan's "real" economy, which was still going strong. In late 1992, they stated that not only does the Nikkei's weakness reflect a return to reality, but its fall could threaten Japan's economic health. Despite the crash, the Japanese Yen hit a high against the US dollar in the spring of 1993.



An oil tanker carrying nearly 25 million gallons of crude oil lost power and was blown onto the rugged coastline of the Bay of Quendale, 100 miles north of Aberdeen Scotland. The 100-island Shetland group in the North Sea is sparsely populated but abounds with birds, seals, fish, and other wildlife.

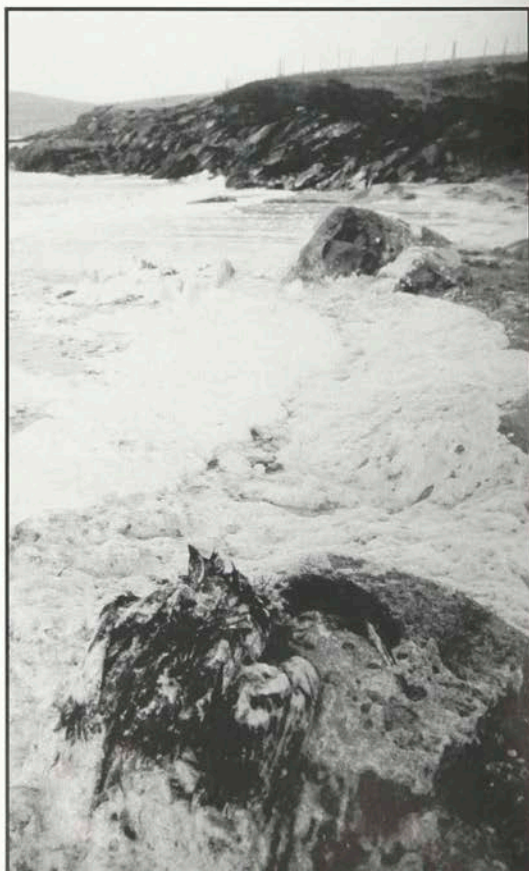



The Environmental Protection Agency issued rules aimed at curbing industrial air pollution. The new rules dictated that businesses must obtain state pollution control permits under the Clean Air Act. Environmental groups, such as the Sierra Club, lead the charge against polluters. The Clean Air Act requires businesses to meet new clean air requirements by reducing toxic emissions and releases that contribute to smog. Under the rule, states issue pollution control permits and the EPA monitors state programs to make certain they comply with federal rules.

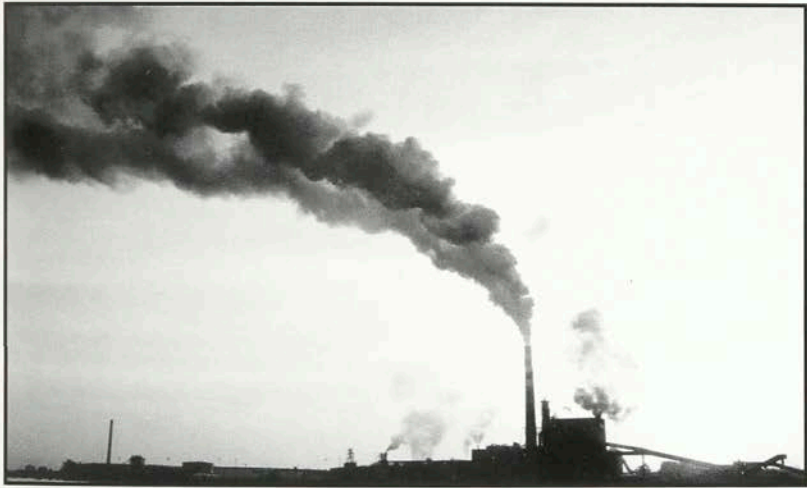

Unemployment was one of the major issues during the 1992 Presidential Campaign. The unemployment rate had risen from 5.2%, when President Bush took office in 1988, to over 7% on election day, 1992. In essence, 9.7 million Americans were out of work. According to Labor Department projections, there will be 30% more college graduates than college-level jobs from now until the year 2005.

Clear-cutting was one way of clearing timber that the environmentalists wanted to eliminate in 1992 and 1993. Environmental groups want to protect the prime sanctuary for many threatened species.

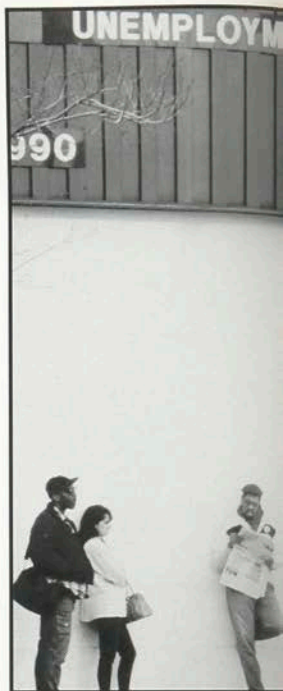
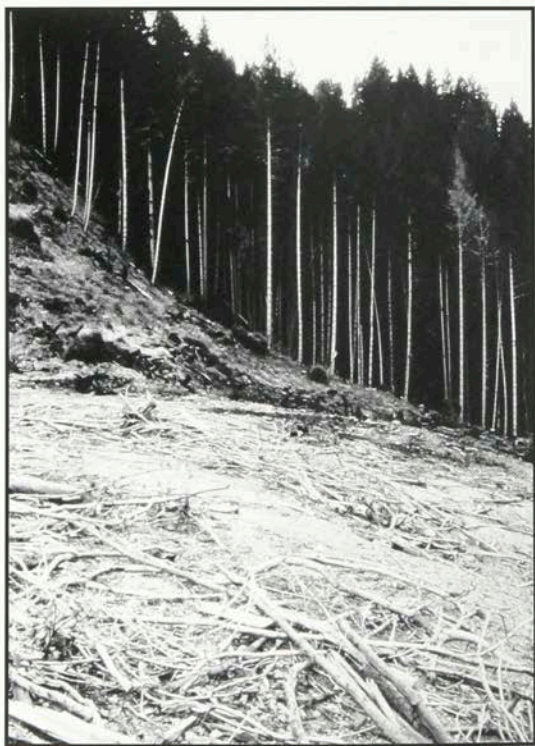



Americans need to recycle, and also use recycled products. Recycling has produced vast supplies of paper, glass and other reusable trash, but not enough demand. A business alliance for the National Recycling Coalition is campaigning to encourage small and large businesses to commit themselves to buy recycled products.





Hurricane Andrew carved its way through the Bahamas and hit south Florida with a powerhouse intensity before moving into Louisiana. The hurricane's 54-hour rampage, the most expensive natural disaster ever to hit this country, left an estimated 180,000 homeless in Florida alone. It was a harrowing time, as tens of thousands of people tried to evacuate the Miami area and thousands more rode out the storm in shelters and boarded-up homes. At least 51 deaths were directly attributed to the storm - 41 in Florida and 10 in Louisiana. The amount of damage was estimated at \$20 billion in Florida and nearly \$2 billion in Louisiana.

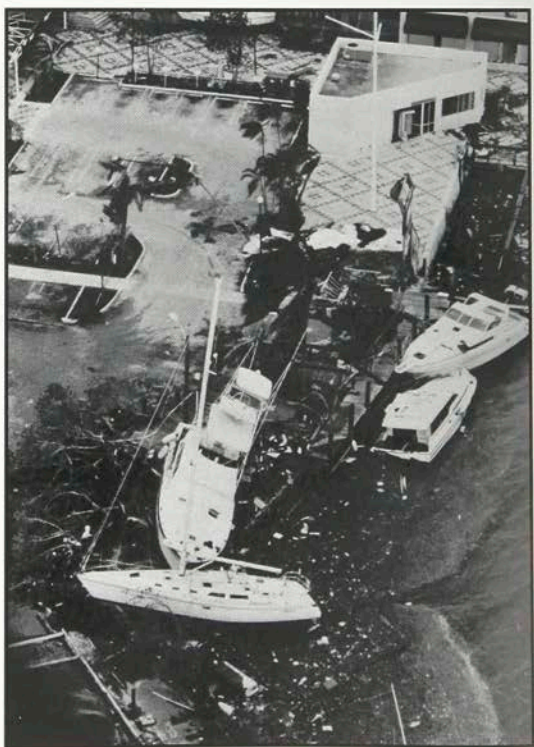



Hurricane Iniki dealt a direct blow to part of the Hawaiian Islands in September. Winds gusting up to 160 mph and torrential rain hit Kauai Island, causing enormous damage. It was the most powerful hurricane to hit the Hawaiian Islands this century. Twenty-foot waves crashed over coastal highways and the island lost all power and telephone service even before the worst of the storm hit. Oahu, the state's most populated island with 800,000 people, is separated from Kauai by an 80-mile channel and was spared the brunt of the storm.





Civil War spread across Yugoslavia, a nation of six republics and two provinces that had been plagued for centuries by historic ethnic, religious, and economic differences. Nationalist, anti-Communist parties won elections in 1991 in all republics except Serbia, the largest, and Montenegro, the smallest. Then Croatia and its neighbor Slovenia declared their independence. Traditional rivalries were strongest between the 9 million Serbs, who belonged to the Orthodox Church, and the 5 million Croats, who are Roman Catholic. Tens of thousands of people became refugees, and the killing continued.



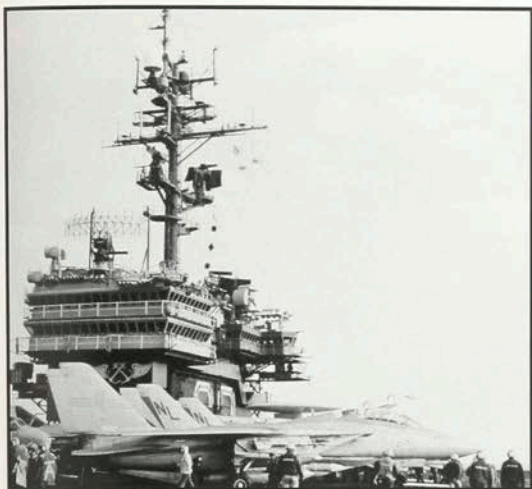

US and allied aircraft attacked strategic targets in Iraq in early January. The first attack hit a nuclear complex near the capital city of Baghdad, followed by other strategic hits on Iraqi missile sites. Many of the US aircraft that flew raids over Iraq were based on the USS Kitty Hawk.



The US Marines arrived in Somalia on December 9, 1992. The starving African country was ravaged by famine and widespread looting of food from international relief agencies. The Marines offered a security force to ensure safe food distribution.

80



81

George Bush was born on June 12, 1924. After service in the Navy during World War II, Mr. Bush first went into the oil business and then went into politics. He was elected as congressman from Texas in 1967. After a stint as CIA Director and Ambassador to the United Nations, and then as US ambassador to China, he became Vice President under Ronald Reagan in 1980. After eight years in that position, he ran for the Presidency in 1988 and won.

Presidential Politics, 1992 style. President George Bush and his running mate, Dan Quayle, were the incumbents. The challengers were Arkansas Governor Bill Clinton and Tennessee Senator Al Gore as his running mate. And then there was Ross Perot, the on-again, off-again independent candidate. First he was a candidate, then he dropped out. Then about five weeks before election day, he dropped back in. Some called the billionaire businessman from Texas a spoiler, some called him a savior.

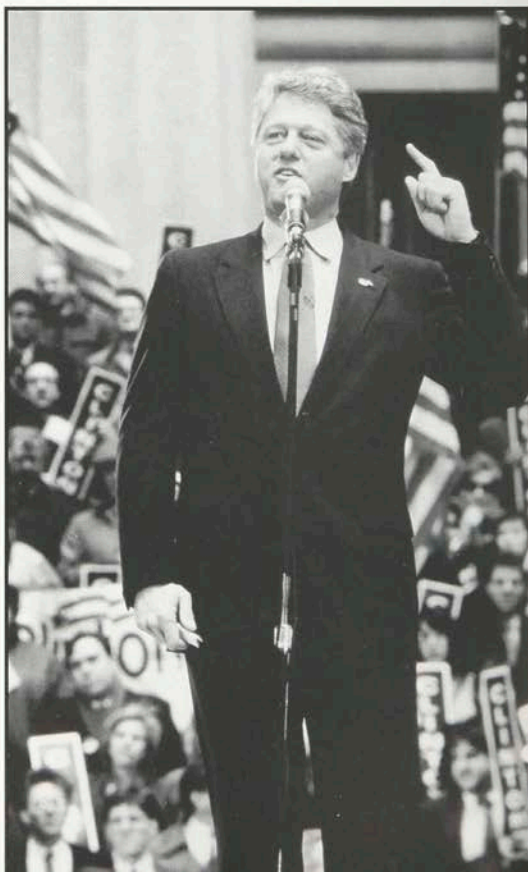

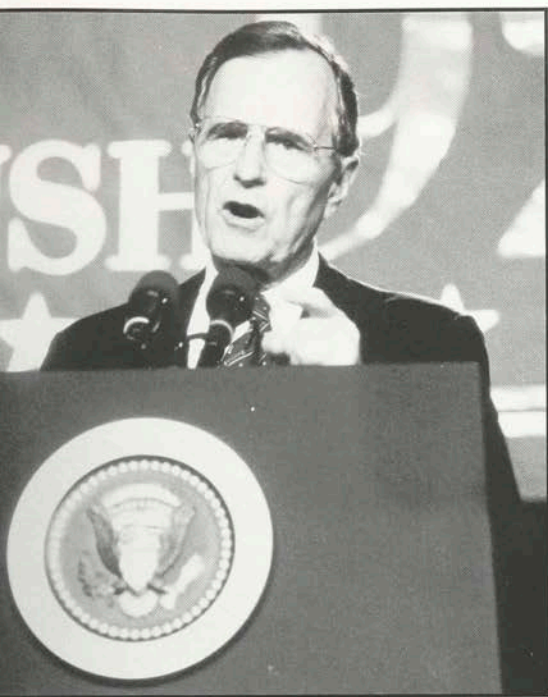

Ross Perot made his first billion when the computer company he founded began selling stock. His presidential candidacy came to a stop when he abruptly quit the race in July, but later got back into the race. As his running mate, he chose James Stockdale, 68, a highly decorated former Navy fighter pilot and POW. Spending millions of dollars of his own money and relying on an army of "volunteers," the Perot Campaign was off and running. It included a spot in the presidential debates that were held in October.



Bush kept Quayle as his running mate in 1992. The two arrived at the GOP convention in Houston as underdogs to Clinton & Gore. During the Republican convention, the impression that Bush strategists sought to convey was that the President was the true agent of change, and that Clinton was slick and unreliable. For the Democrats, the economy - and Bush's perceived mishandling of it - remained the main focus of the Republican's weakness.





On the Republican side, First Lady Barbara Bush has been standing by her husband since they were married in 1945. She is the mother of five children. One of her sons, Jeb, once said, "Dad was the Chief Executive Officer, but mother was the Chief Operating Officer. We all reported to her." Marilyn Quayle is the quintessential suburban mother involved in PTA, Little League and school plays.

When George Bush's campaign for the presidency began to falter, he turned to his longtime friend James A. Baker III for help. Baker took leave from his duties as Secretary of State and joined the re-election campaign to get things back on track. Baker was repeating the role he performed in 1988, when he quit his position as President Reagan's Treasury Secretary to run then-Vice President Bush's campaign. He traveled little with Bush, preferring to stage-manage events from the White House.



Bill Clinton stepped into the national spotlight and won the nomination at the Democratic convention in New York City. Clinton, a former Rhodes Scholar at Oxford University and a graduate of Yale Law School, was Governor of Arkansas when he decided to enter the national race. As his running mate, he chose Al Gore, who was elected to the House of Representatives at the age of 28 in his first campaign for public office. In 1984, he was elected to the Senate.

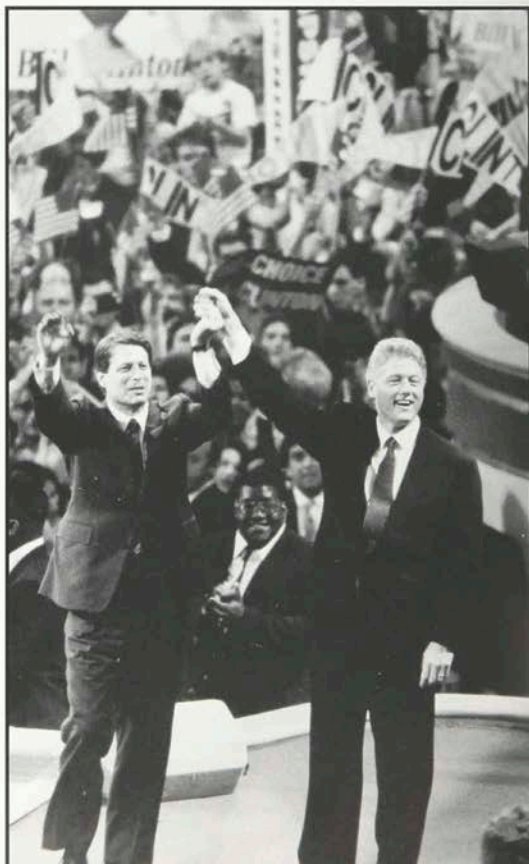



At noon on January 20, William Jefferson Clinton took the oath of office and became the 42nd President of the United States. As cannons thundered in salute, George Herbert Walker Bush surrendered power and stepped into the pages of history.



The wives of the Democratic candidates, Hillary Clinton and Tipper Gore, were very active in the campaign - Mrs. Clinton, a tough minded lawyer, and Mrs. Gore, a crusader for warning labels on albums with explicit lyrics. Both women were tireless campaigners for the Clinton/Gore ticket.





r e t r o s p e c t



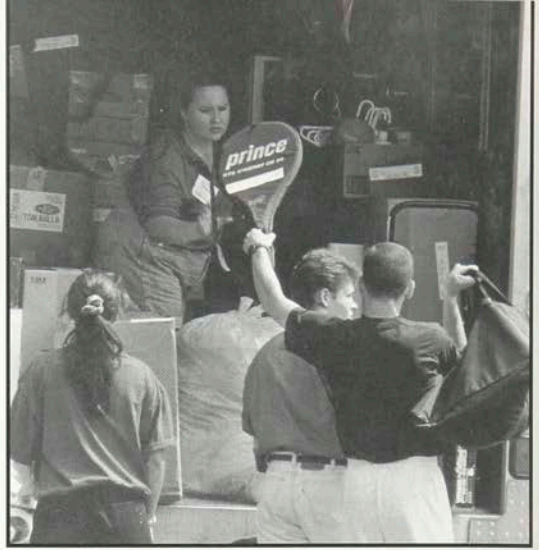

Move In



90



91

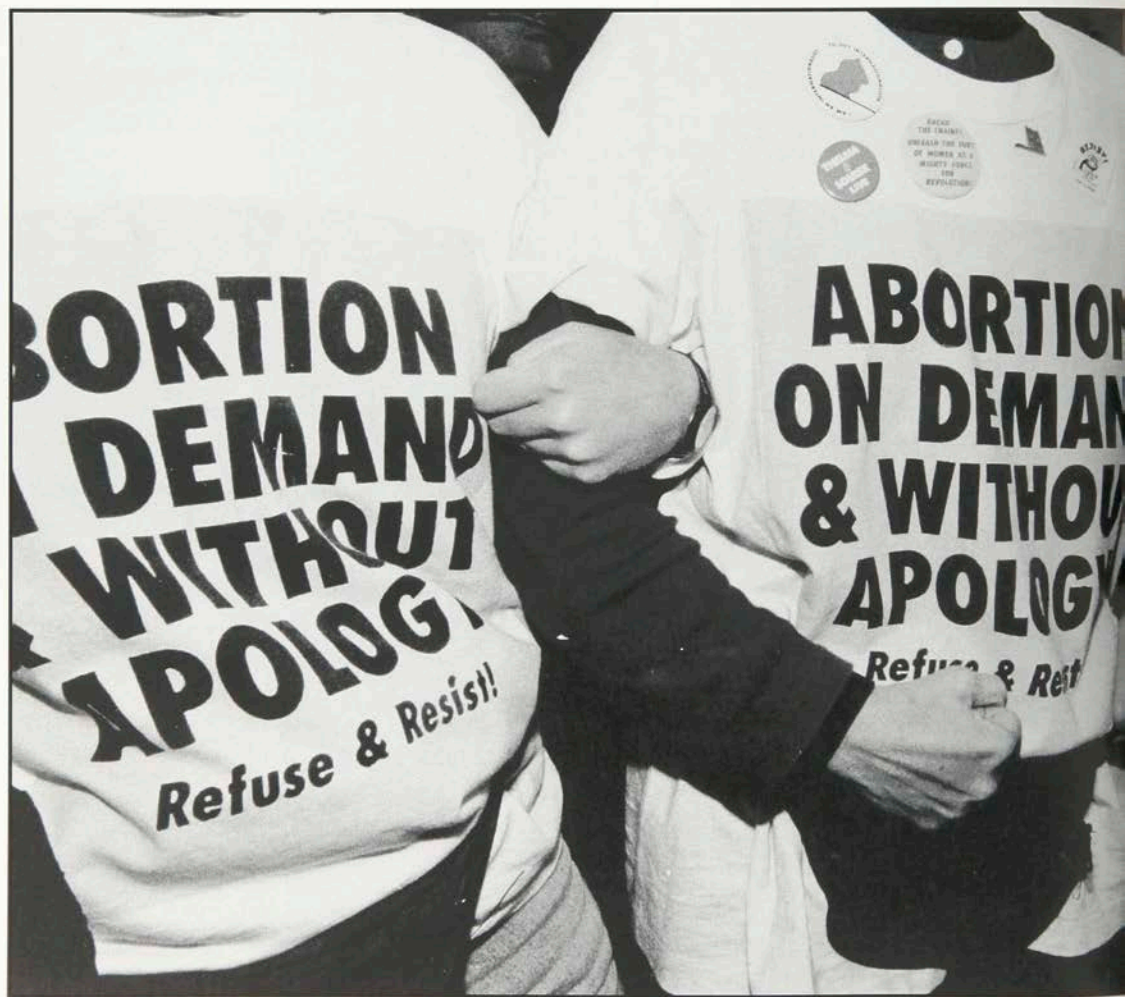
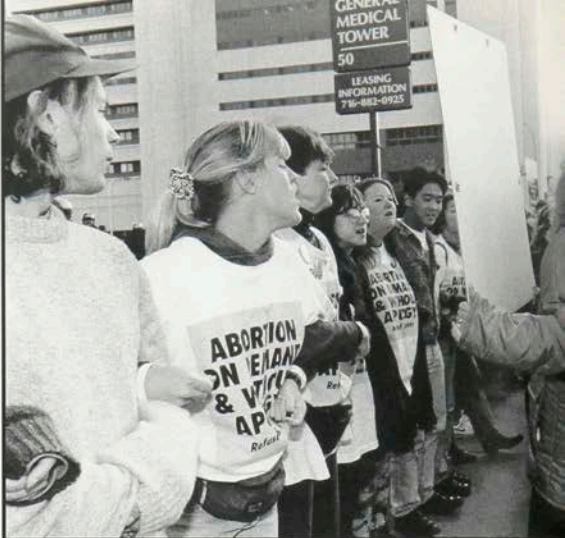

Abortion Rally in Buffalo

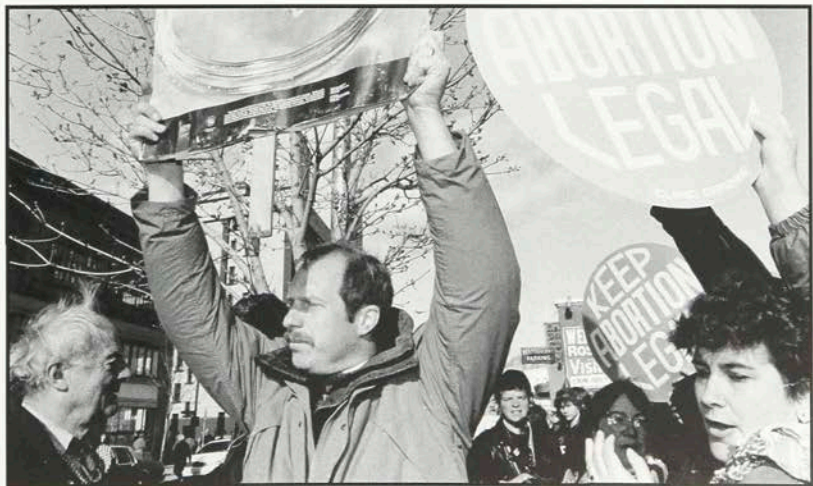
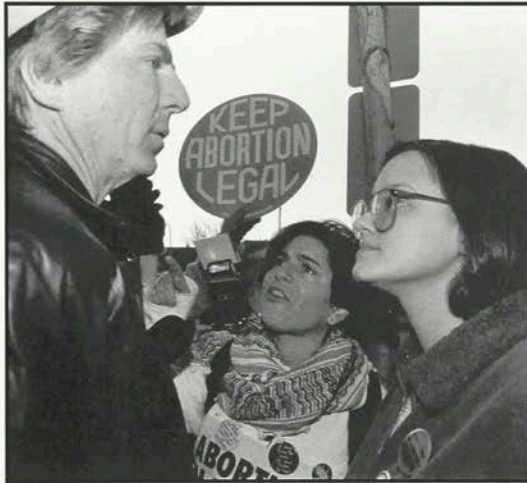

92



93

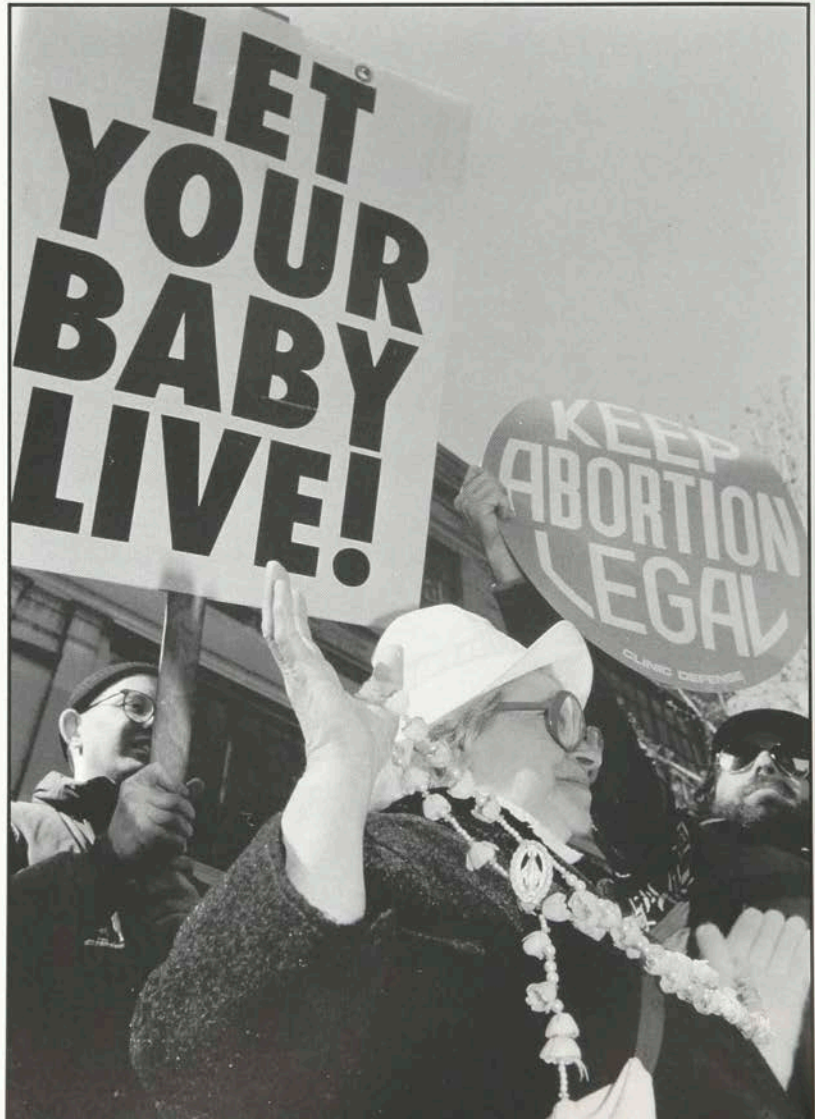
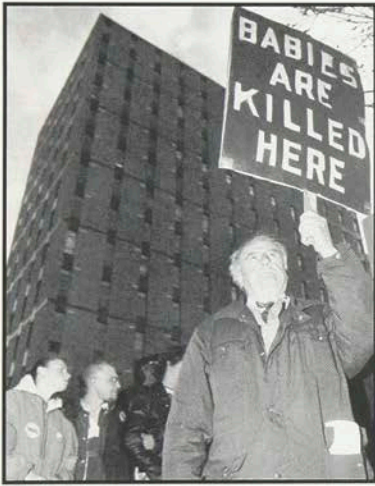

Abortion Rally in Buffalo



94



95



Fall Weekend 1992

Brick City Blast

De la Soul & Judy Tenuta

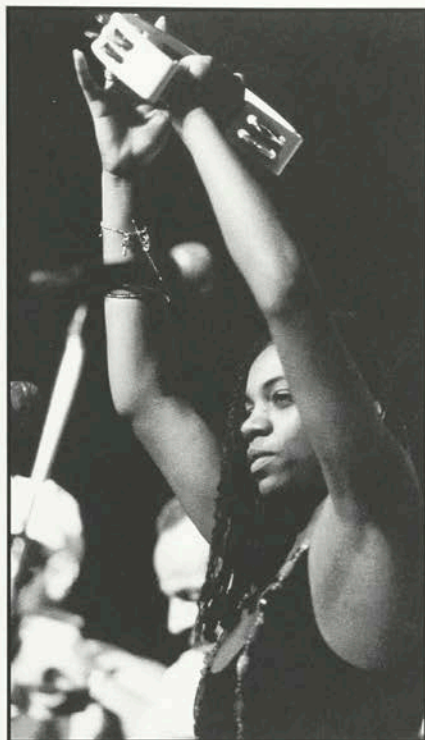

96



97

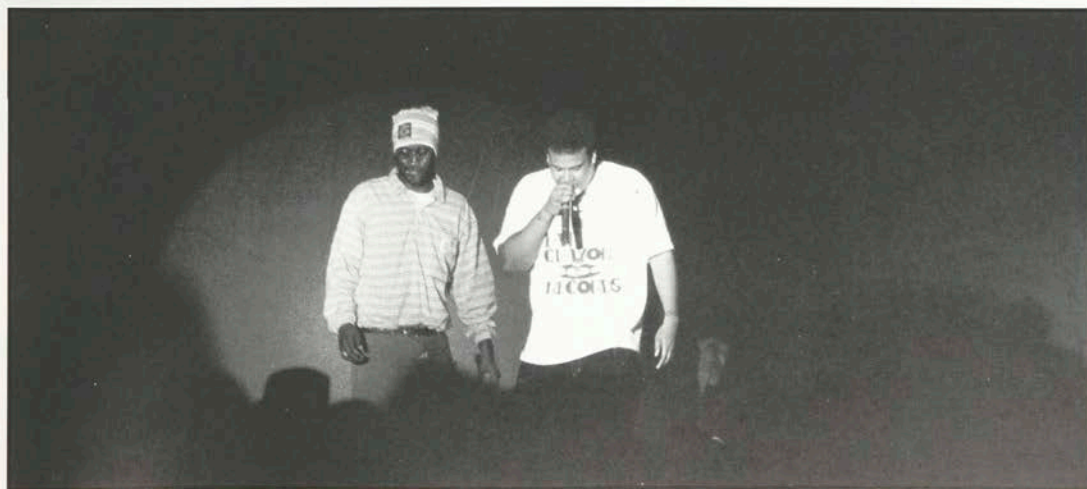

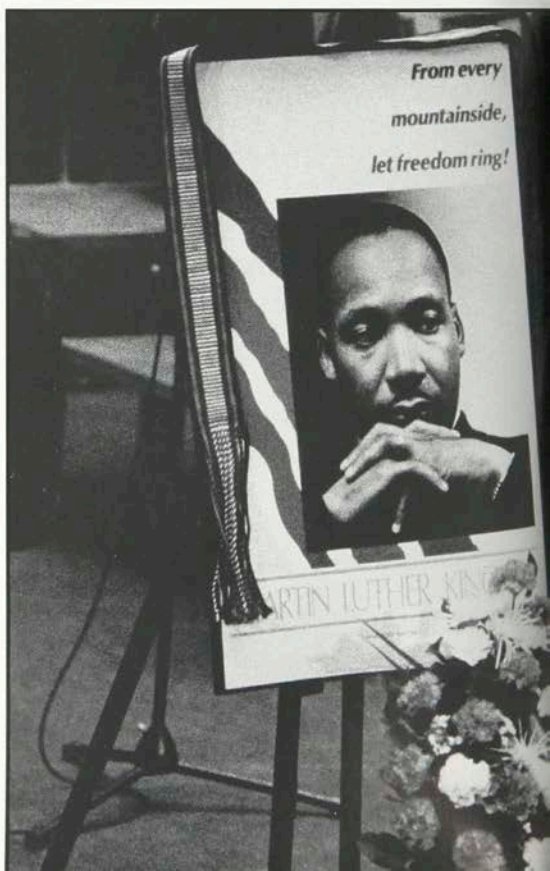
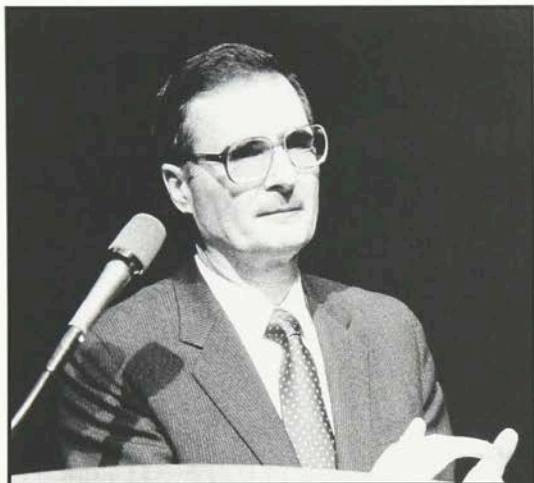

Martin Luther King, Jr. Celebration

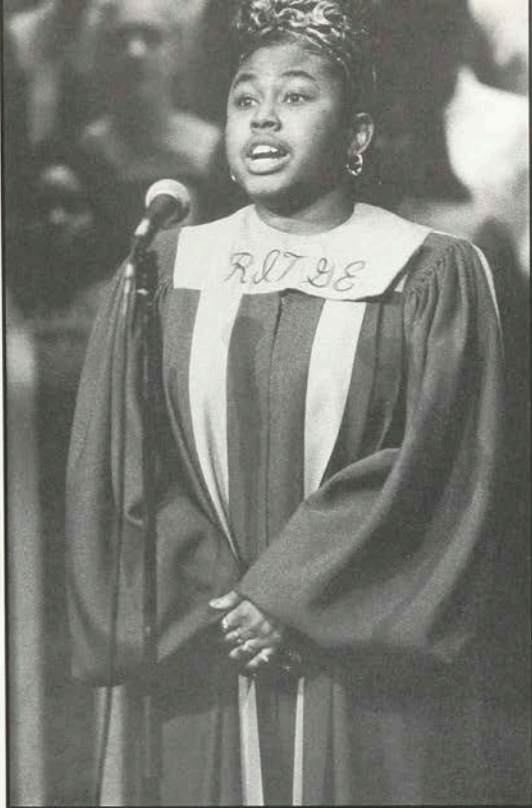

98



99

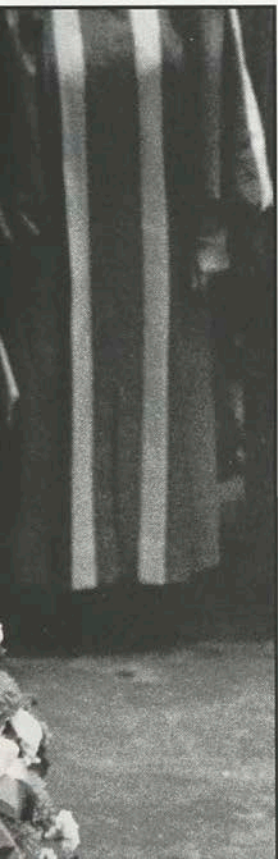

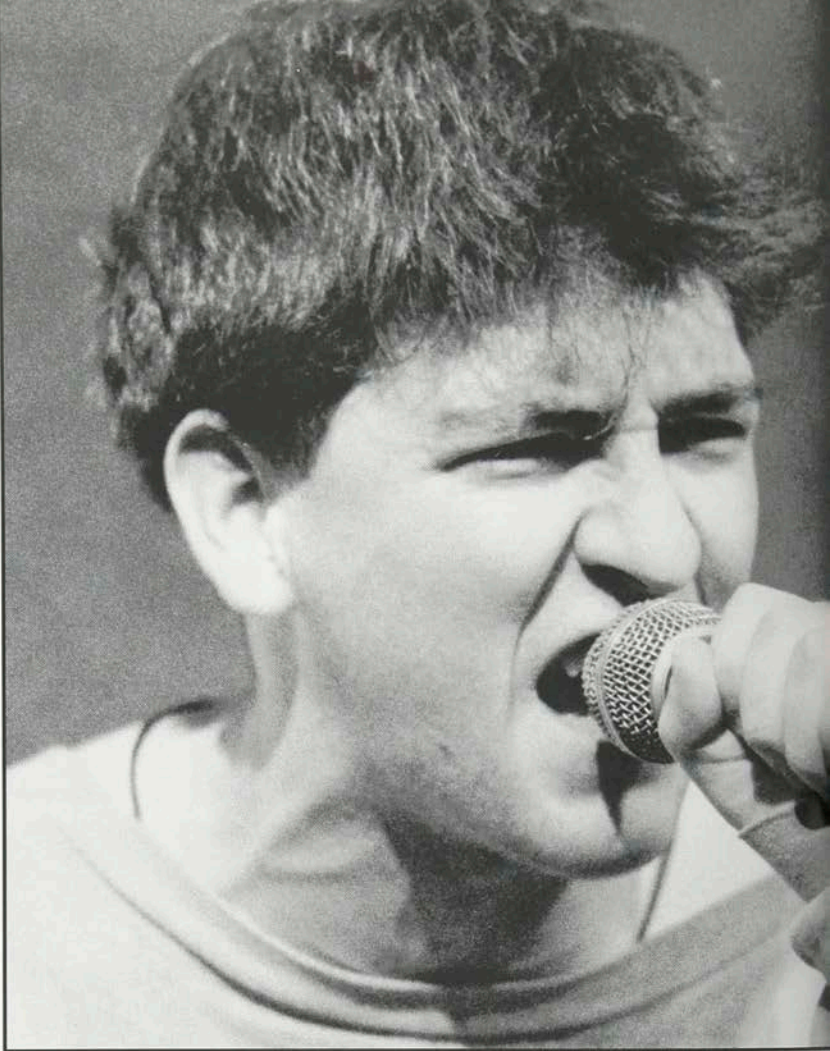

Battle of the Bands

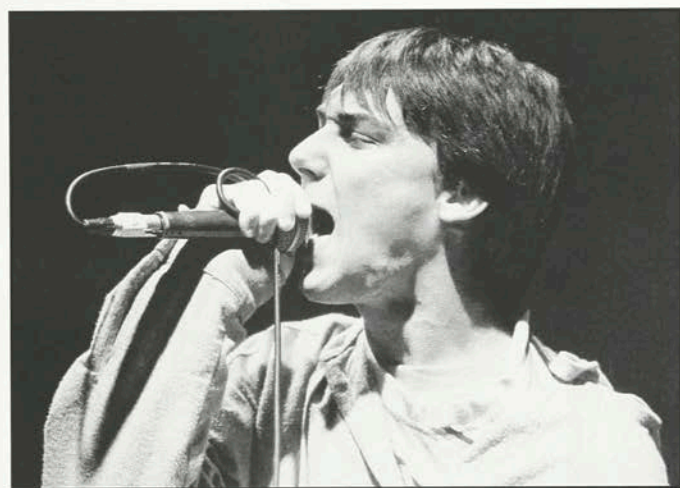

100



101

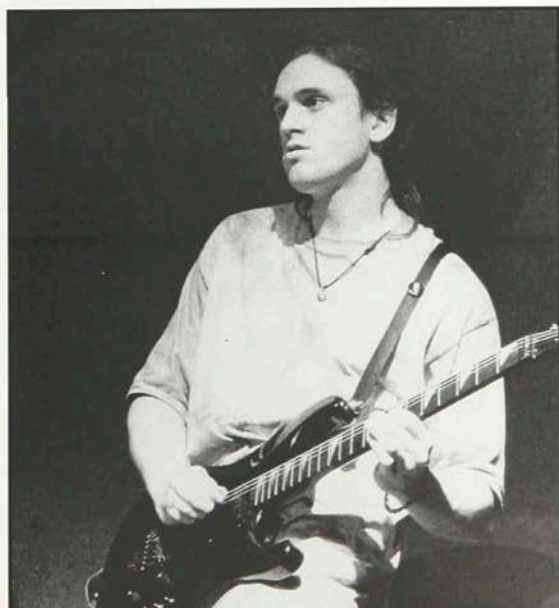

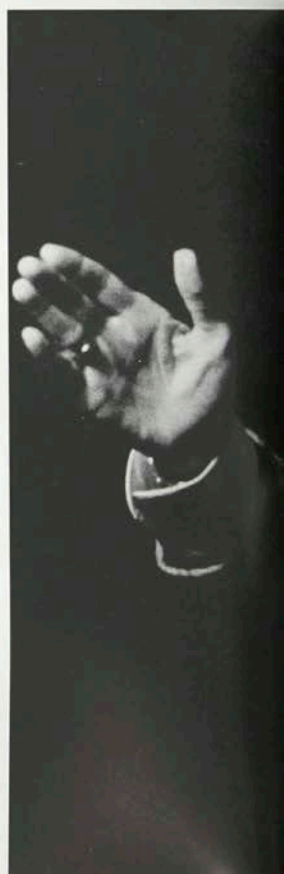

Winter Weekend 1993

Mardi Gras Weekend

Hugh Masekala & Paula Poundstone



102



103

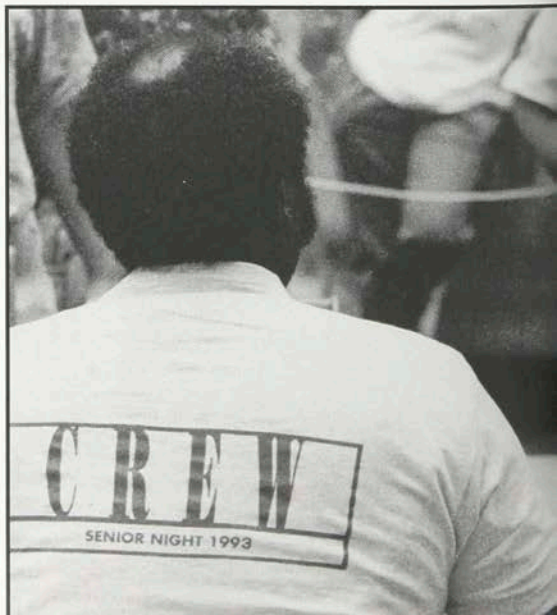

Senior Night 1993



104



105



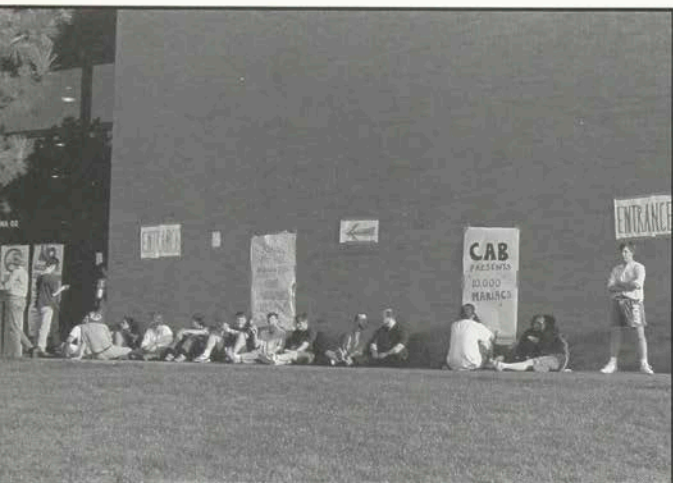

Spring Weekend 1993

Spring Fling Weekend

Zap Mama & 10,000 Maniacs



106



107

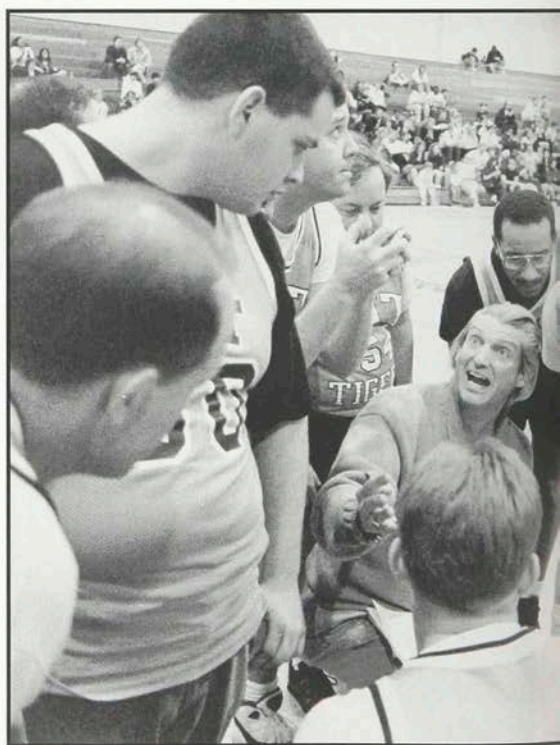

Bills Basketball at RIT President's Softball Annual

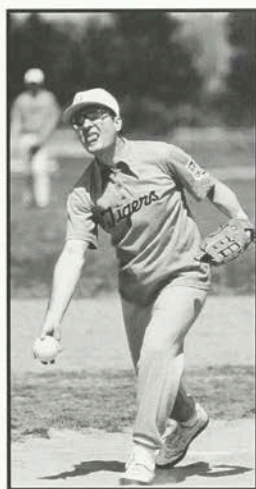

108



109

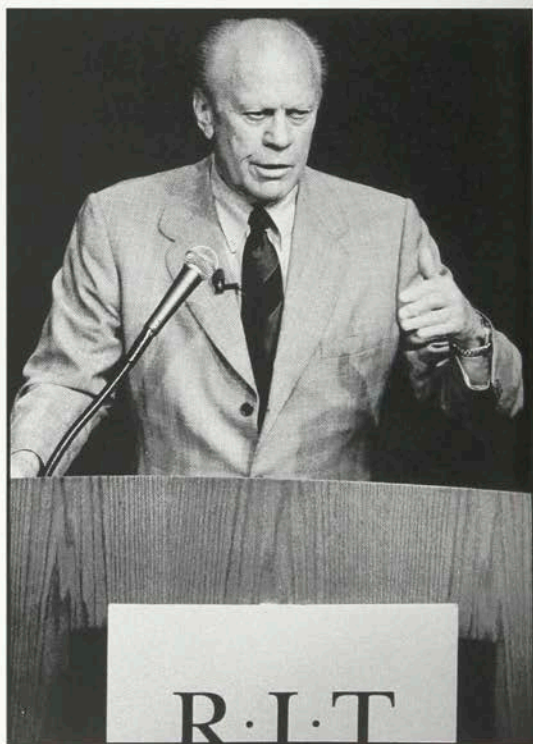
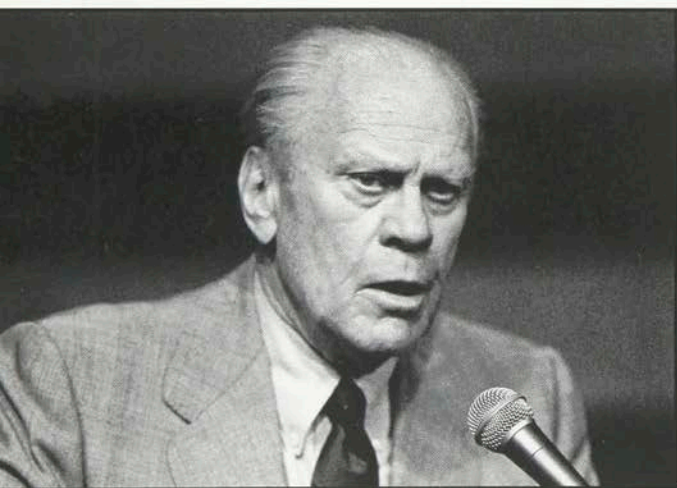
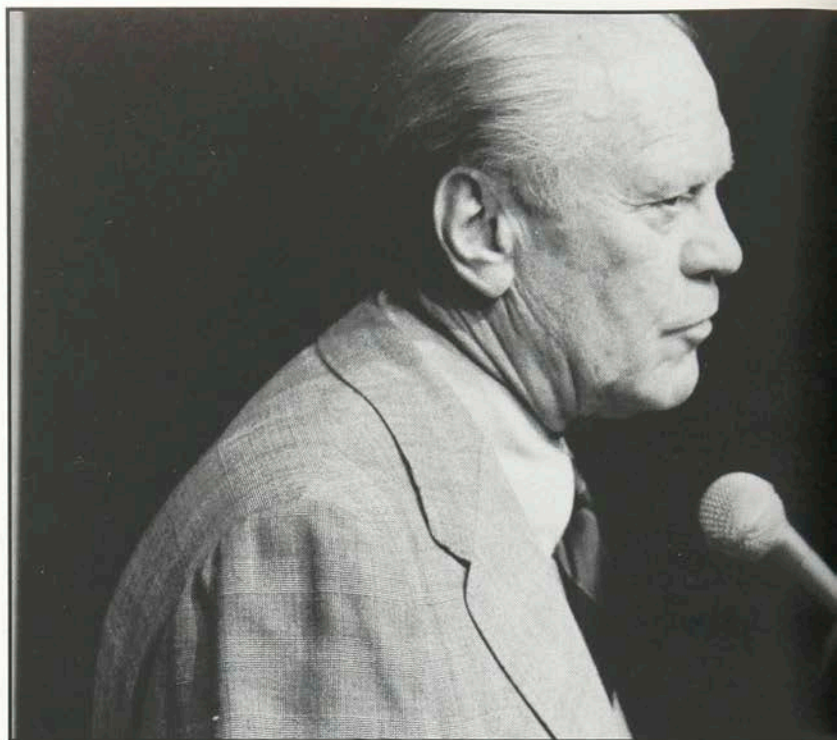

Former President Gerald Ford

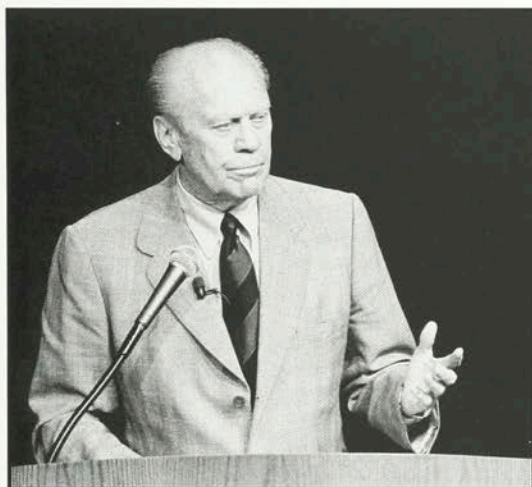

110



111

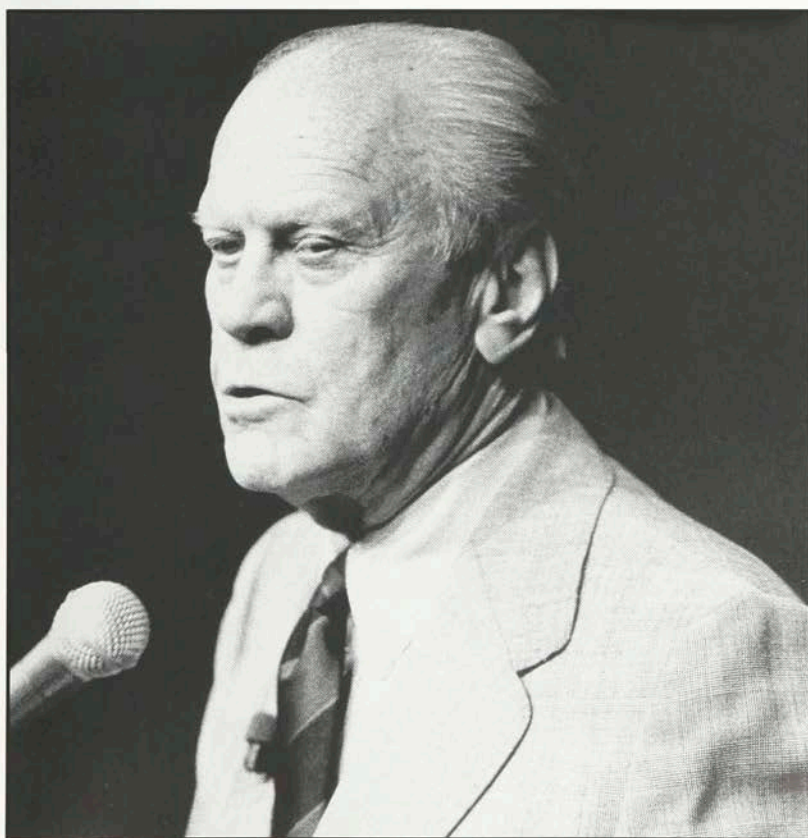

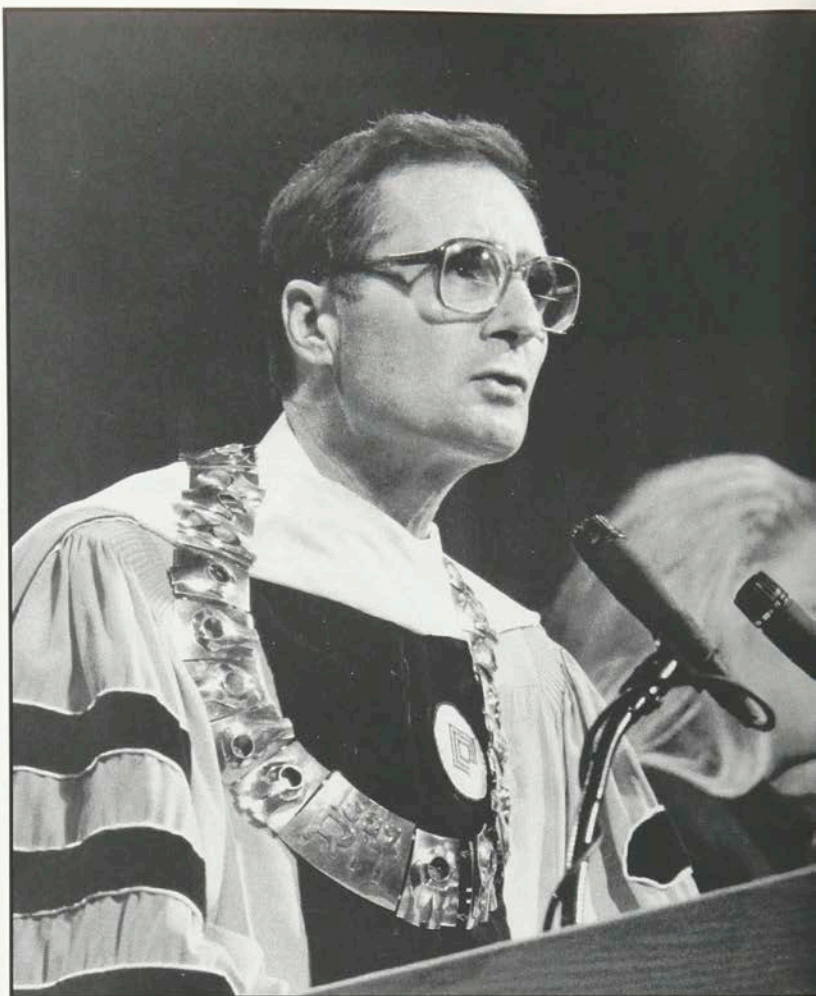

President Simone's Inauguration



112



113

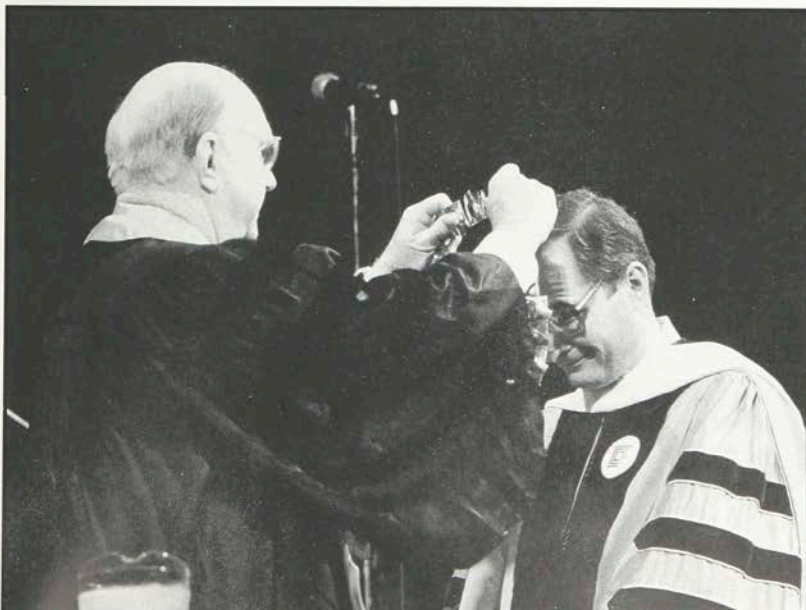



In Retrospect...



114



115



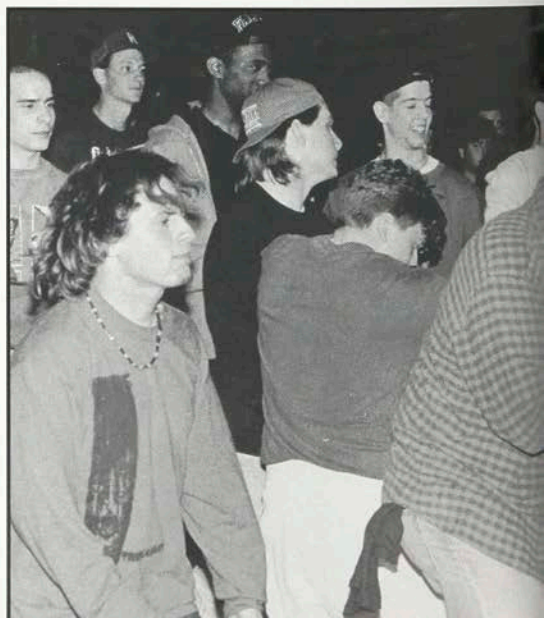
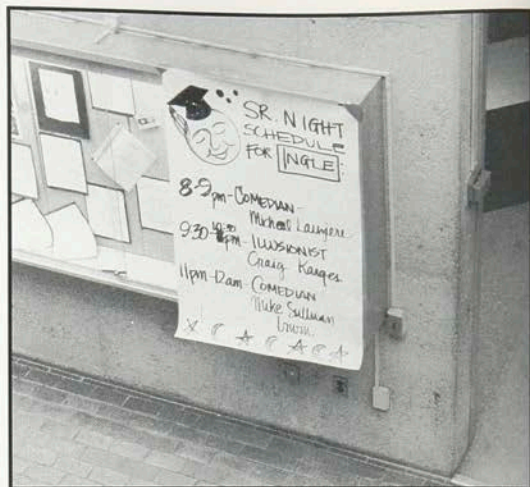

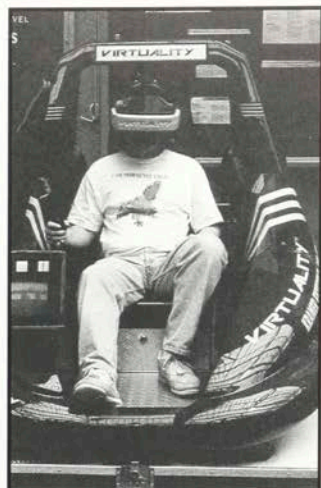
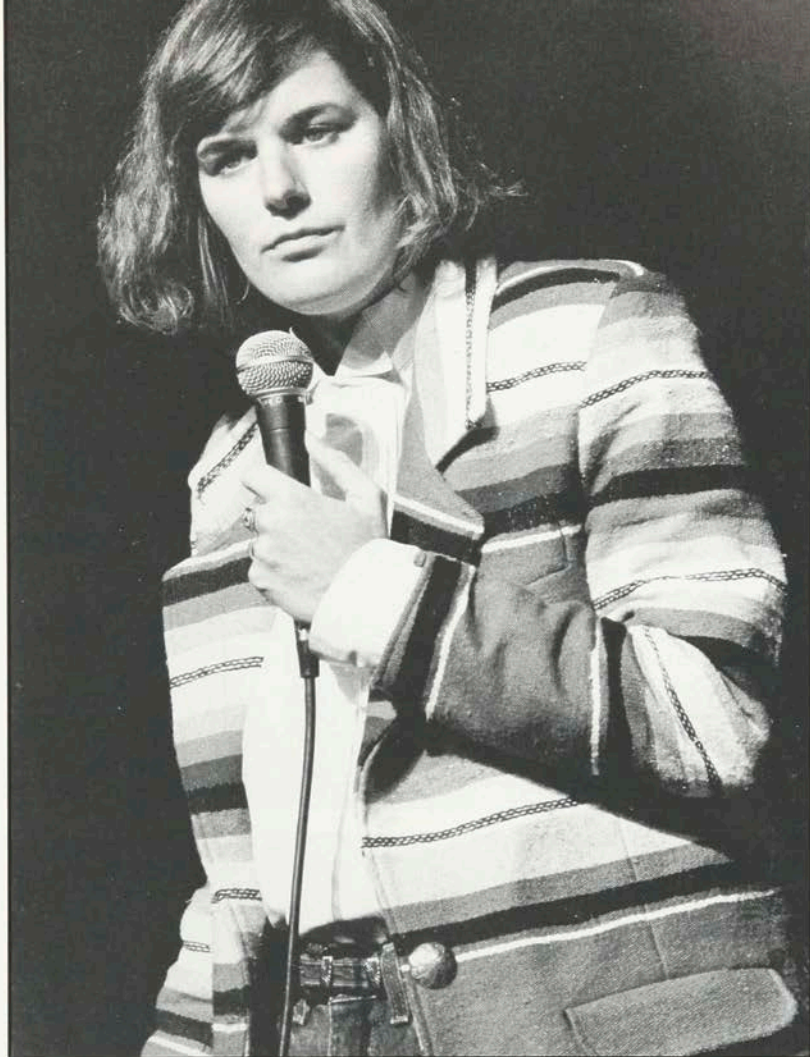

116



117



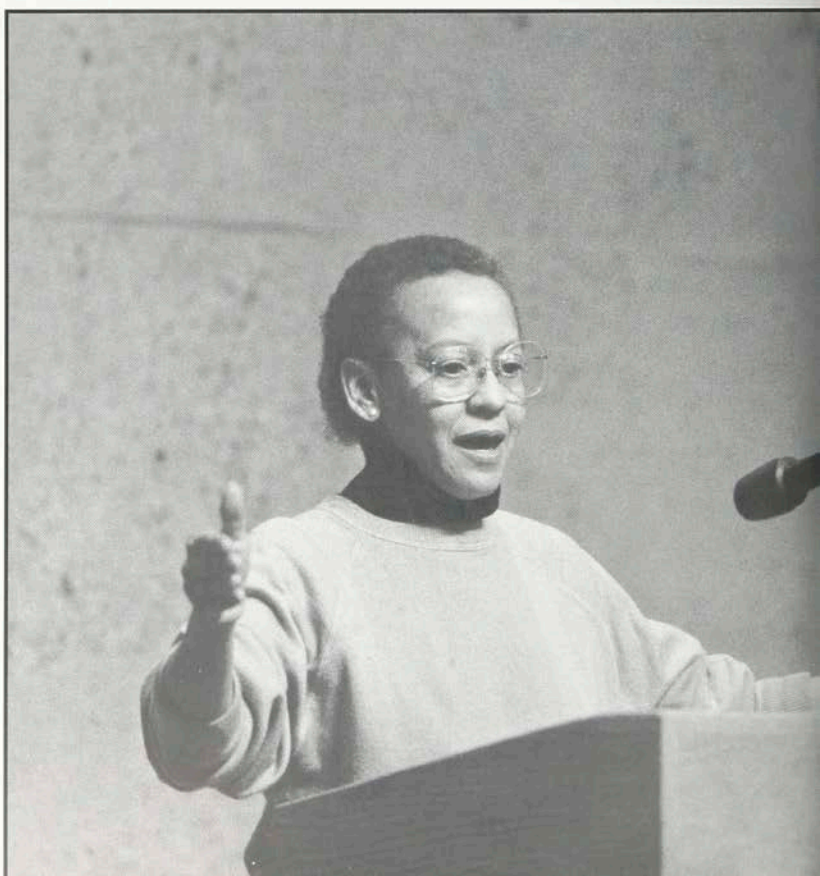

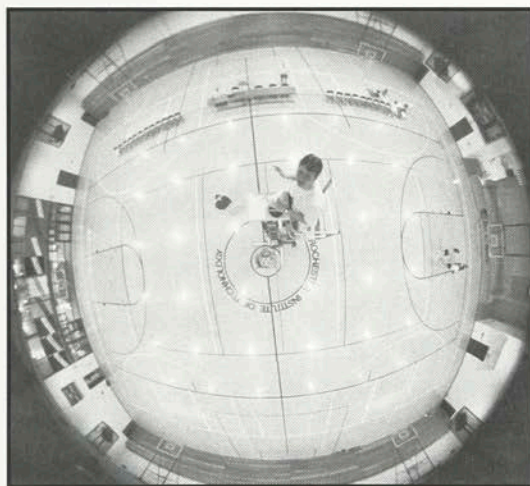
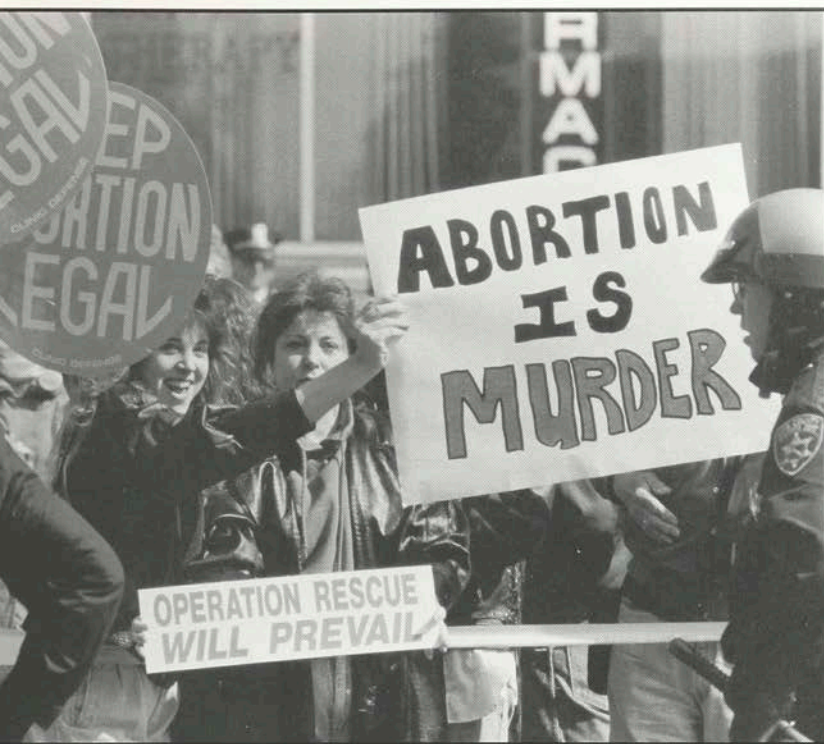

118



119

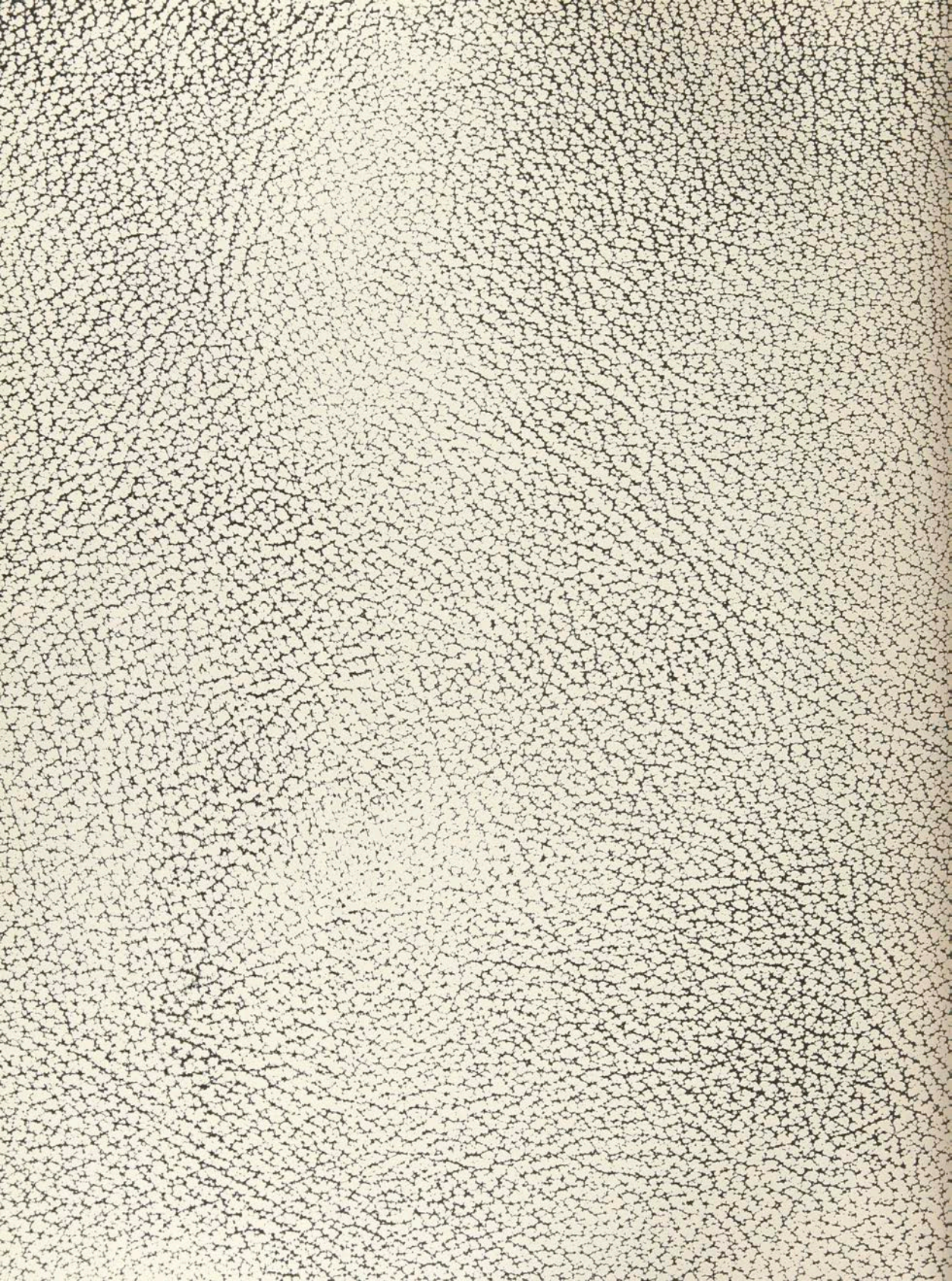

p o r t f o l i o



Amy Swan
Untitled
Illustration

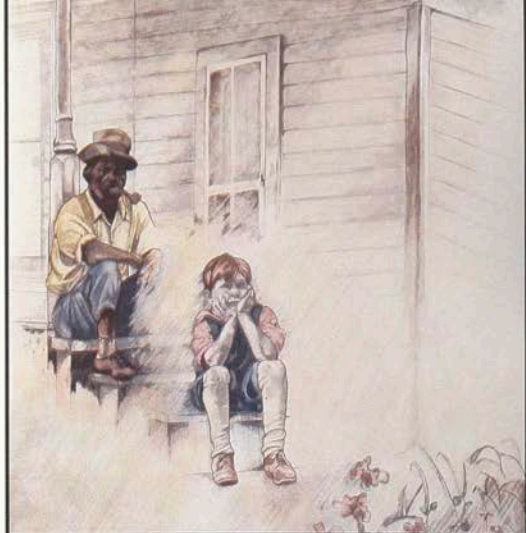

Patrick Coyle
Untitled
Illustration

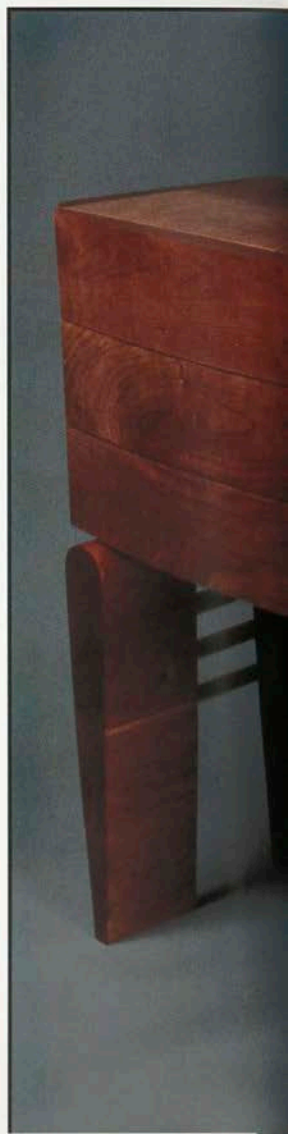
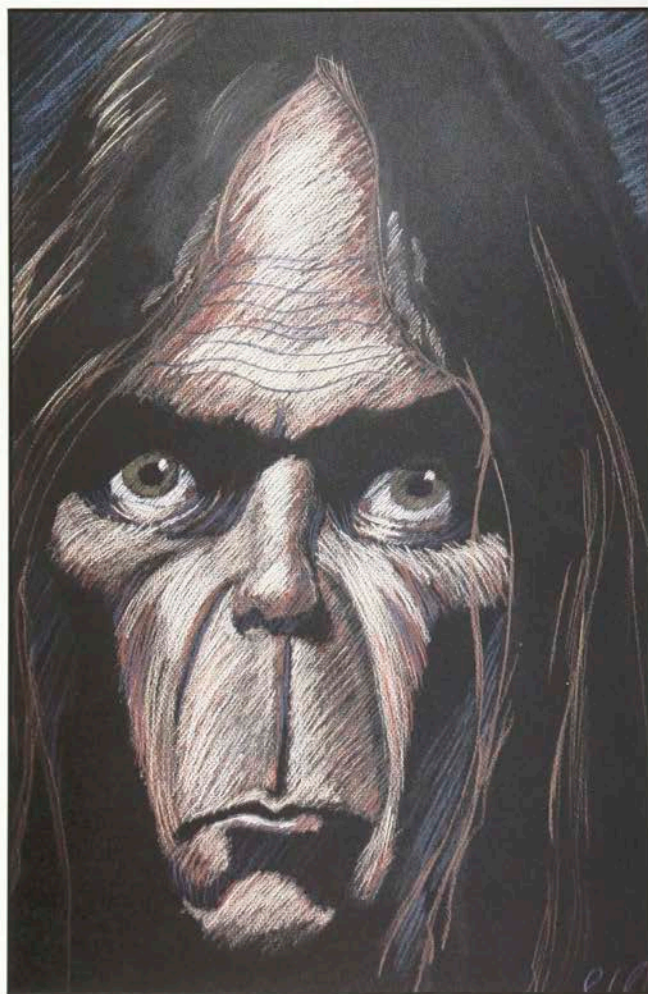



Dawne Huer
Industrial Design



Kirk Schuly
Woodworking &
Furniture Design



Dan Ponds
Industrial Design

122



123



Leah M. Bosworth



Ron Lytel
Industrial Design

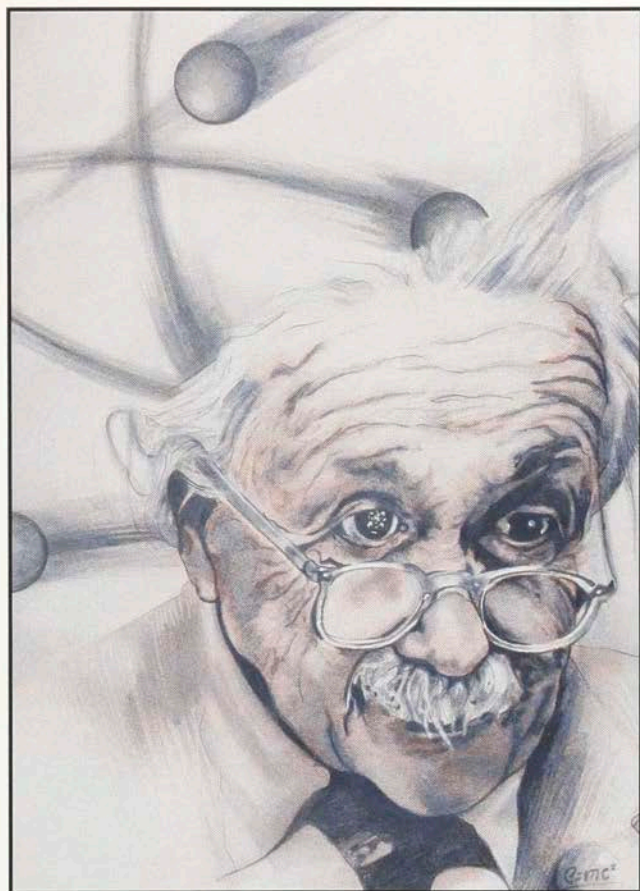
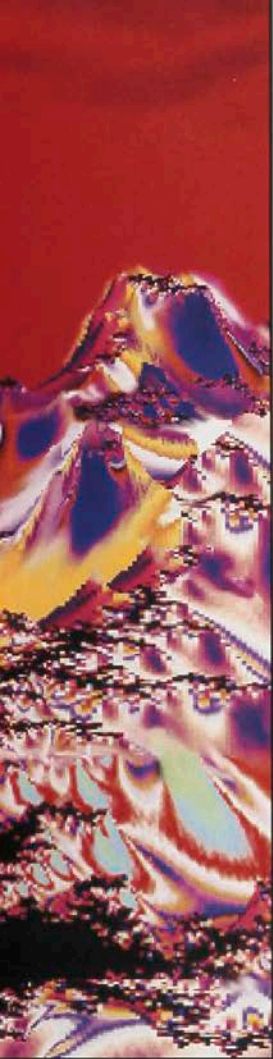

Amy Swan
Untitled
Illustration

124



125



Susan Unger
Humidity
Painting

Adam Quinn
Medical Illustration



Kirk Schuly
Woodworking &
Furniture Design

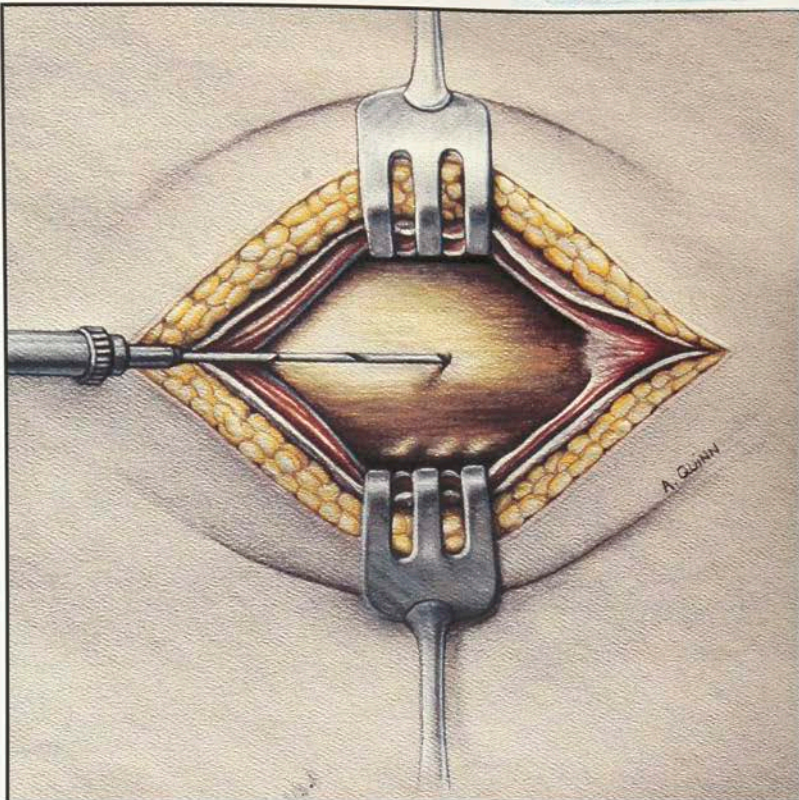

Susan Unger
Untitled
Painting





Matt Goulet
Industrial Design

126



127



Barbra Telford
Packaging Design



Patrick Coyle
Untitled
Illustration



Jeff Paris
Industrial Design

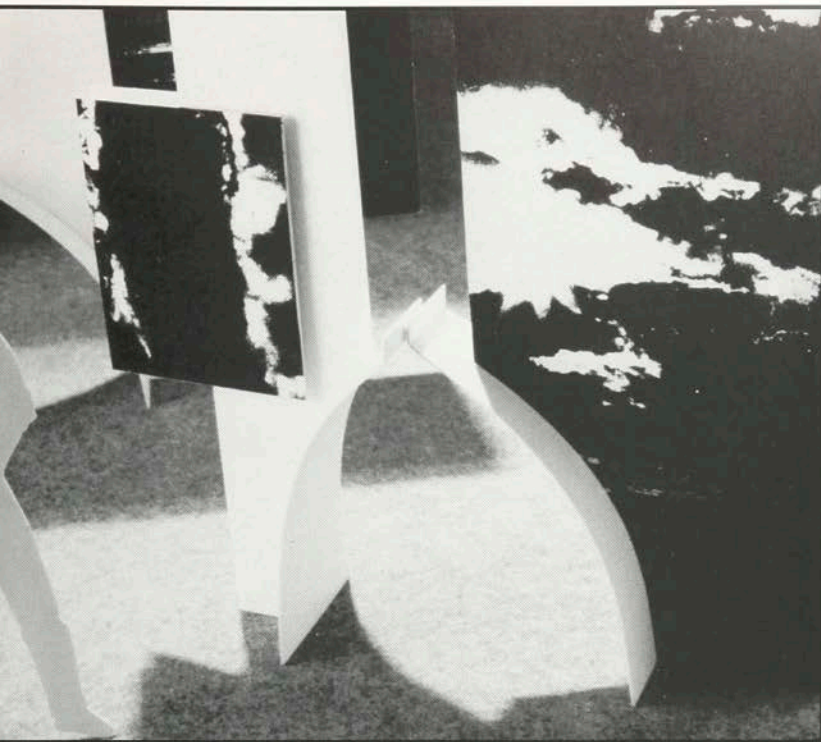

Industrial Design
*Name of artist
 not submitted
 with slide.*

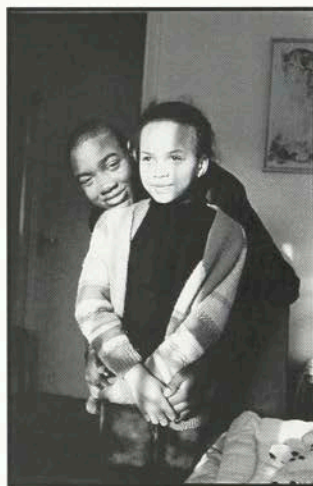
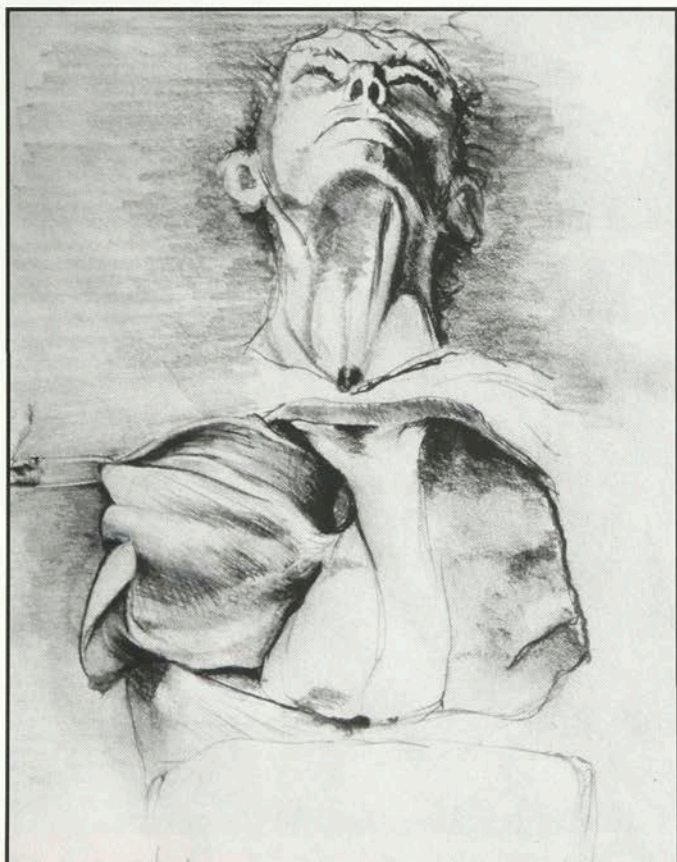

Circe Hamilton
 Advertising Photography

Adam Quinn
 Medical Illustration



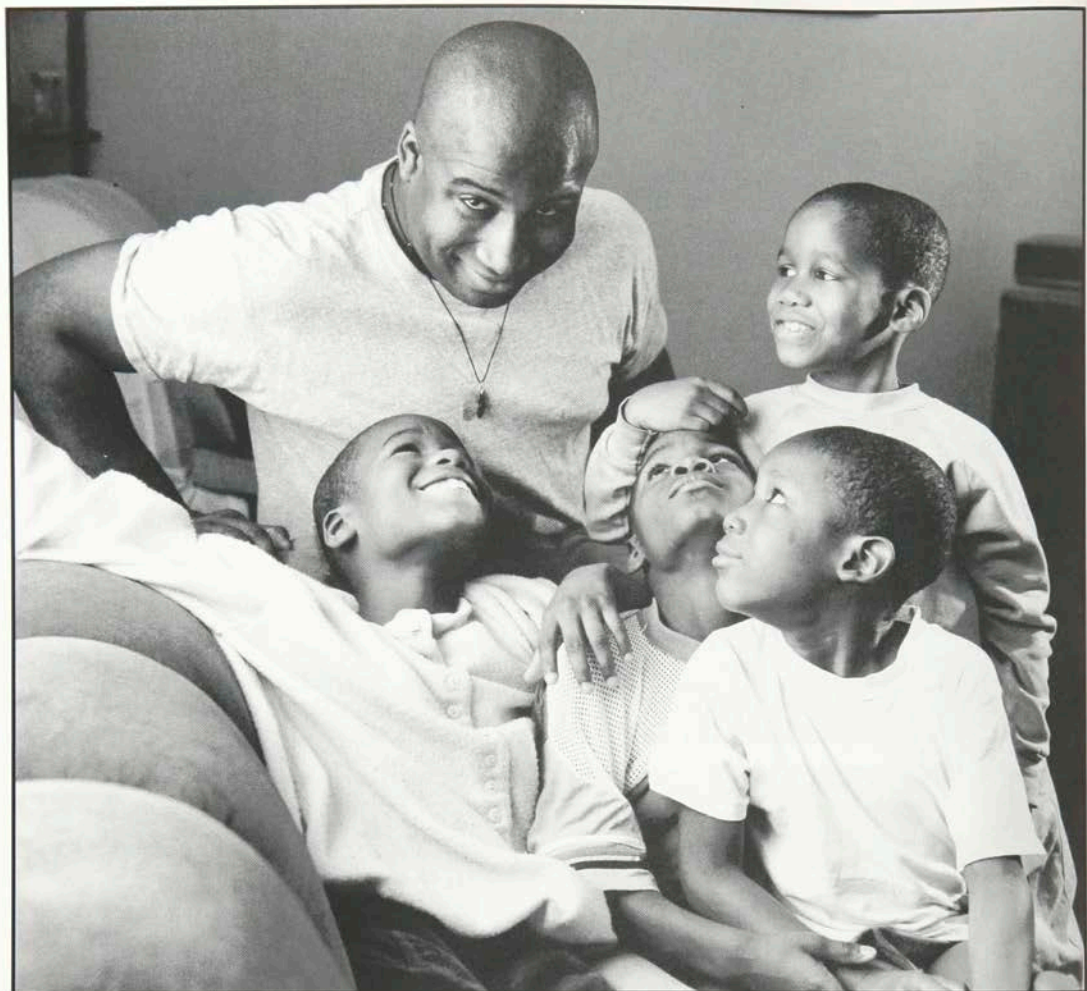

Circe Hamilton
Advertising Photography

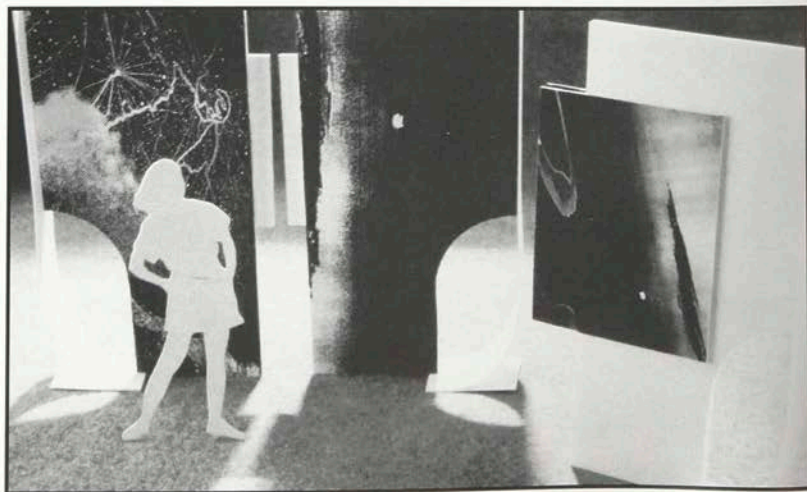

Thomas Rudnick
Industrial Design

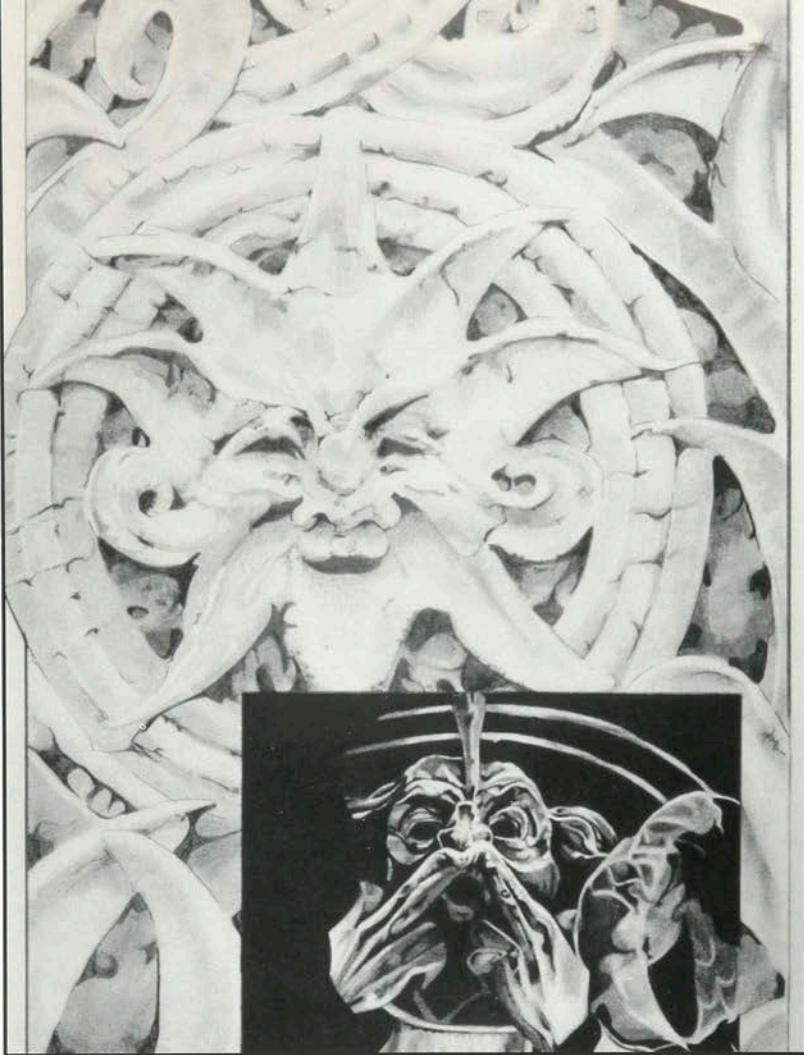

Amy Swan
Untitled
Illustration

130



131

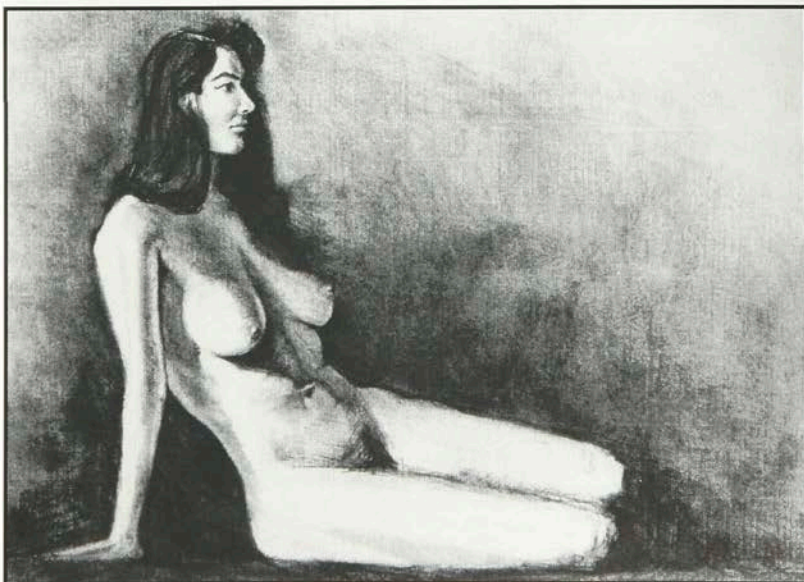

Adam Quinn
Medical Illustration





a t h l e t i c s

132



133

Men's Soccer

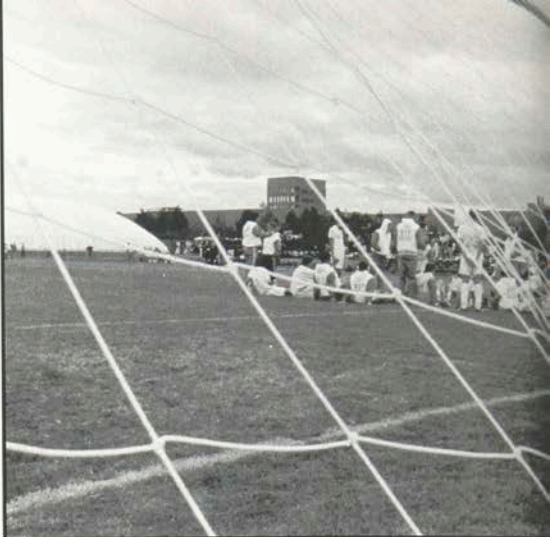

Men's Soccer

Front Row (L to R) Ryan Rush, Charlie Stead, Matt Robbins, John Im, Frank Mitchell, Doug Kaufman, Kirk Sinkins, Keith Jarosinski, Leo Spano, Tony Cafarelli, Steve Wagner, Chris Cordone, Rodrigue Pantophlet.

Second Row Coach Doug May, Assistant Dan Hickey, Chris Majeri, Kirk Johnson, Jeff Thomas, Rob Morley, Dave Dombrowski, Matt Ledges, Dave Carson, John Ilijevski, Chris Fay, Mark Vaughn, Jason Rich, Scott Randall, Geoff Thomas.



Women's Soccer

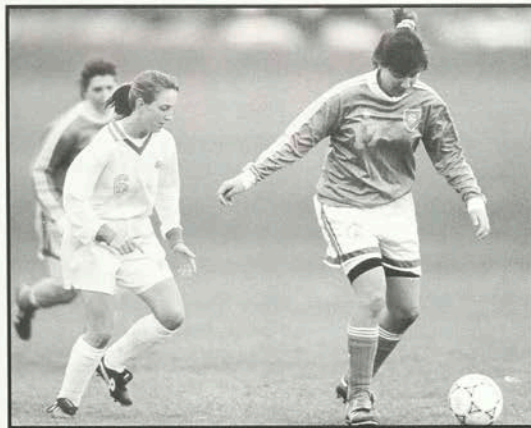

Women's Soccer

Front Row (L to R) Jennifer Markwica, Melissa Trambley, Christine Matthews, Cheryl Bykowicz, Maria Wordhouse, Aimee Zakrewski, Marie Signor, Cheri Zorilla. **Second Row** Coach Abby Steele, Nicole Sims, Tonja Wall, Erin O'Neil, Shawn Husted, Kim Shaver, Veronica Lepore, Assistant Cherise Galasso. **Missing** Kris Baker, Jonnie Jacot, Sandra Lewis.

134



135

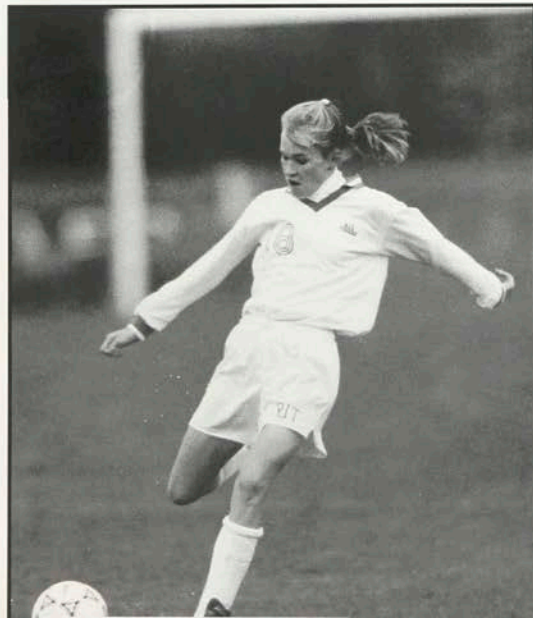

Women's Volleyball

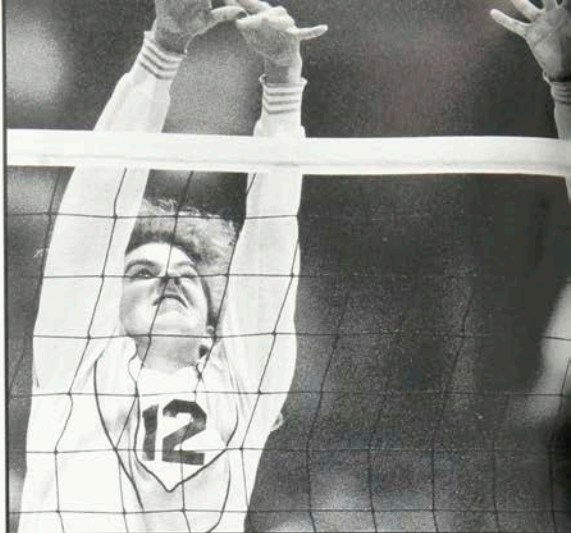

Women's Volleyball

Front Row (L to R) Viki Zorilla, Kim Carter, Kathy Neil, Julie Gibbs, Kris Gray. **Second Row** Heather Lent, Liang Gaik Khaw, Kristin Young, Marchelle Cole, Angelina Arellano. **Third Row** Coach Jim Lodes, Michelle Walk, Robin Wambach, Sarah Francis, Lucy Emberg, Leyla Painting, Assistant Coach John Tuttle.



Cross Country



Cross Country

Front Row (L to R) Jay Conover, Greg Coughlan, Kevin Collins, Matt Conover.

Second Row Aaron Crist, Brian Adams, John Malach, Jim Long, Jamie Glydon, Coach Peter Todd. **Missing** David Platte.

Candid photos of the Cross Country team were unavailable at time of printing.

136



137



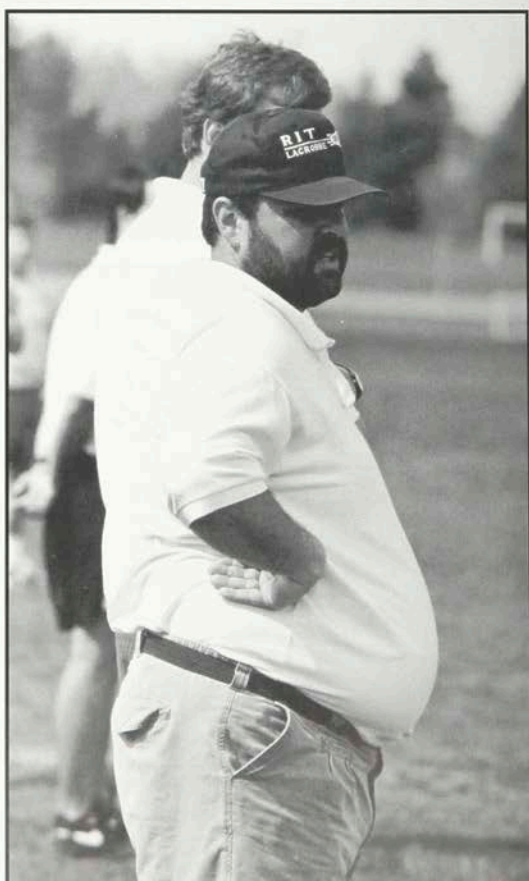
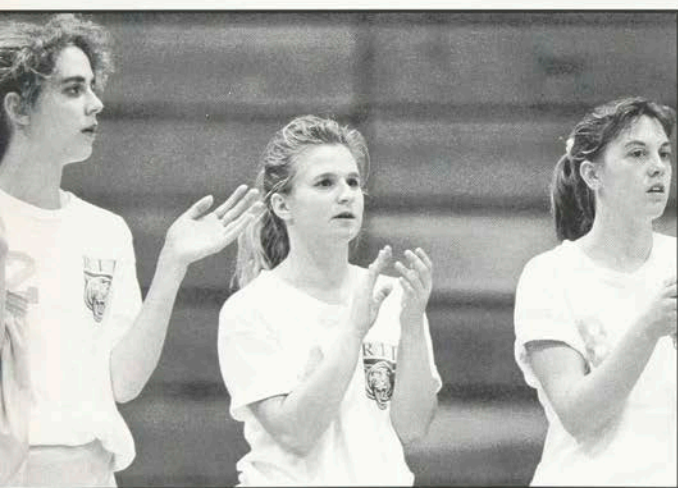
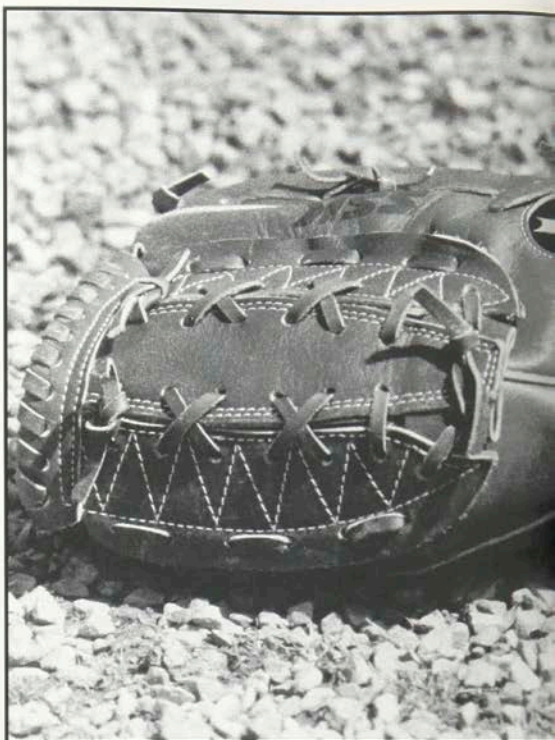

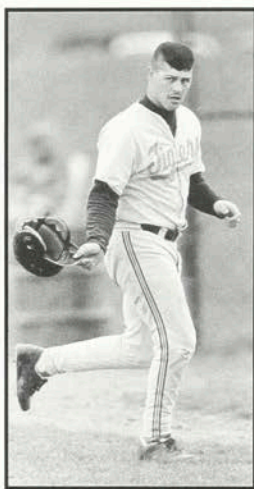

138



139

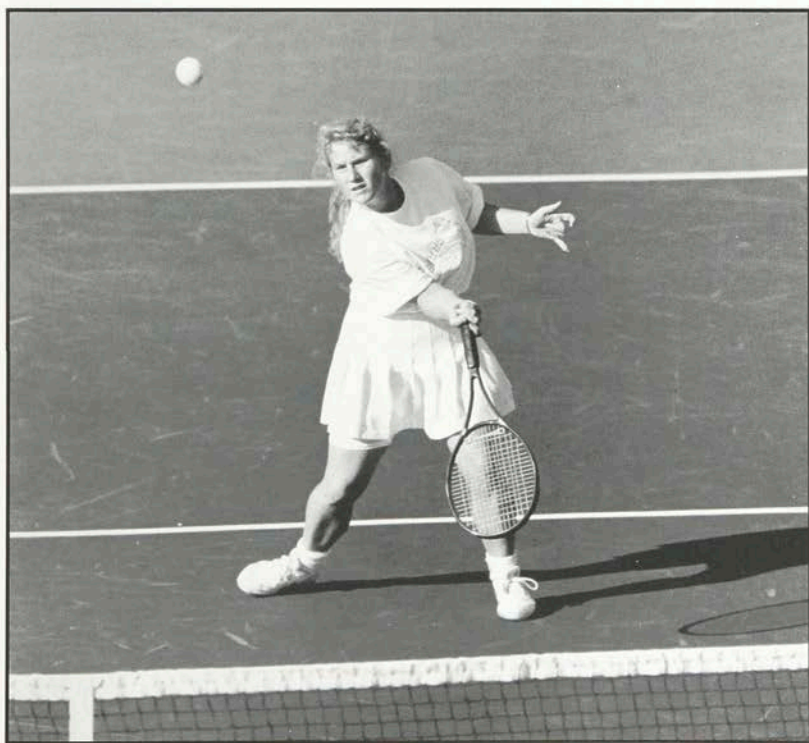

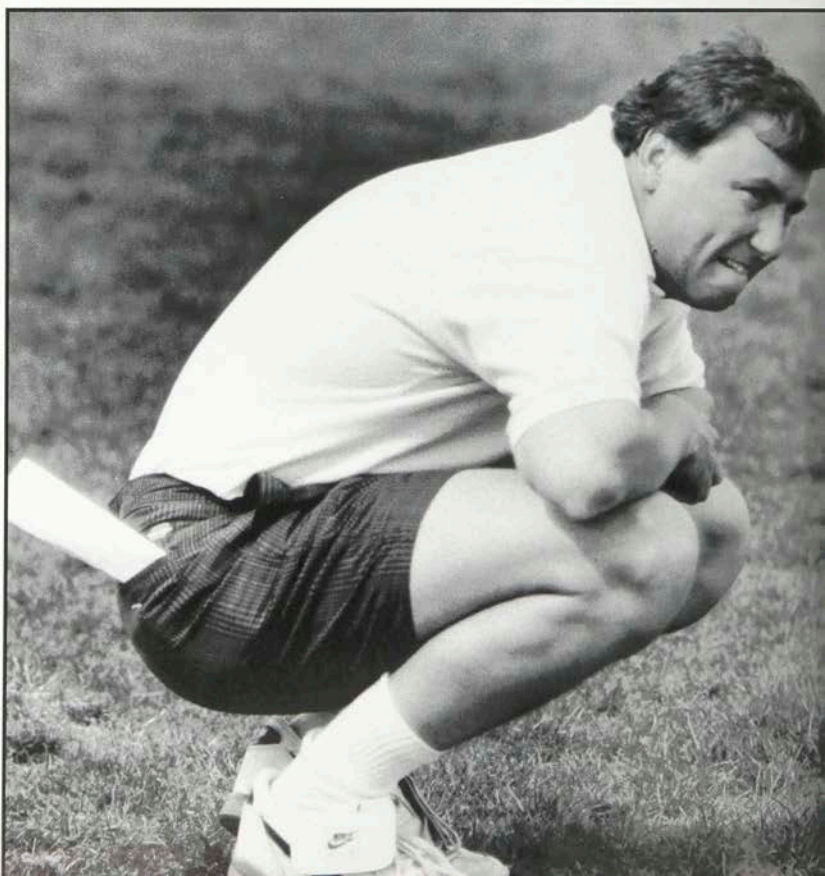
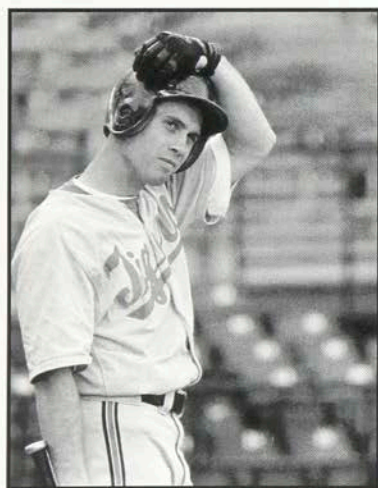
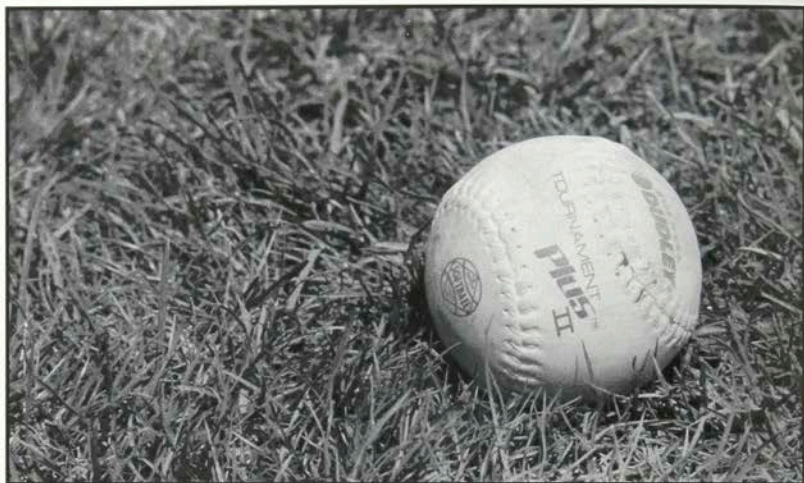

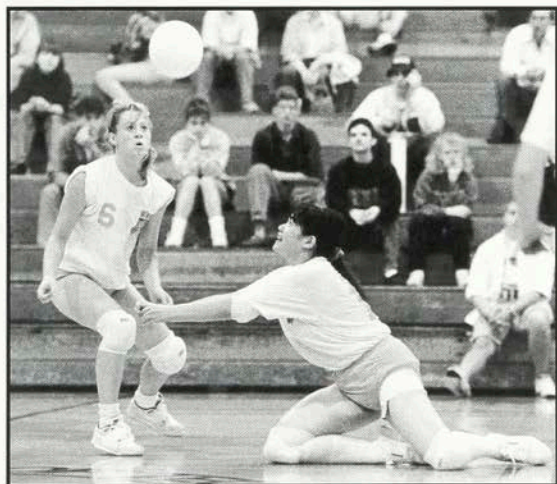
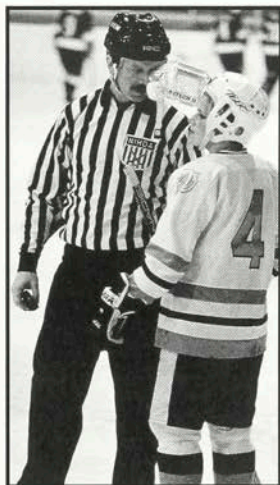
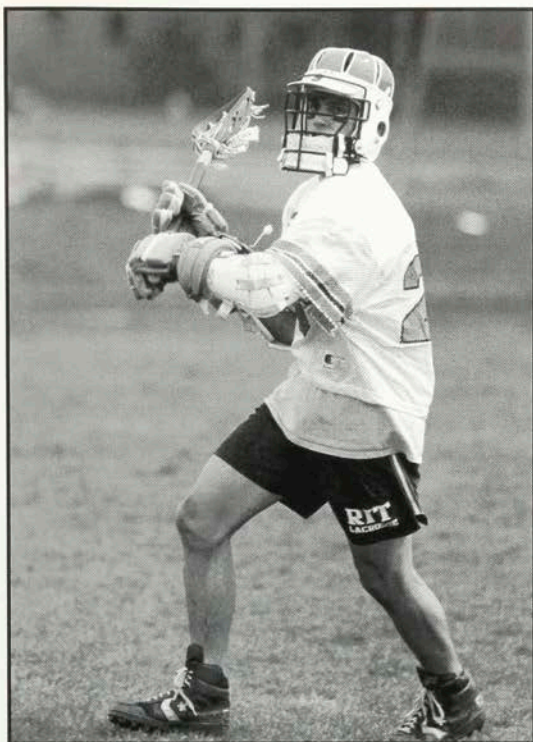

140



141

Men's Tennis

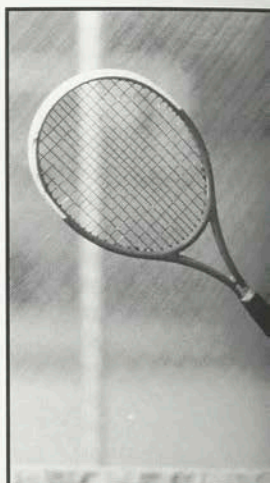
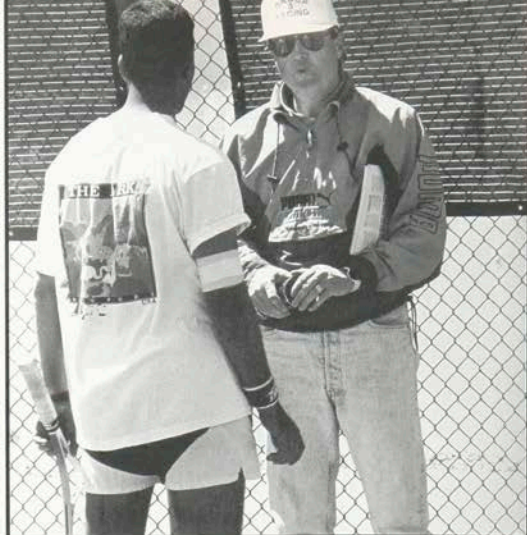

Men's Tennis

Front Row (L to R) Hasan Said, Mike Forman, Manuel Varas. *Second Row* Ian Brodsky, Rob Guarnieri, JP Delaney, Todd Morelle, Coach Lex Sleeman. *Missing* John Carl, Gary Minges, Peter Vesz.

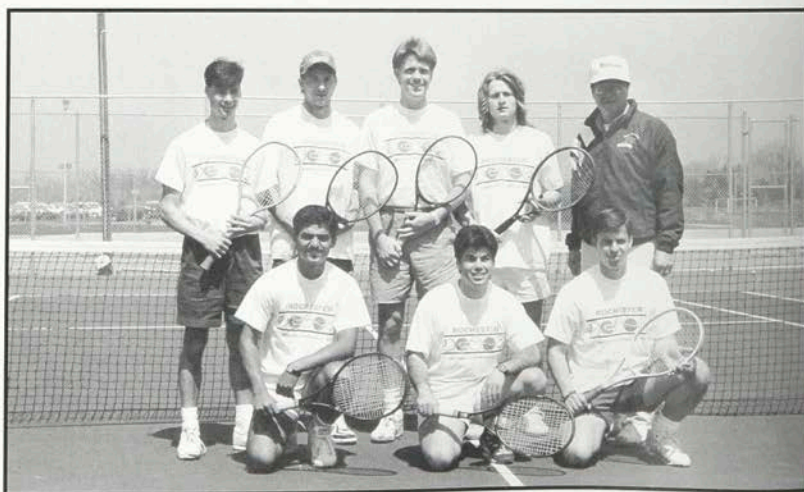

Women's Tennis

Women's Tennis

Front Row (L to R) Rebecca Worczak, Michelle Shields, Denise Avellanosa. **Second Row** Coach Ann Nealon, Debbie Bianchi, Jonnie Maloney, Jennifer Cerniglia, Kristen Heslin, Karen Fuller, Kathy Chen.

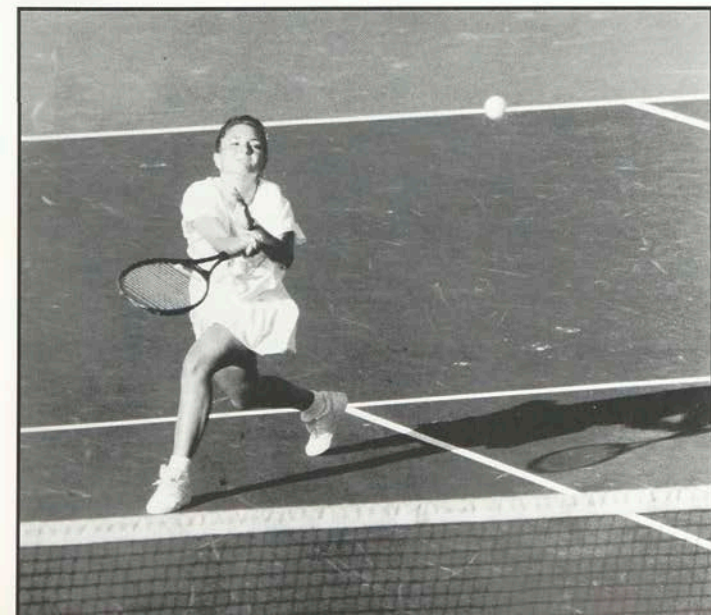
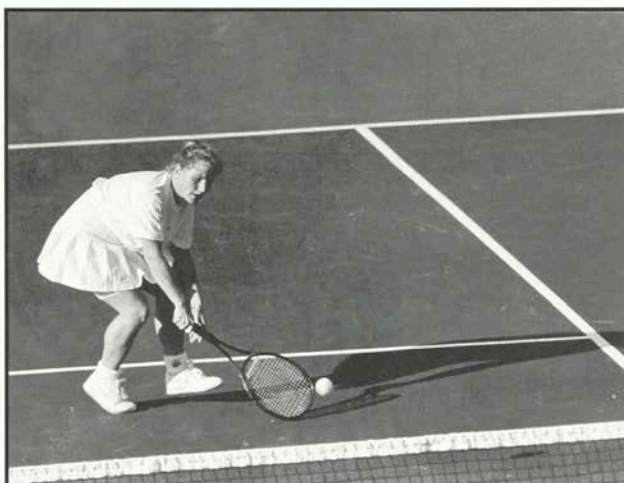

142



143

Women's Swimming

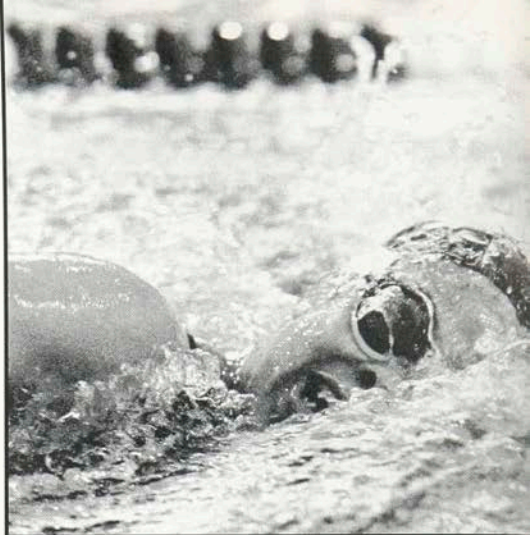

Women's Swimming

Front Row (L to R) Diving Coach Dave Bergeman, Coach Kathy Robords, Jody Thomas, Chris Cerroni, Karen Strumlock, Lauren O'Connell, Amira Gumby, Amber McFate, Interpreter Brenna Booth. **Second Row** Carrie Marlin, Heidi Weber, Kelly Lindsay, Michelle Johnston, Allison Gilday, Kerry VanVoorhis, Meredith McHugh, Kerri McNerney. **Missing** Vanessa Capellino, Kathy Hugelier.

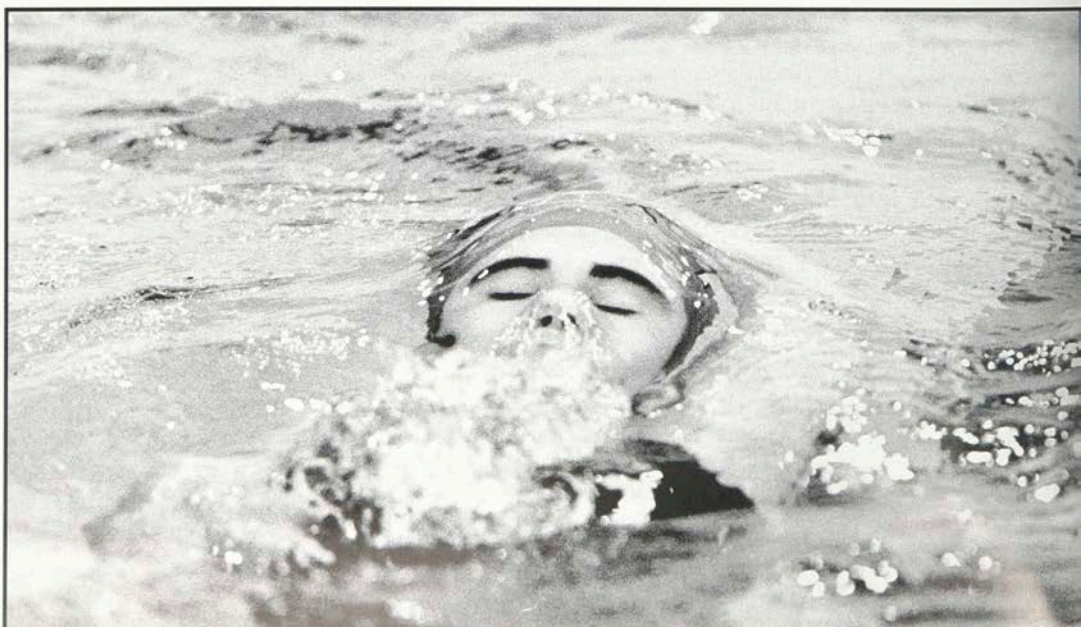

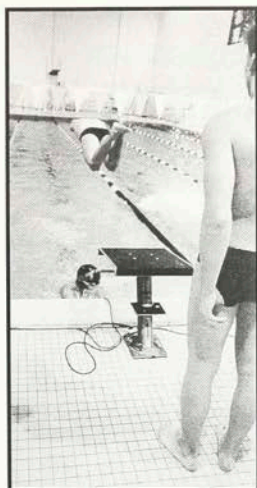

Men's Swimming

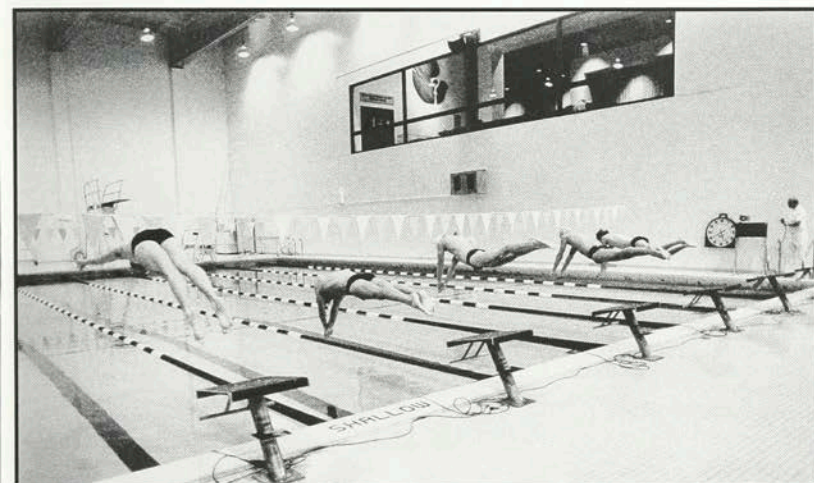

144



145



Men's Swimming

Front Row (L to R) Mike Pioggia, Nick Jensen, Anthony Metzger. **Second Row** Assistant Coach John Hosp, Brook Lee, Andrew Abbott, Brian Moore, Jon Ziehl, Kyril Faenov, Brian Battaglia, Assistant Coach Dwight Elliott. **Third Row** Karl Nelson, David Kidder, Renaat VanHende, Ken Rubin, Trevor Kosa, Peter Kull, Matthew Rajotte, Craig Gravina. **Missing** Coach Gary Mauks, Mike Luciano, Dave Poh.

Men's Lacrosse

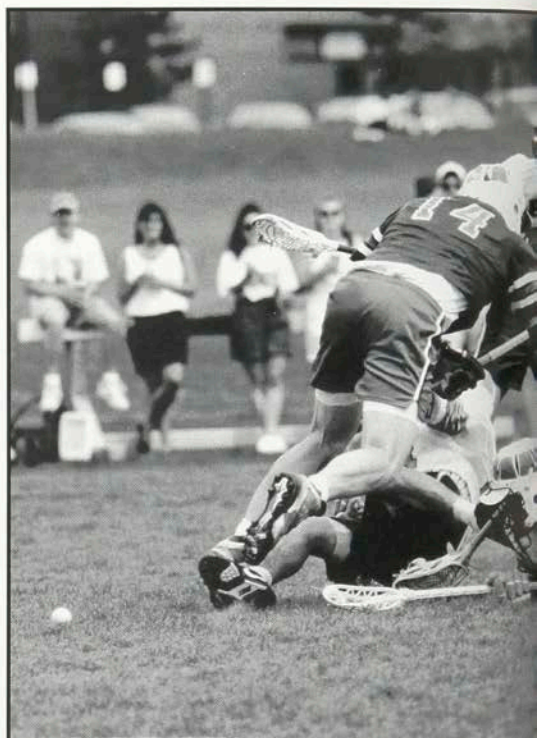

Men's Lacrosse

Front Row (L to R) Erik White, Shawn Massago, Bob Michaels, Mike Bange, Chris Hine, Mike Caledine. **Second Row** Kris Kurcoba, Luke Evans, Isaac Von Rhedey, Josh Kurcoba, Kevin Ringgold, Dan McKee, Matt Daniels, Tom Castle, Kurt Utzman, Rich Michaels, Paul Boncaro. **Third Row** Coach Guy Van Arsdale, Brian Langan, Brian Madigan, Scott Dietrich, John Eades, Jon Dower, Andy Cooney, Pat McCarthy, Darrin King, Tom Balland, John Brady, Bill Kerr, Assistant Bill Bjorness. **Missing** Matt Wooster, Matt Hunt, Ron DiFelice.



Women's Lacrosse

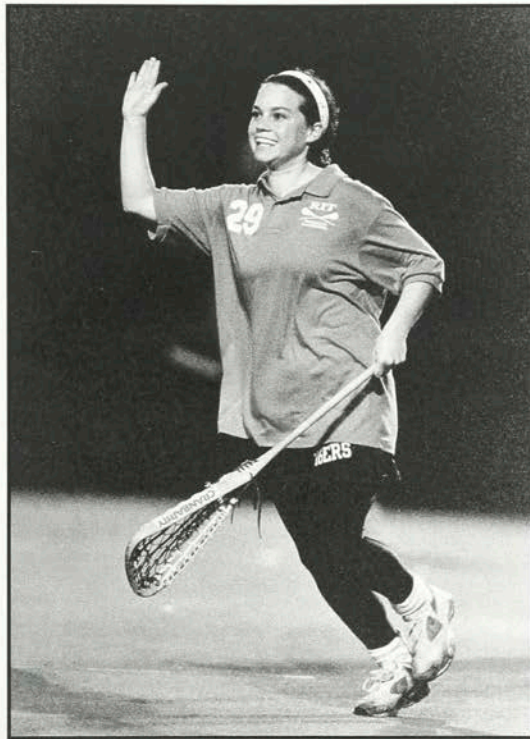

Group photo of the Women's Lacrosse team was unavailable at time of printing.



146



147



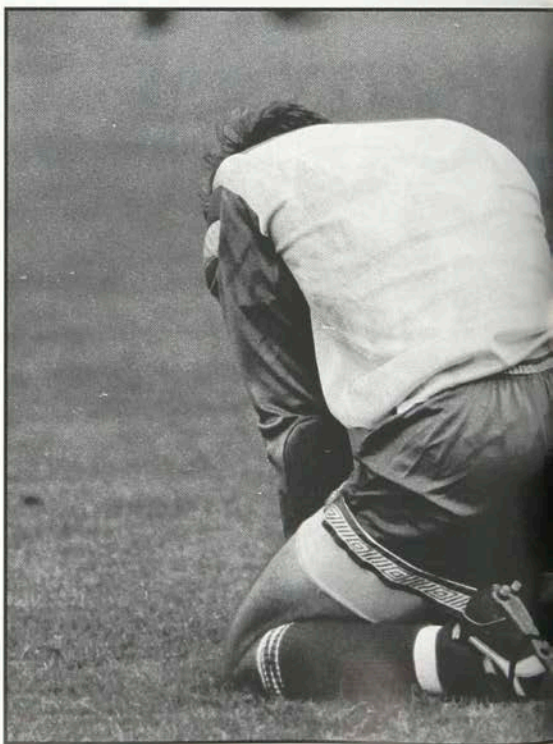
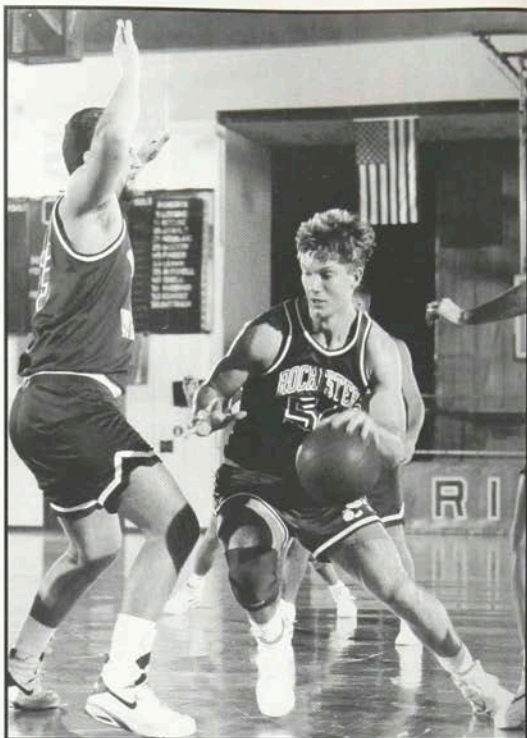

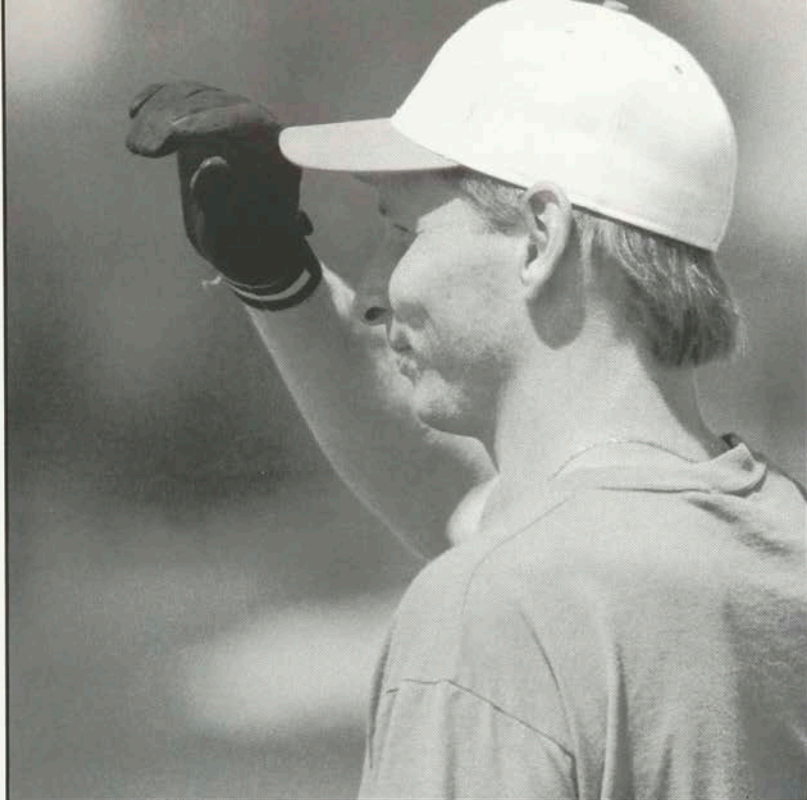

148



149

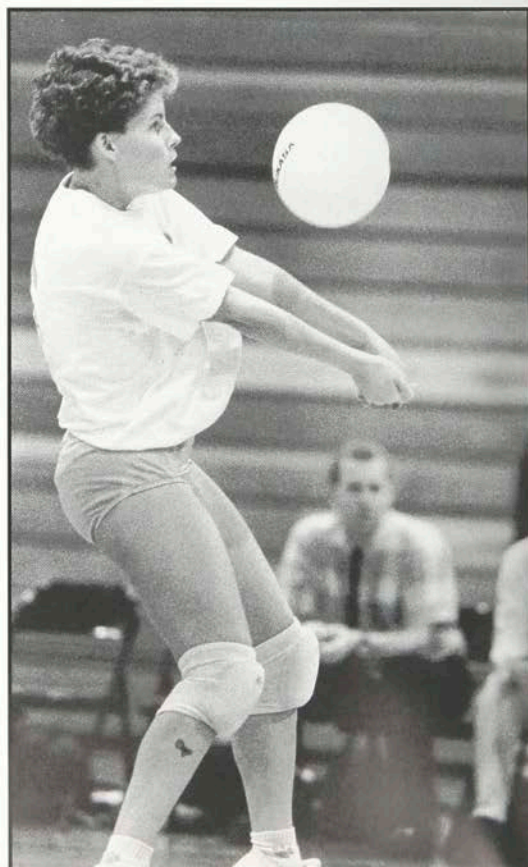
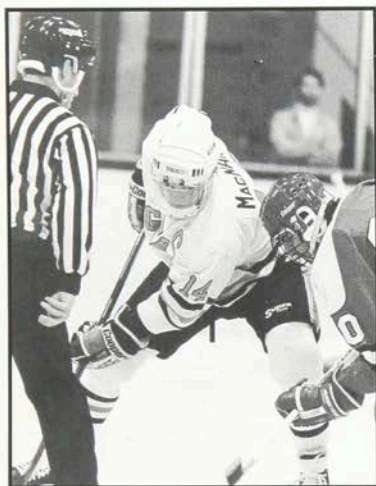

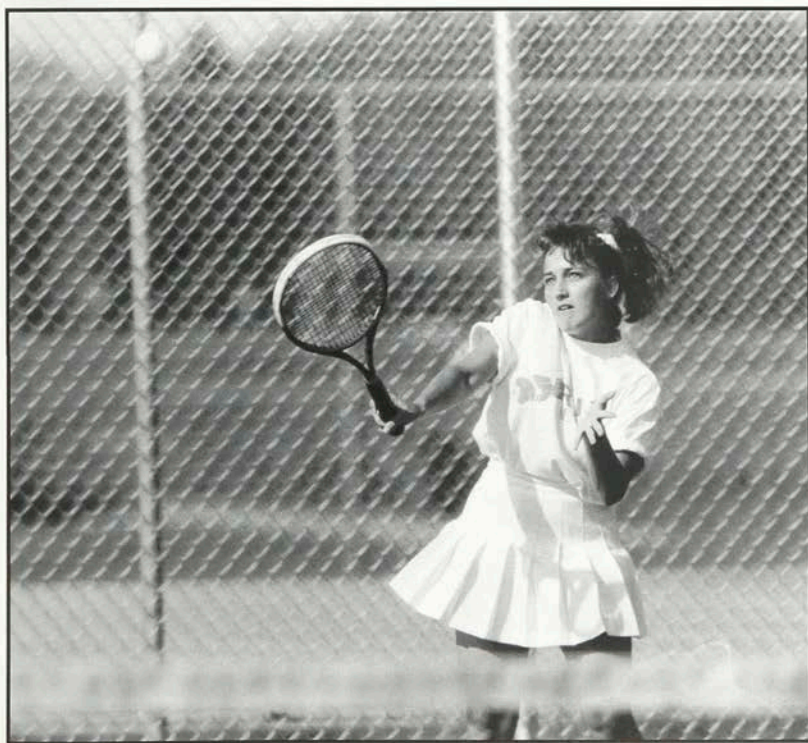
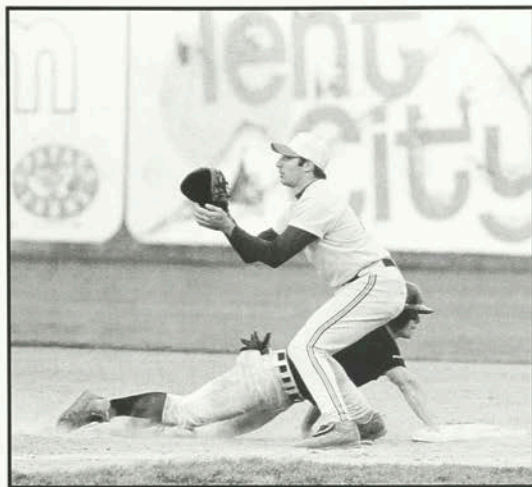

150



151

Women's Basketball

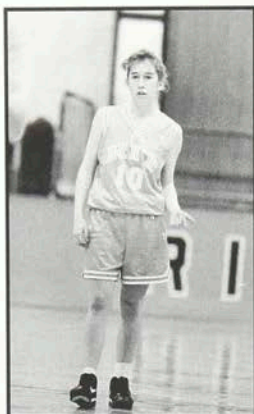

Women's Basketball

Front Row (L to R) Jennifer Markwica, Melissa Trambley, Amy Lute, Nikki Lamb, Joanmarie Nunziato. **Second Row** Coach Nelson Miles, Kathy Rice, Sandra Lewis, Michelle Gaul, Karen Provinski, Maggie Gulley, Jennifer Zaepfel. **Missing** Nikki Beall, Assistant Coach Roxanne Chupp.



Men's Basketball

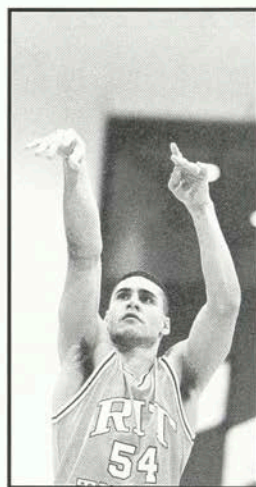
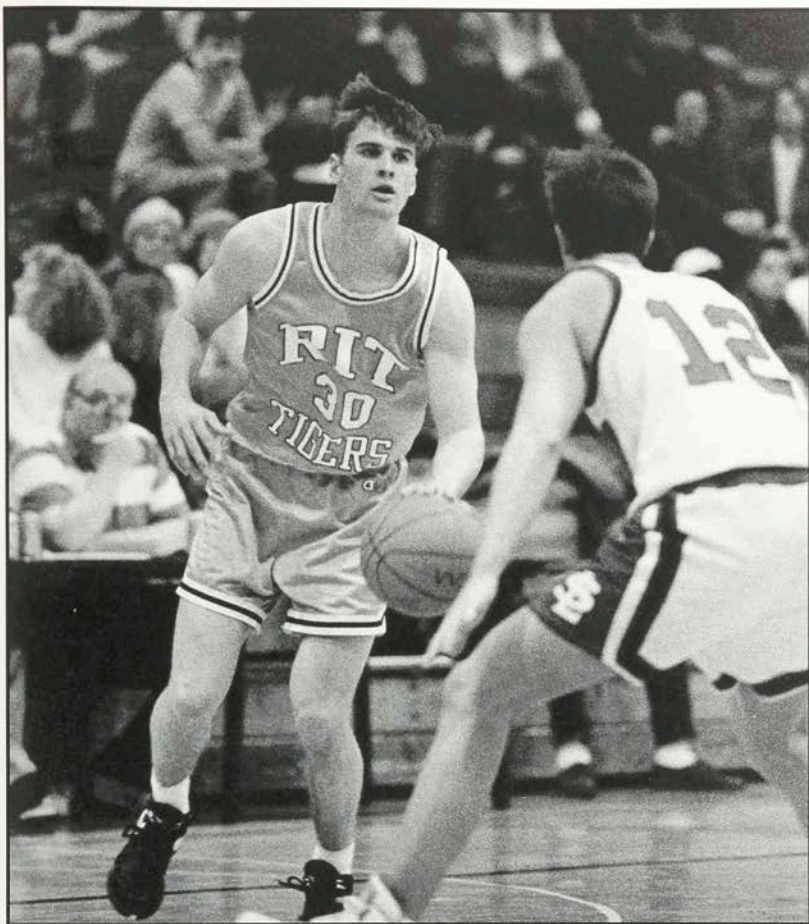

152



153



Men's Basketball

Front Row (L to R) Matt Woods, Chris Merz, Mike Wolf, Dwight King, Kevin Keenan, Des Allen, Benny Thorrud, Jerone Boone. **Second Row** Assistant Coach Toby Brown, Manager Dirk McRae, Volunteer Assistant Jeff Molisani, Mark Higgins, Charlie Bartlett, Craig Jones, John Whitehead, Todd Paulauskas, Student Assistant Tim Lucas, Assistant Tim DiSanto, Coach Bob McVean.

Men's Ice Hockey



RIT Tigers Hockey

Front Row (L to R) Coach Eric Hoffberg, Jason Supryka, Kyle O'Brien, Jay Murphy, Scott MacNair, Mike Heaney, Tom Roman, Josh Pagliaro, Assistant Bob Hagan. **Second Row** Ed Foster, Kevin Stevens, George Hogan, Todd Dougherty, Andrew Sherman, Doug Luplow, Francois Martin, Kevin Kreutzer, Jasen Wise, Adam Andrews, Charlie Mendola, Tony DiRito. **Third Row** Clinton Roderick, Brad De-weese, Shawn Randall, Ethan Hutten, Brad Johnson, John Pallante, Derrick Barnett, Randy Cheynowski, Chris Maybury, Dan Augustyn, Pat Boller, Marco Bucci, Tom Rieck.

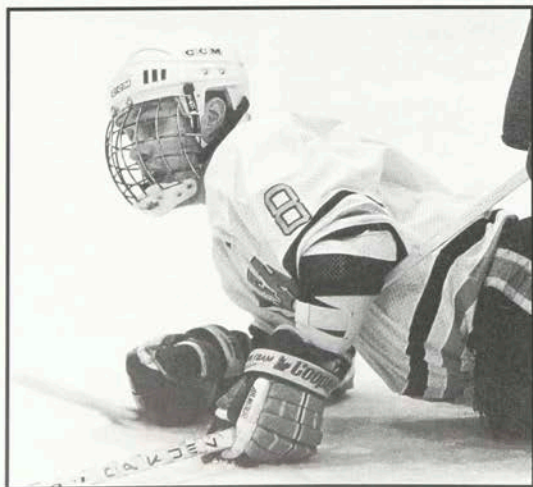
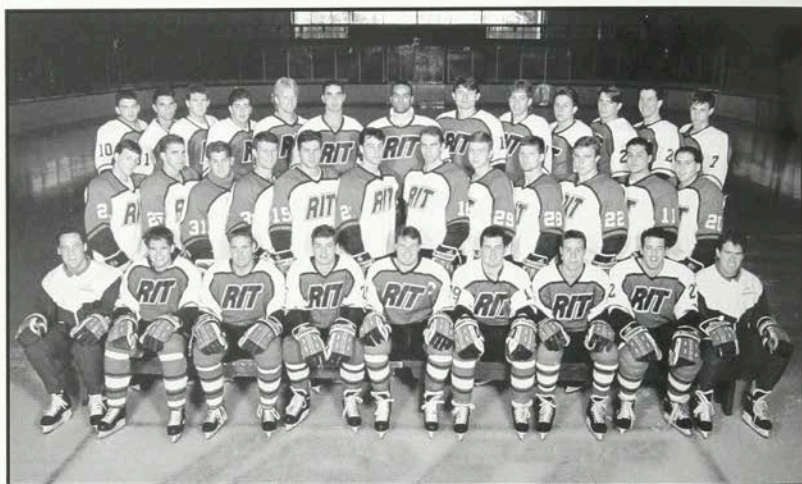



Women's Ice Hockey

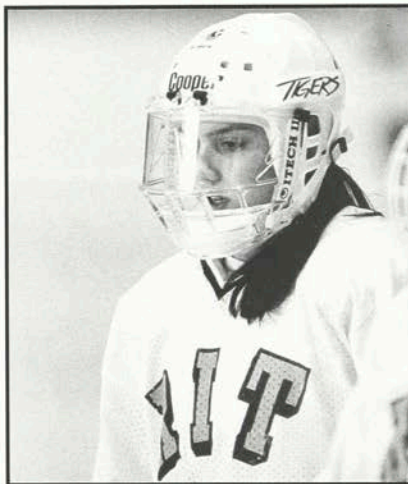

154



155



Women's Ice Hockey

Front Row (L to R)

Assistant Wendy Stibitz, Lisa Gimlin, Jonnie Jacot, Erin O'Neil, Erin Bedo, Coach Julie Handzel. *Second Row* Jill Connors, Judy Read, Shantel Gammie, Teri Lundgren, Theresa Rusin, Suzy Balogh. *Third Row* Lisa Gentile, Kristina Misita, Krista Gack, Marie Signor, Missy Priebe.

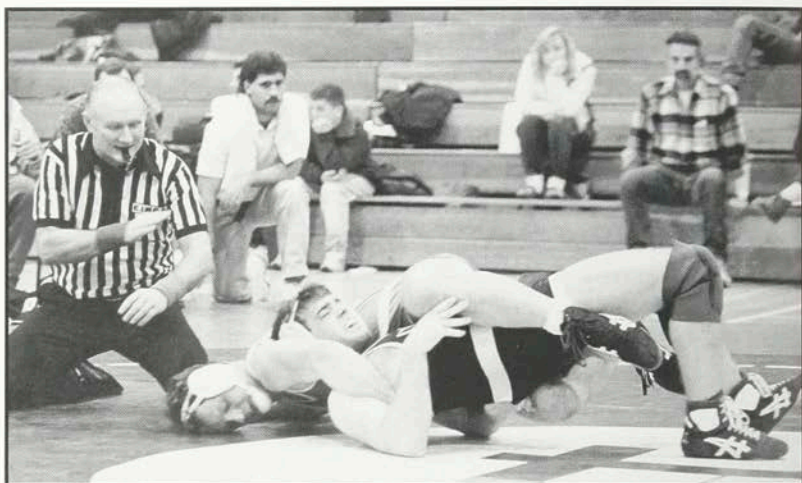
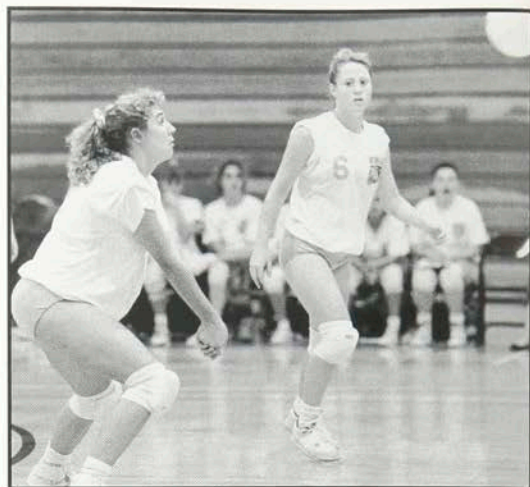

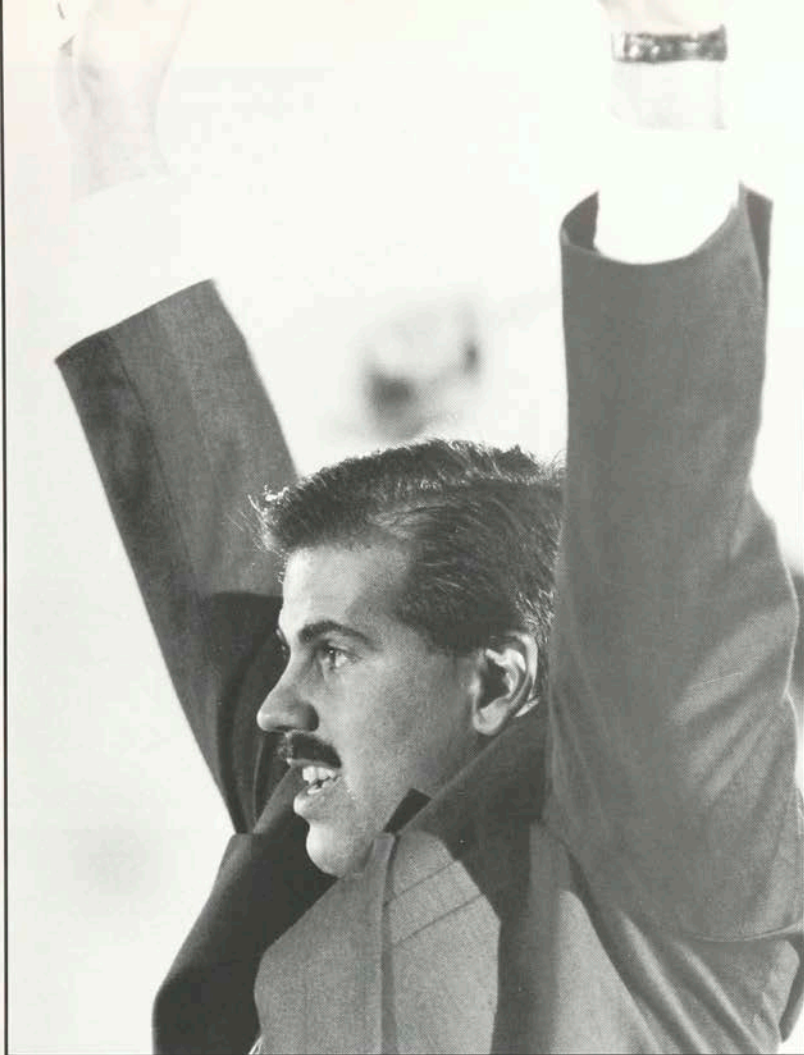

156



157



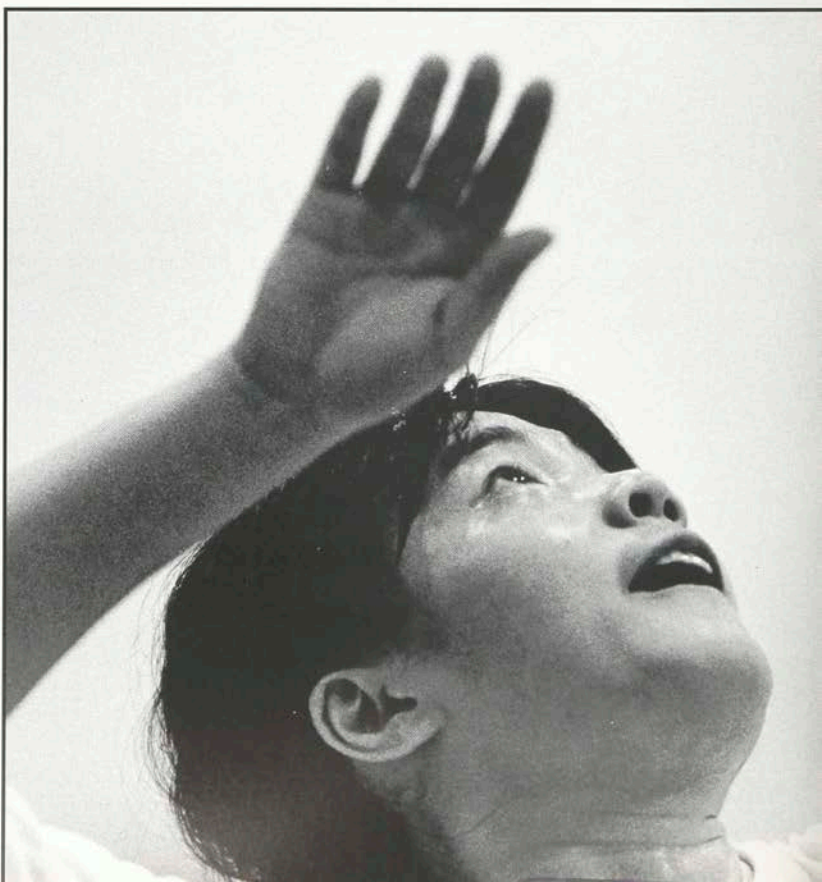
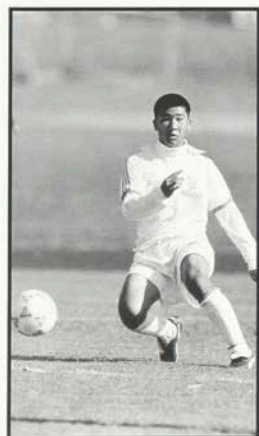

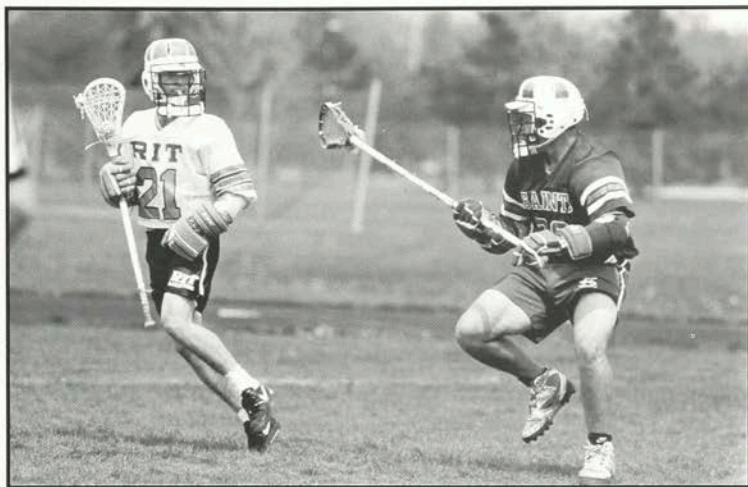

158



159



Cheerleading

*Group photo of the
Cheerleading team
was unavailable
at time of printing.*



Wrestling

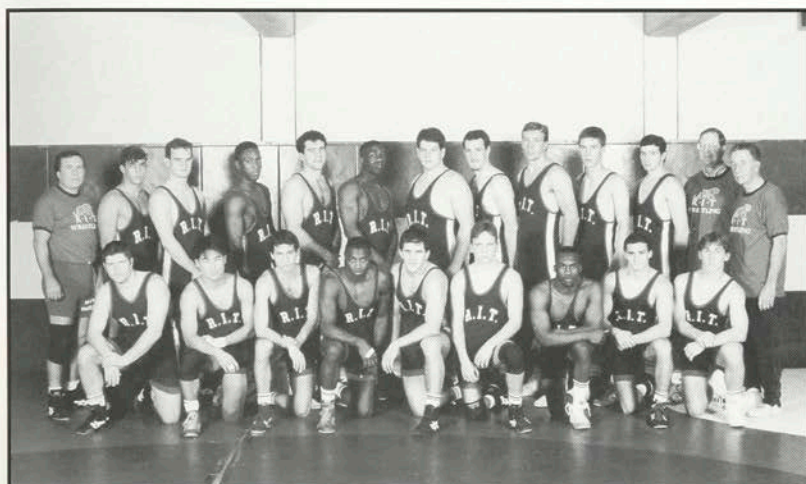
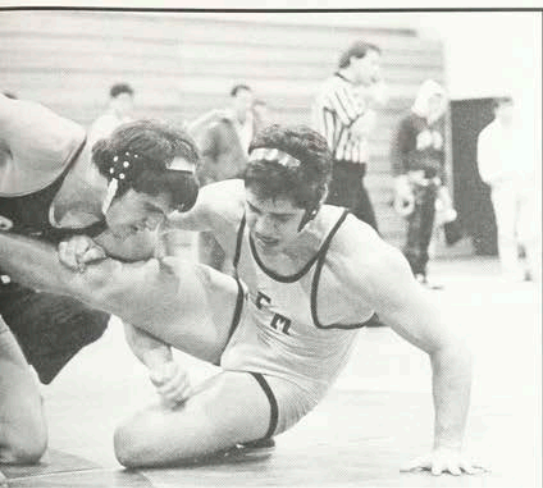

Wrestling

Front Row (L to R) Mike Lisek, Tyson Kanoya, Dave Gulley, Dwight Robinson, Dave Ciocca, Don Hart, Orlando Robertson, Brian Pintagro, Charlie Stead.

Second Row Assistant Scott Stever, Mike Brusca, Chris Kurz, Alex Morrison, Mike Licata, Matt Nelson, Chris Merkel, Dave Coon, Ed Edington, Pat Albro, Jeff Griffith, Mentor Ed Stockham, Coach Earl Fuller.

160



161

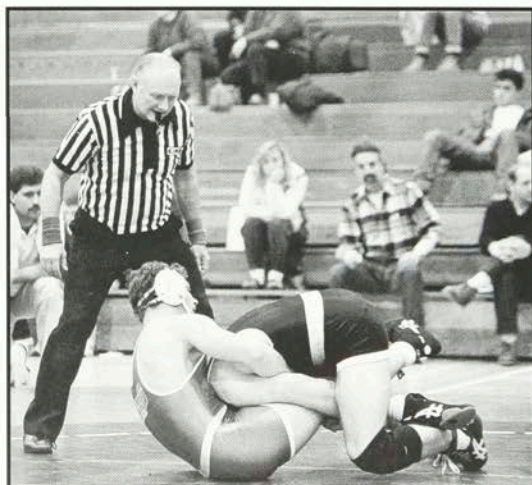

Baseball

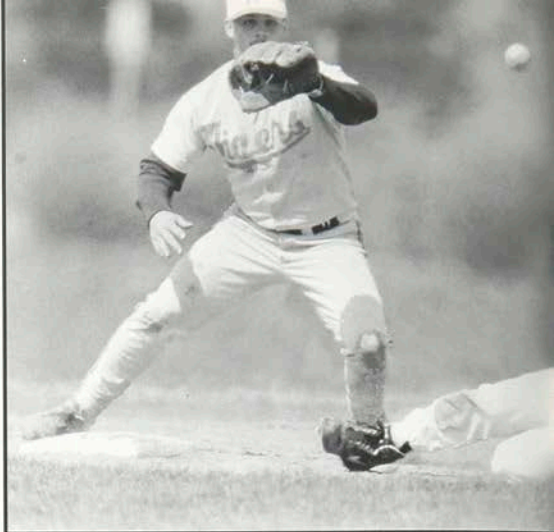

Baseball

Front Row (L to R) Scott Packard, Jeff Grau, Ron Bellomio, Bob Cietek, Shawn Randall, Sam Ferraro, Tony Preteroti, Jason Rowland, Victor Cheechov. **Second Row** Assistant Kevin Harrison, Frank Mitchell, Jason Rinoldo, Mike Zuccaro, John Mascolo, Jerry Gaul, Wayne Childs, Bill Balcerzak, Mike Smith, Chris Miller, Mike Poole, Assistant Jim Conley, Coach Rob Grow. **Missing** Clint Squires, Kevin Smith, Troy McBride, Joe Scippo.

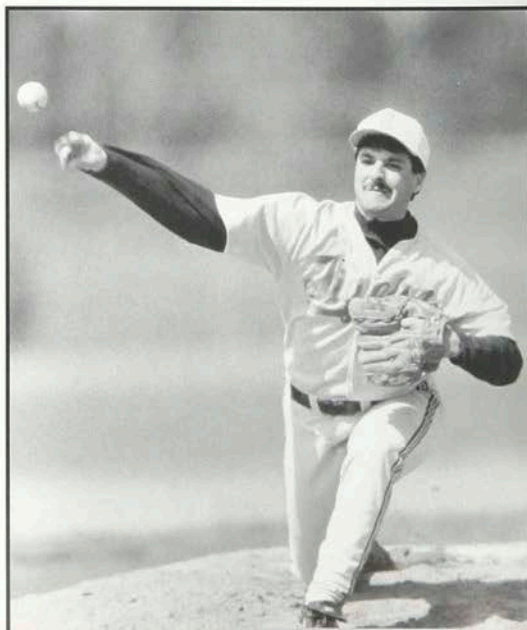
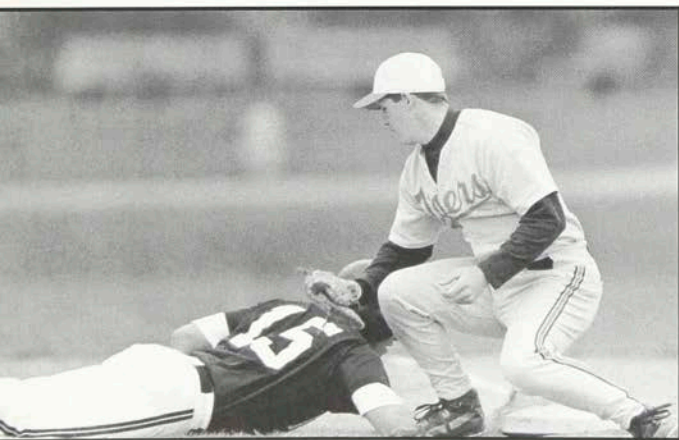

Softball

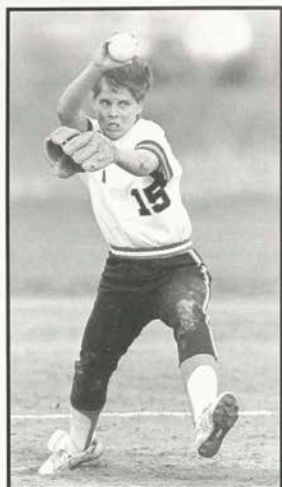

162



163



Softball

Front Row (L to R) Michele Barnes, Lisa Gimlin, Kris Gray, Veronica Lapore, Michele Simpson, Angela Esperti, Jewel Mack, NTID Interpreter Dawn Ruthy. **Second Row** Assistant Denise Leary, Heather Surdak, Alisha Pierri, Elissa Halbreich, Michelle Gaul, Pam Griffie, Melissa Dropchinski, Lisa Iselo, Coach Dugan Davies.

Women's Track

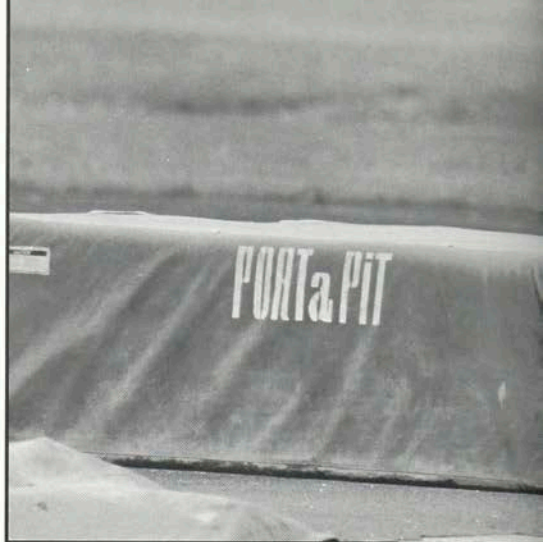

Women's Track

Front Row (L to R) Christine Garrett, Ladan Madreschee, Melissa Riendeau, Kristina Schulze. *Second Row* Shantel Gammie, Angela Brightwell, Amy Weber, Sherri-Ann Smith, Rena Sheppard. *Missing* Coach Ron Hardy.



Men's Track



Men's Track

Front Row (L to R) Nathan Lipke, Tony Fraij, Rich Hutchins, Tom Peebles, Matt Thielmann, Brian Thomas.
Second Row Tim Albert, Jamie Glydon, John Doll, John Payne, Charley Bishop, Carlos CINTRON.
Third Row Pete Julia, Scott Reardon, Paul Miranda, Dave Platte, Steve Kropac, Brian Adams, William De Graw.
Missing Dan Christiano, John DeVaney, Keith Hensel, Sherwood Seward, James Snow, Kevin Collins, Coach Peter Todd.

164



165

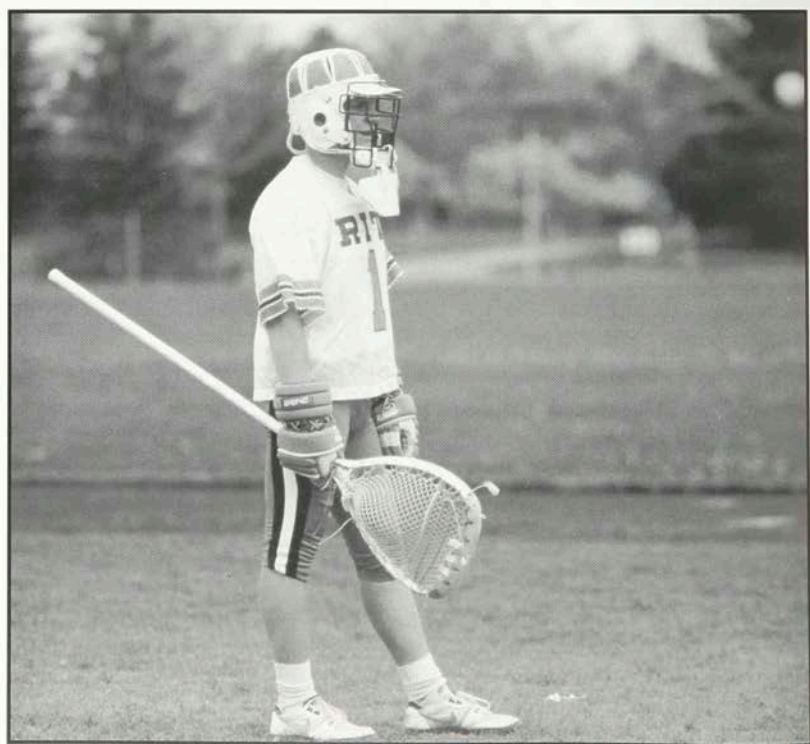

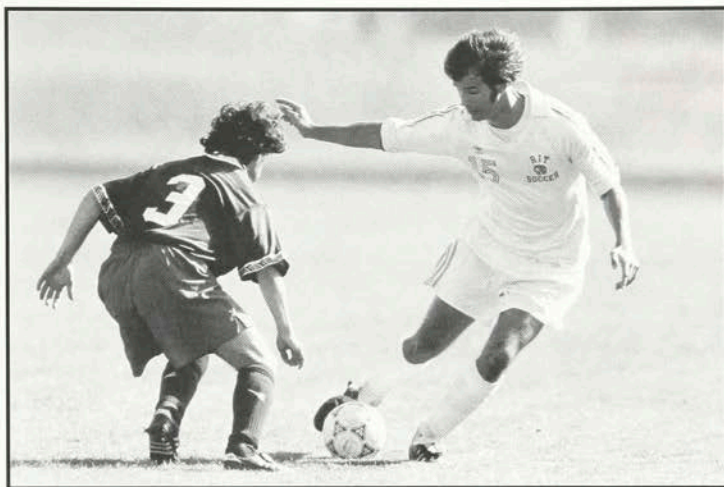

166



167

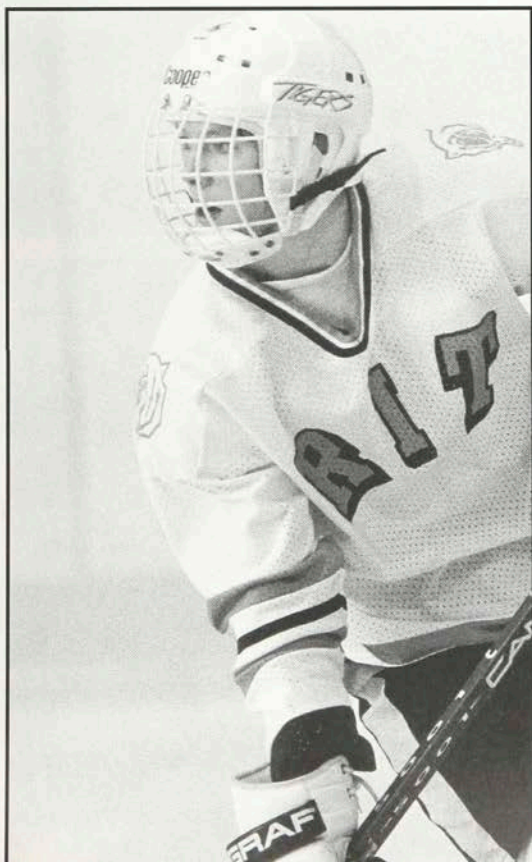

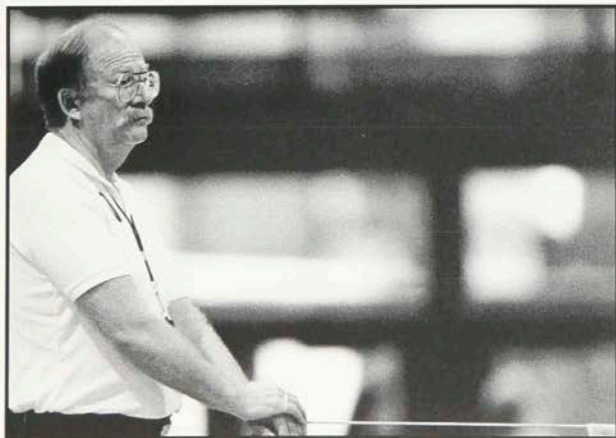
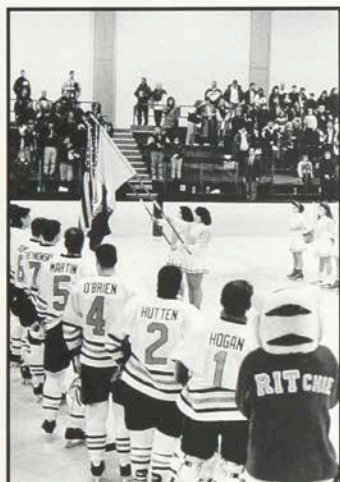

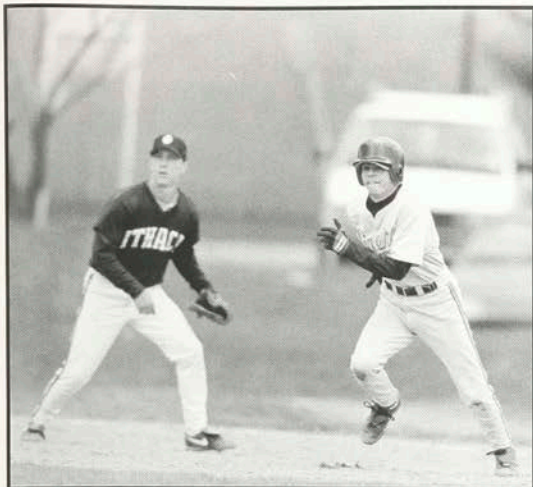

168



169

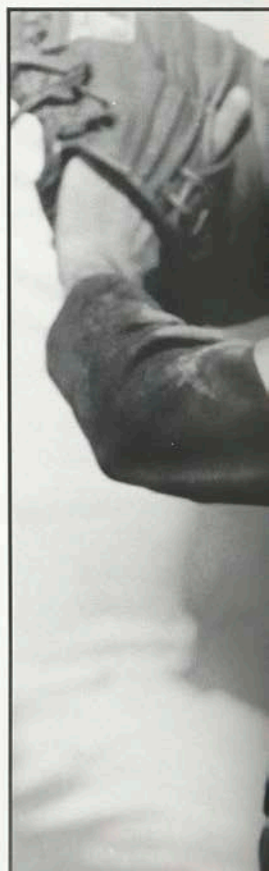



170



171

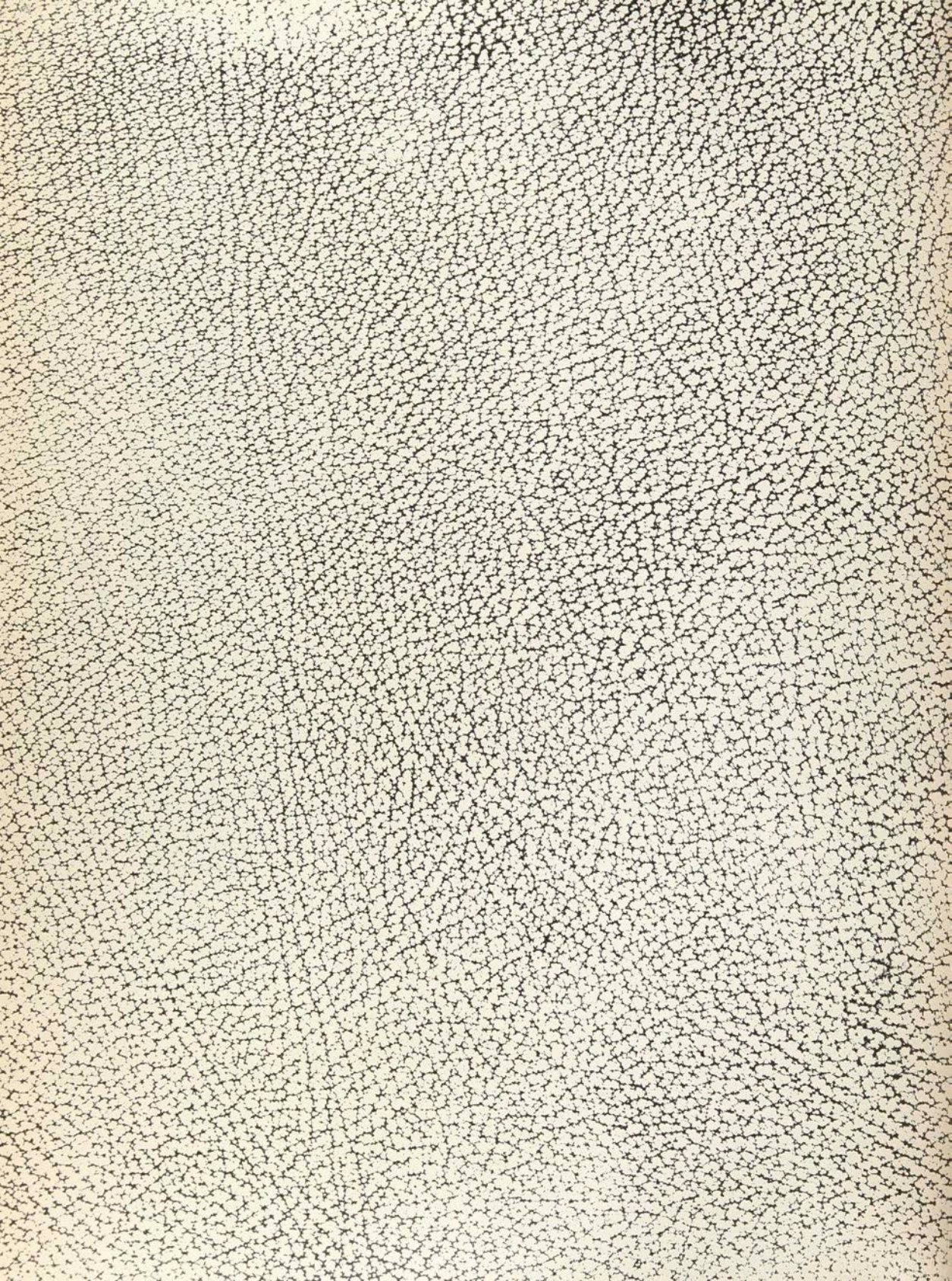

p o r t r a i t s





Tricia Ann Abbott
Hotel & Resort Management



Jennifer L. Adamowicz
Illustration



Stephen T. Adams
Biology



Aditya Chandraya Agarwal
Computer Science



Manuel Aguilar
Electrical Engineering

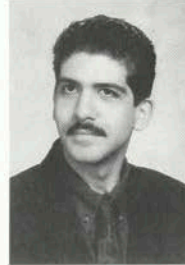

Leomar Aguilés
Imaging & Photographic
Technology



Hussain B. Ahmed
Career & Human Resource
Development



Noel Trent Aird
Biomedical Computing



Gaun J. Almeide
International Business



Laud Ampofo
Telecommunications
Software



Matthew James Andersen
Industrial Engineering



Mark R. Anderson
Manufacturing Engineering
Technology



Sherard Anderson
Mechanical Engineering



Richard Andrianarison
Microelectronic Engineering



Joseph Frank Andusko
Biology



Mark D. Arbitrio
Packaging Science



Jennifer Lynn Ash
Marketing



Andrea Renee Atherton
Painting/Illustration



Andrea J. Augello
Packaging Design

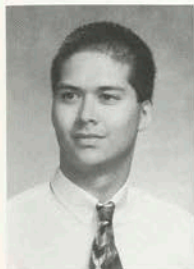

Don M. Austin
Criminal Justice



Tara B. Austin
Packaging Design



Chingwan AuYeung
Hotel & Resort Management

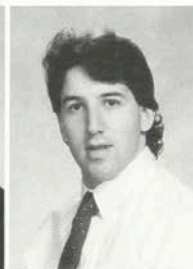

Barry K. Ayash
Computer Science



Richard John Balcz
Printing Management



Steven W. Baldwin
Communications/Business
Computers



Suzy Lynn Balogh
Business Management



Alvaro Barrera
Interior Design



Paul J. Bauman
Photographic Processing &
Finishing Management



Christine Ann Barbiero
Computer Science



Nicholas Jon Bartoo
Computer Science



Anthony A. Bartosiewicz
Electrical Engineering





Cary Jon Battaglia
Printing Management



Nicole D. Battaglia
Travel Management



Eileen Marie Battle
International Business/
Marketing



Kristine J. Baxter
Hotel Management



Manish K. Bazari
Computer Engineering/
Applied & Mathematical
Statistics



Christopher L. Bean
Applied Mathematics



Raymond Behlok
Electrical Engineering



Christopher Sean Behun
Hotel & Resort Management

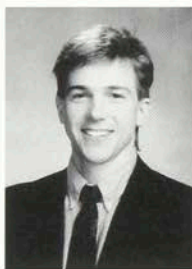

Scott Kenyon Bender
Mechanical Engineering



Ilia M. Benet
Graphic Design



Philip Joseph Bennetlepel
Illustration



Bradley J. Berg
Biology



Scott Berg
Film & Video



Carolyn E. Betz
Finance



Lori A. Bianco
Office Technologies



Brent A. Bilco
Finance



Robert J. Bilyo
Civil Engineering
Technology



P. Douglas Bird
Printing



Maureen A. Blackburn
Social Work



Marc Daniel Blakley
Electrical Engineering
Technology



Sharon E. Blanchette
Finance



Mark Alan Blough
Manufacturing Engineering
Technology



David K. Boateng
Clinical Chemistry



Zoltan Bogar
Aerospace Engineering



Jeffrey E. Bogart
Printing

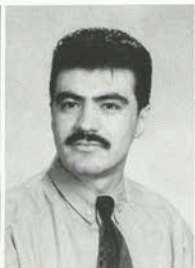

Jaime E. Bohorquez
Electrical Engineering
Technology



Seshagiri R. Bolisetty
Printing



Veronika B. Borsos
Social Work

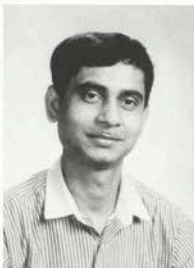

Animesh Bose
Printing





Leah M. Bosworth
Printmaking



Jennifer Boyce
Biomedical Photography



Kelly Dawn Boyer
Mechanical Engineering
Technology



Robert William Bradley
Printing Management



Derek Jon Brezinski
Finance



Eric A. Brooks
Printing Management



Colleen L. Brolly
Biology

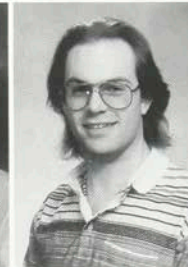

Neil G. Brookins
Computer Science



Suzanne P. Bros
Biology

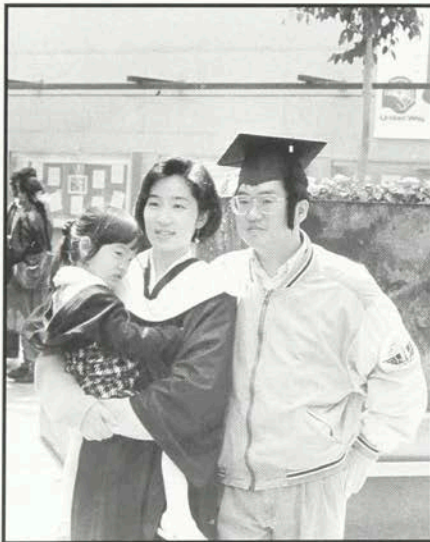

Lori S. Brothman
Business Management



Alan C. Brown
Electrical Engineering
Technology

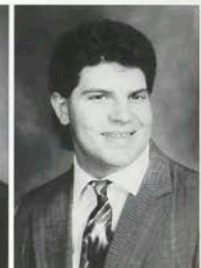

Darren M. Brown
Computer Engineering



Ken R. Brown
Printing Management



Kristen A. Brown
Manufacturing
Engineering Technology



Randy S. Brown
Electrical Engineering



Richard Paul Brown
Industrial Design



Sharlene Brown
Electrical Engineering



Lisa E. Browning
Hospitality Tourism
Management



Nicole Elizabeth Brownlow
Interior Design



Gerard F. Bruno
Civil Engineering
Technology

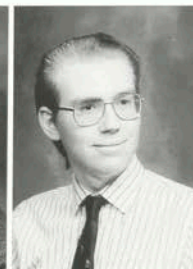

Philip C. Balzer
Computer Science



Vincenzo Buonomo
Industrial Engineering



Todd Patrick Burger
Film & Video



Tina Marie Burnison
Accounting



Kevin Burns
Electrical Engineering



Katherine Joan Burrows
Imaging & Photographic
Technology



Jill Anne Cafarelli
Graphic Design



Zekiye Aysu Cakan
Finance



Darci Candelora
Interior Design



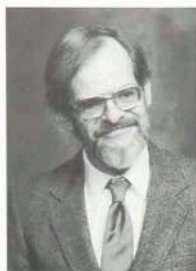

James Canning
Illustration



Louis F. Caplan
Computational Mathematics/
Computer Science



James Paul Carleo
Biotechnology

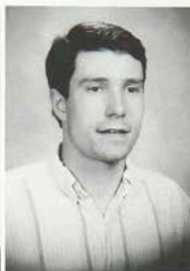

James A. Carlson
Mechanical Engineering
Technology



Paul E. Carlson
Industrial Design



Mike Carney



Patrick John Carney
Microelectronic Engineering



Douglas A. Carpenter
Computer Engineering



Susanne Marie Carpenter
Business/Communications



Sylvia K. Carter
Business/Health Systems
Administration



Claudia S.R. Carvalho
Management

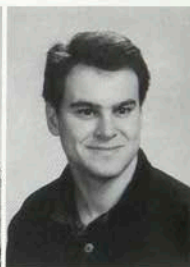

Dalton Jose Carvalho
Marketing



Scott D. Cash
Information Systems



Theresa M. Cashion
Hotel & Resort
Management



Jeffery S. Caskey
Information Systems



Gene Castles
Electrical Engineering
Technology

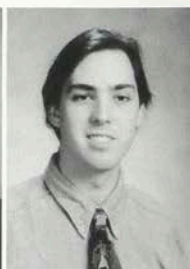

Jeffrey John Castrina
Film & Video



Kimberly A. Cavosie
Industrial Design



Steven Michael Chabot
Social Work

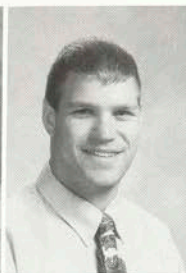

David C. Chalupa
Mechanical Engineering



Sharmila Chandrashekar
Industrial Engineering

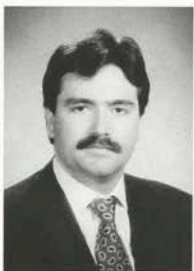

Douglas Champlin
Civil Engineering
Technology

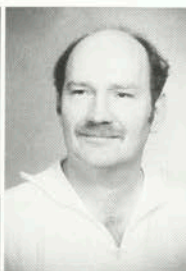

Bernard D. Chase
Machine Tool Technology



Barbara A. Chautin
Nuclear Medicine
Technology



Pei-Chun Chen
Finance



Yanxia Chen
Photographic Processing &
Finishing Management



Slen Cheong
Biotechnology



Wayne A. Childs
Graphic Design



Keira H. Chin
Graphic Design



Jennifer L. Christian
Criminal Justice



Ruben I. Christie
Telecommunications
Engineering Technology

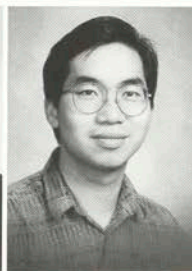

Shek Cheung Chung
Photographic Systems
Management





Stevy H. Chung
Marketing



Lyndalou M. Church
Professional & Technical
Communications



Jason W. Cicora
Hotel & Resort
Management



Rebecca Cimildoro
Biotechnology

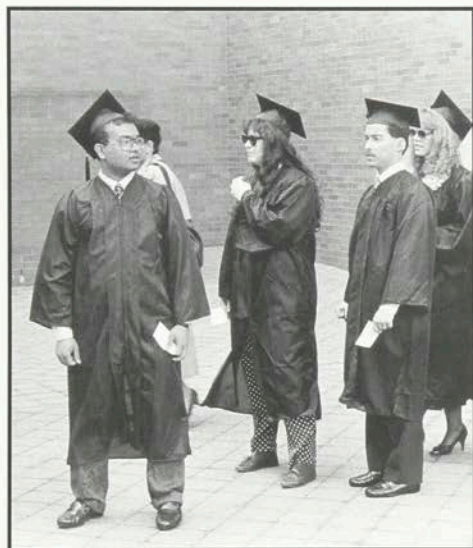

Carlos Jaun Cintron
Biochemistry



Guy F. Cipriani
Electrical Engineering



Jeff Clair
Printing



Jennifer N. Clarke
Graphic Design



Jill F. Clayman
Graphic Design



Christine Cocca
Information Systems



Tara L. Cocca
Information Systems



Heather D. Coffin
Hotel & Resort
Management



Paul W. Cofrancesco
Computer Graphics



Amy Lee Cohen
Graphic Design



Annmarie E. Cole
Illustration



Vilma Susan Colon
International
Marketing

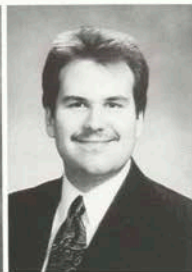

William Harris Conger
Imaging & Photographic
Technology



Jill E. Connors
Industrial Design

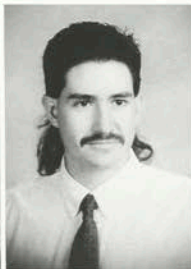

Allen J. Cook Jr.
Energy Engineering
Technology



John A. Cornell
Hotel & Resort
Management



Dennis A. Cory
Manufacturing Engineering
Technology



Kevin David Couture
Photographic Processing &
Finishing Management

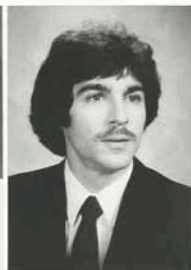

Keith A. Coville
Newspaper Operations
Management

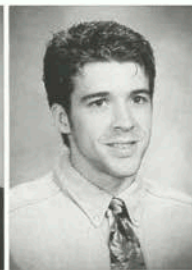

Kevin H. Cox
Finance

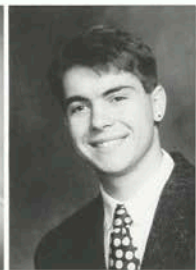

Patrick M. Coyle
Illustration



Dean A. Croly
Printing Management



Katerina I. Cruz
Hotel & Resort
Management



Patrick A. Cuning
Finance

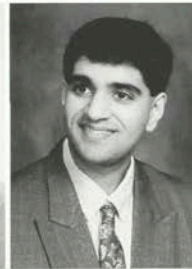

Vikram K. Daiya
Finance



Robert A. D'Ambrosio
Electrical Engineering





Daniel S. Danziser
Hotel & Resort Management



Dale E. Daunce
Manufacturing Engineering



Christine A. Davis
Graphic Design

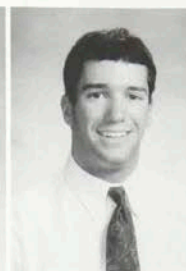

Gregory A. Decker
Business Management



Donald L. DeFord
Electrical Engineering



Glenda S. deGuzman
Printing



Christina DeMott
Mechanical Engineering
Technology



Marc R. Depew
Food Management



Peter Joseph DeMichiel
Printing Technology



Carin A. DeMilo
Food Management



Andrea de Polo
Professional Photographic
Illustration



Jean M. Desrosiers
Professional Photographic
Illustration



John C. DeVaney
Criminal Justice

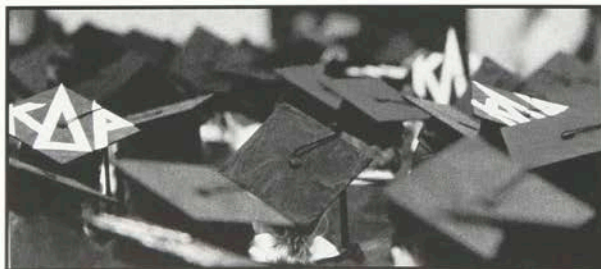

Lori Ann DeVico
Marketing



Siddhartha Dhingra
Computer Science

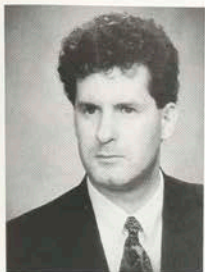

Mark E. Dickard
Industrial Design



Tamara L. Diefendorf
Information Systems



Anthony Digirolamo
Painting



John H. Dillman
Business Administration



Dorothea J. Dinehart
Graphic Design



Jessica J DiSanto
Food Marketing &
Distribution



Thomas David DiScipio
Mechanical Engineering

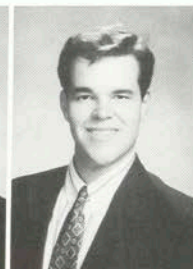

Steven Kemp Dobert
Mechanical Engineering



Jamie Lynn Dolgas
Graphic Design



Johnny Wai Dong
Applied Statistics

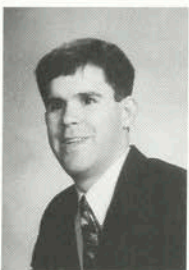

William R. Doolittle
Finance



Andrea Kay Dougherty
Professional Photographic
Illustration



Thomas Edward Downes
Professional & Technical
Communication



Christos Drakou
Economics



Tina D. Driskell
Biotechnology



David A. Drum
Microelectronic Engineering





Courtney J. DuBois
Corporate Travel
Management



Karen E. Dudek
Biotechnology



Katherine E. Dudek
Clinical Chemistry



David G. Dwyer
Information Systems



John P. Egloff
Printing



Cheryl Ann Eisenhauer
Retail Business Management



Nathan John Elliott
Computer Engineering

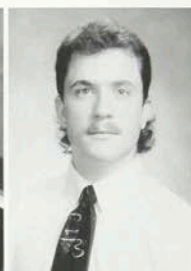

Marc John Daniel Ellis
Biology



Mee Ling Eng
Business Management



Scott G.M. Ernst
Mechanical Engineering
Technology

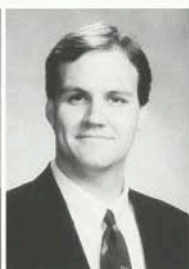

Brian C. Esque
Electrical Engineering



Juan C. Escalante
Mechanical Engineering
Technology



Sara Engel
Travel Management



Christine Marie Ellsworth
Marketing



Aysegul Ergin
Industrial Engineering



Tracie R. Farmer
Business Tech



Michael A. Farrell
Mechanical/Industrial
Engineering



Michelle Farrington
Packaging Science



Marcia A. Feldman
Accounting



Erin M. Fennelly
Dietetics

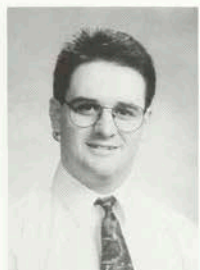

Terrence J. Fennelly Jr.
Microelectronic Engineering



Juan P. Figueroa
Nuclear Medicine
Technology



David W. Filiatrault
Computer Science



Christine E. Filowiak
Industrial Design



Brian W. Finch
Mechanical Engineering
Technology



David G. Finkelstein
Imaging Science



Gina Ann Fiocco



Sanford E. Fitelson
Packaging Science



Penelope J. Fleming
Biology



Victoria Floyd
Management Process





Heather J. Flugel
Business Management



Cynthia Lynne Ford
Career & Human
Resource Development



Gregg W. Forebaugh
Printing

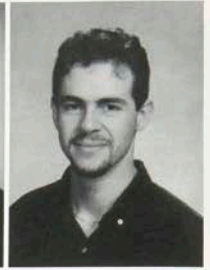

Aaron T. Forman
Accounting

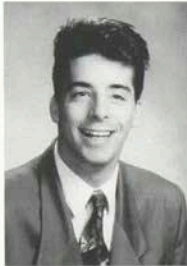

Bruce S. Fox
Hotel & Resort
Management

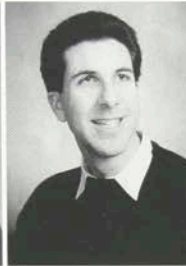

Frank J. Franco
Electrical Engineering



Christopher John Frank
Manufacturing Engineering
Technology



Matthew J. Franzese
Hotel & Resort Management



Maria Tina Franzoni
Graphic Design



John F. Fredette
Graphic Design



Emily S. Friedman
Diagnostic Medical
Sonography



Katherine L. Fries
Biotechnology

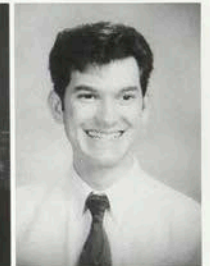

Louis J. Gagliano
Hotel & Resort Management



Steven E. Gall
Electrical Engineering
Technology



Nancy Ann Galvano
Accounting



April S. Garcia
Hotel & Resort Management



Robert Alan Getschmann
Computer Science

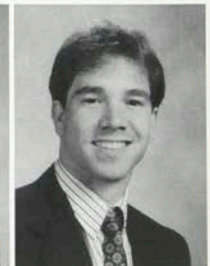

Sean R. Gijanto
Business Management



Charles F. Giordano
Professional Photographic
Illustration



David Gipson
Professional Photographic
Illustration

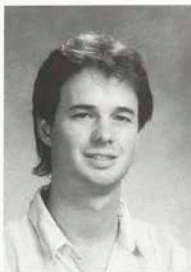

Thomas Glanville
Electrical Engineering

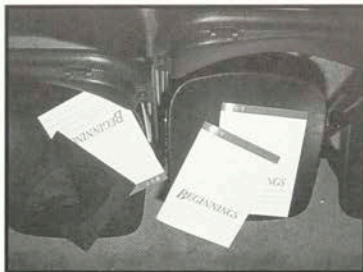

Wendy Beth Glassner
Retail Business Management



Evan C. Glickstein
Computer Science

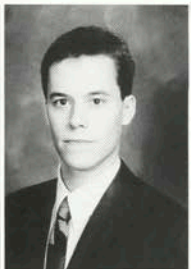

James W. Godman
Professional Photographic
Illustration

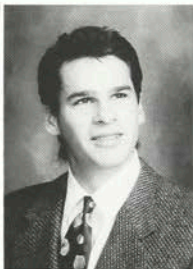

Frederick John Goeppfert Jr.
Accounting



April Goldstein
Hotel & Resort Management



Cynthia Gordon
Business Management

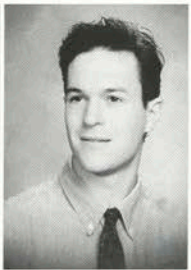

Kevin Jon Gordon
Photographic Systems
Management



Kimberly Leslie Gordon
Graphic Design



Gerald M. Goupil Jr.
Mechanical Engineering
Technology



Sharon Joan Grady
Information Systems



Derek S. Grant
International Business



Dianna Grayson
Criminal Justice



William G. Green
Industrial Design





Susan Marie Greiner
Biotechnology



Mary Liz Grieco
Travel Management



Pamela Suzanne Griffie
Finance



Kellie Lynn Grinnell
Travel Management



Theodor Ludwig Gross
Imaging & Photographic
Technology



Tor Erik Gundersen
Graphic Design



Erica M. Gundrum
Civil Engineering
Technology

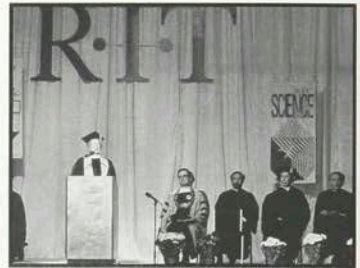

Christopher S. Hackman
Mechanical Engineering
Technology



Rebecca M. Hamilton
Newspaper Operations
Management



Ching-Pei Brandon Han
Computer Graphics



Dongwan Han
Hotel & Resort Management



Joy Anne Hand
Medical Illustration



Peter Joseph Harbour
Electrical Engineering

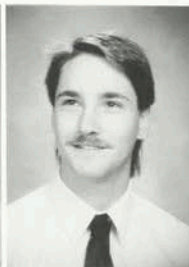

David D. Harder
Manufacturing Engineering
Technology



Gregory Dale Harnish
Civil Engineering
Technology



Mark E. Harrington
Computer Engineering
Technology



Teresa R. Harrison
Illustration



Peter Haruna



Nicole L. Harwood
Hotel & Resort Management



Akira Hasegawa
Imaging & Photographic
Technology



Richard P. Hasenauer
Career & Human
Resource Development



Amy Annette Haub
Photographic Processing &
Finishing Management



Christopher Robert Hauf
Imaging Science



Rachele Hawk
Biology



Julie S. Hazard
Food Management



Brian William Heath
Imaging Science



Ida Herawati
Packaging Science



David C. Herbst
Printing Management



Rob L. Herlihy
Printing



Steven T. Hess
Imaging Science



John H. Hinman
Mechanical Engineering
Technology



Yulchiro Hirasaki
Industrial Design





Hay Man Ho
Biotechnology



Sean P. Hoban
Civil Engineering
Technology



Cindi A. Hofner
Graphic Design



Amy J. Hollister
Marketing



Tara Ann Holod
Graphic Design



Jodi Ann Holmes
Graphic Design



Paris W. Holt
Finance

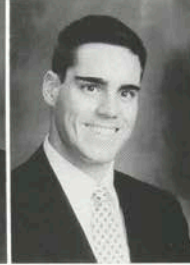

Gregory P. Horan
Manufacturing Engineering
Technology



Victoria Jean Howansky
Industrial Engineering



Tracy L. Howard
Professional Photographic
Illustration



Tonya M. Howe
Illustration



Fred A. Howell
Industrial Design

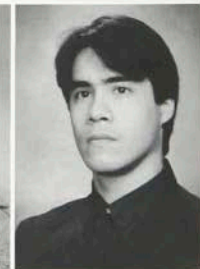

Daniel P. Hower
Graphic Design



Dawn House
Career & Human
Resource Development



Amy Hreha
Biology



Xvejiao Hu
Clinical Chemistry



Chunbo Huang
Clinical Chemistry



Jeffrey Hubbard

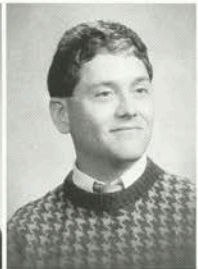

Gary F. Huffman



Anita Huggins
Travel Management



Todd J. Humphrey
Manufacturing Engineering
Technology



Debra L. Hunter
Graphic Design



Timothy G. Hunter
Accounting

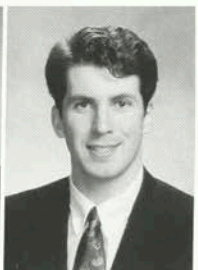

Gerald Matthew Hurley
Industrial Engineering



Mai-Hua Hwang
Professional Photographic
Illustration



Stephanie I. Ingold
Social Work



John C. Inzima
Computer Science



Chris W. Ip
Accounting

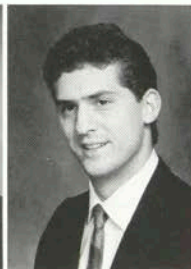

Grant M. Irland
Marketing





Julie C. Jacobik
Electrical Engineering



Eric Lowell Jacobs
Graphic Design



Kimberly M. Jay
Graphic Design



Xia Jin
Computer Science

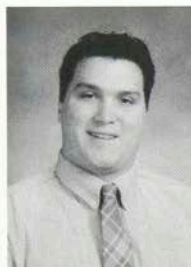

Bryan C. Johnson
Graphic Design



Jason Adam Johnson
Printing Management



Keith M. Jones
Newspaper Operation
Management



Peter N. Julia
Civil Engineering

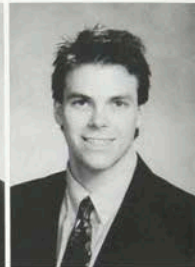

Michael J. Juriga
Biology/Pre Med



Namrita Kapur
Electrical Engineering



Dore M. Karasin
Mechanical Engineering

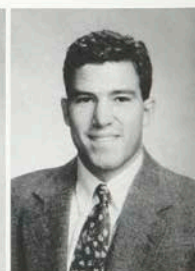

James Michael Kartes
Hotel & Resort Management



Doug L. Kaufman
Photographic Marketing
Management



Daniel E. Keefe
Printing



Stephen G. Keller
Electrical Engineering



Paul Kelly
Business Management

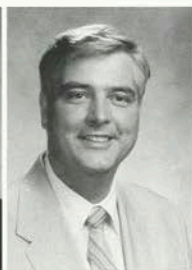

Stan Kendz
Instructional Technology



Ronald Francis Kenney
Applied Arts & Sciences



Zahra Zafar Khan
Information Systems/
Accounting



Christina M. Khoury
Biotechnology

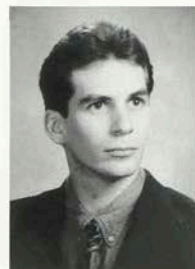

Kenneth H. Kingston
Photographic Systems
Management



Carol A. Kinnerman
Information Systems





Donna Marie Kissinger
Graphic Design



Deborah Knapp



Sin-Yi Joanne Ko
Graphic Design



Brian D. Koehl
Accounting



Nicole Amice Koen
Criminal Justice



Norbert Koenig
Electrical Engineering



Mary Frances Koonmen
Food Management



Robert A. Korrow
Computer Science



Sumant Kothari
Software Development
Management



Kimberly Anne Kowker
Biology



Kenneth Kraft
Electrical Engineering



Daniel L. Krantz
Biology



Jeff A. Krbec
Electrical Engineering



Alex M. Kreps
Printing



Eric J. Kritzler
Aerospace Engineering



Elizabeth C. Kroll
Chemistry



Jess T. Kugler
Professional Photographic
Illustration



David K. Kumpf
Civil Engineering
Technology



Kevin M. Kuntz
Criminal Justice



Stephen J. Kupchun
Newspaper Operations
Management



Jean Labanowski



Verne A. La Clair
Mechanical Engineering



196



197



Jennifer Ladieu
Food Management



Giacomo LaFata Jr.
Finance



Brenda J. LaForty
Business Management



Amanda Lois Lamar
International Business



Jeffrey A. Langswager
Printing Management



Christine Lapietra
Industrial Engineering



Matthew C. La Pietra
Printing



Cathleen J. Lapolt
Graphic Design

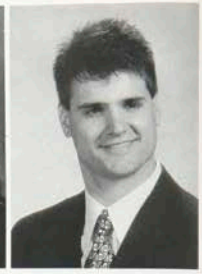

Robert M. Lapp
Criminal Justice

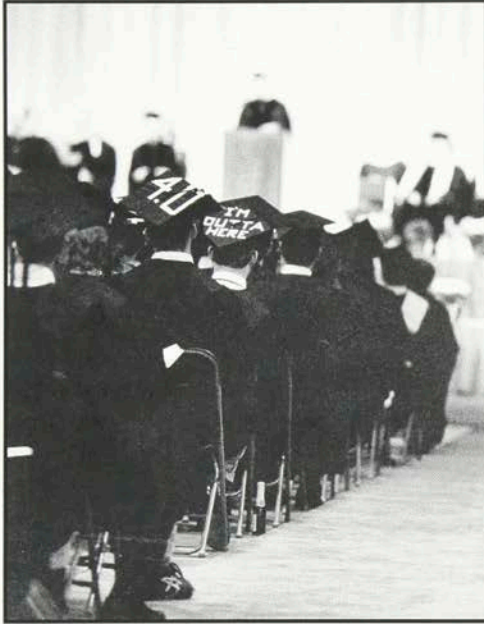

Terri-Ann Marie Lappano
International Business/
Marketing



Leonidas Lara
Business Management



Amy Lynn La Rose
Information Systems



Julia Suzanne Larson
Professional Photographic
Illustration



Michael J. Larson
Criminal Justice



Meg E. Laskey
Professional Photographic
Illustration



Douglas S. Laurent
Printing



Anthony John Leccese
Computer Science



Sharon Elizabeth Lefebvre
Biotechnology



Susan Lee
Biotechnology



Mark Albert Lefort
Industrial Engineering

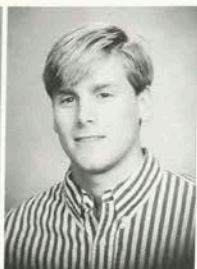

Scott B. Leighton
Medical Illustration



Andrew Scott Levy
Computer Science



Shirley Linda Lew
Business Management



William L. Lewis
Computer Science



Chou-Tein Lin
Interior Design



Yu-Lians Lin
Mechanical Engineering



Travis Lindsey
Food Management



Tanya L. Lipinski
Medical Illustration



Andrew Liston
Professional Photographic
Illustration



Alex T. Liu
Microelectronic Engineering



Lara M. Lomac
Biomedical Photographic
Communication



Donna M. Long
Criminal Justice



Tracey Lynn Loshaw
Interior Design



Jennifer C. Lowe
Food Marketing &
Distribution



Victor Lu
Computer Engineering





Lawrence P. Luba
Manufacturing Engineering
Technology



Jeffrey H. Lucas
Printing



Robert M. Lugg
Microelectronic Engineering



Lara Eve Macaione
International Business



Forrest Stuart MacCormack
Professional Photographic
Illustration



Gary T. Mack
Interior Design



Maria L. Mackin
Mathematics/Applied
Statistics



Scott MacNair
Hotel & Resort Management



Charles Alexander Magill
Mechanical Engineering



Craig James Maguire
Mechanical Engineering



Mahesh A. Makhijani
Electrical Engineering



Michel Hanna Makhoul
Graphic Design



John P. Malach
Computer Engineering



Sima Malaki
Software Development &
Management



Deanna L. Mancuso
Graphic Design



Cheryl E. Mammosser
Social Work



Alexander R. Marciano
Professional & Technical
Communications



Richard Marcoux
Software Development &
Management



John R. Marecki
Electrical Engineering



James Markovitz
Printing



Elyssia A.S. Marshall
Medical Illustration



Heather R. Martin
Communications



Mark Martin
Film & Video



Roger Martinez-Colom
Computer Graphic Design



Anthony John Martins
Painting/Illustration



Ann M. Marvin
Computer Science

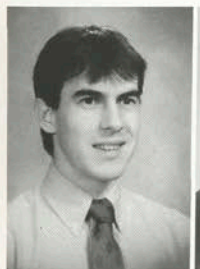

Jeffrey D. Marvin
Computer Engineering



Gregory M. Maslak
Imaging Science



George Michael Mastros
Electrical Engineering

200



201





Robert John Matthews
Business Management

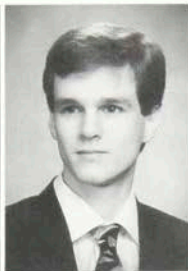

Christopher John Matyas
Manufacturing Management



John J. Mazur III
Industrial Design



Mary McCann
Computer Graphic Design



Kellie A. McCann
Professional Photographic
Illustration

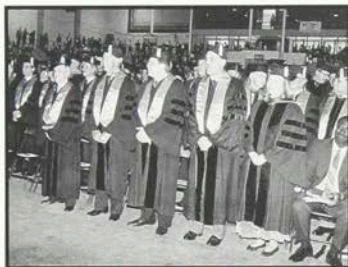

Bridget C. McCarthy
Social Work

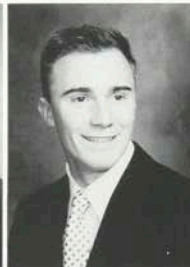

Michael J. McCarthy
Civil Engineering
Technology



Victoria M. McCoy
Finance



Paul A. McCutcheon
Electrical Engineering
Technology



Michael A. McDonald
Packaging Science



Margit McGowan
Communications



Julian McLennan
Printing



Daniel Joesph McKee
Marketing



Michael J. McKeown
Marketing/Management



John F. McNaughton
Interior Design



Karan Elise McReynolds
Graphic Design



Allyson Mead
Food Marketing &
Distribution



Tracy D. Means
Applied Mathematics



Susan Meidenbauer
Dietetics



Donna E. Melin
Mechanical Engineering
Technology



James Daniel Mercure
Professional Photographic
Illustration



Charles M. Metz
Medical Illustration



Muthu Meyyappan
Biotechnology



Sherie Christine Micklei
International Business

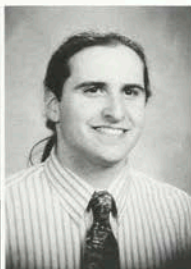

John James Middleton III
Computer Engineering



Keith R. Middleton
Packaging Science



Christopher A. Miller
Computer Science



Gretchen P. Miller
Printmaking/Illustration



Stephen C. Missing
Civil Engineering
Technology



David P. Mix
Chemistry

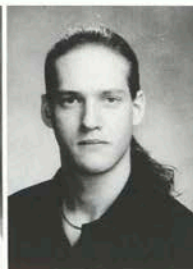

Marc Stephen Moisa
Chemistry

202



203



Barbara G. Monsour
Dietetics

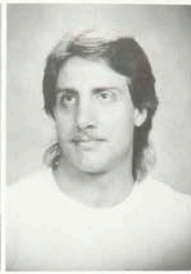

Jeffrey E. Montim
Mechanical Engineering



Brian Douglas Moore
Hotel & Resort Management



Allen H. Morin
Marketing



Michelle Morley
Business Management



James Stephen Morse
Graphic Design



Keith Eric Mortimer
Civil Engineering
Technology



Brian M. Mosher
Printing



Marylee K. Mull
Dietetics



Edward Joesph Mundy Jr.
Mechanical Engineering
Technology



Kevin L. Murphy
Computer Engineering
Technology



James Fredrick Nack Jr.
Computer Science



Benjamin VonWesterveldt
Napier V
Environmental Management



Louis S. Naro
Applied Mathematics &
Statistics



Nitza Nater-Arvelo
Graphic Design



Janise Maria Negrón
Computer Graphic Design



Ruth E. Neibauer
Printing



Patricia Marie Neil-Peters
Medical Technology



Mark J. Nemec
Mechanical Engineering
Technology

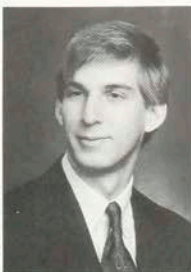

Scott A. Newcomer
Manufacturing Engineering
Technology



Stephanie Ann Newell
Hotel & Resort Management



San San Ng
Management

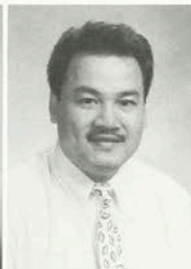

Tinh Nguyen
Information Technology



Thanh-Thuy Thi Nguyen
Graphic Design



Paul M. Nixon
Packaging Management

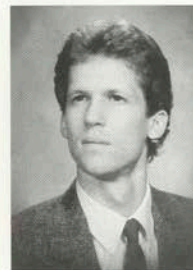

Chris S. Nordstrom
Mechanical Engineering
Technology



Susan M. Norman
Computer Graphic Design



Bridget Catherine Novak
Electrical Engineering



Jeremiah James Nulton
Chemistry

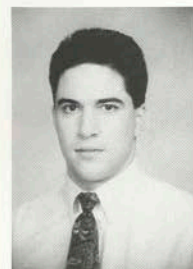

Christopher J. O'Connell
Marketing



Eric D. Olsen
Electrical Engineering
Technology



Peggy O'Daly
Food Management



Victor Ogunmodede
Computer Science



David N. O'Gara
Graphic Design





Aoetunji Francis Ojerinire
Electrical Engineering



Isaiah Ojo
Electrical Engineering

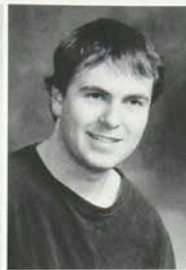

Jason F. Olshefsky
Computer Science



Bamidele Ologundudu
Electrical Engineering



Kevin Reed Oliver
Criminal Justice



Christopher Clarke Olson
Graphic Design



Michelle Christine Olson
Professional Photographic
Illustration



V. Thomas On
Printing Management/
Science



Susan Margaret Osborn
Packaging Science

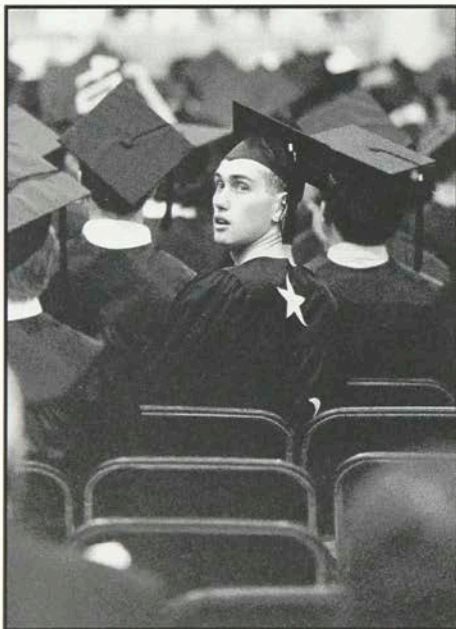

Tammara E. Paden
Office Technologies



Richard H. Pae
Management

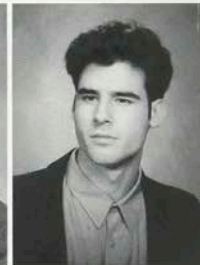

Daniel H. Paff
Painting/Illustration



Kyo Sun Pak
Electrical Engineering



Chris Panagiotopoulos
Travel Management



Kyong Yon Pang
Applied Mathematics



Gerald G. Pannick
Information Systems

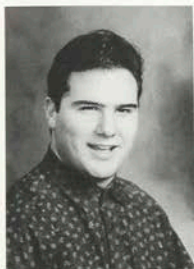

David S. Paranteau
Graphic Design



Victor R. Parente
Computer Engineering
Technology



Nicole Parks
Travel Management



Eduardo Pastoriza
Mechanical Engineering
Technology



John Bayiy Payne
Electrical Engineering



Todd M. Pearsall
Food Marketing &
Distribution



Julie S. Pedersen
Industrial Engineering



Jill L. Peluso
Management



Barden B. Penoyer
Manufacturing Engineering



Robb B. Penoyer
Computer Engineering



Amy Lynn Pero
Nutrition Management



Kyle Michael Perrault
Marketing



Patricia A. Peters
Packaging Science



John J. Peterson
Computer Engineering
Technology

206



207



Karen L. Peterson
Biology



Paul Michael Petramale
Mechanical Engineering



Michael N. Petrus
Biotechnology



Angela Michelle Pettway
Manufacturing Materials
Management



Jeanette Onyango Phillips
Printing Management



Tara M. Phillips
Finance

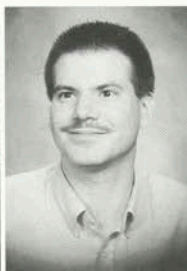

Robert T. Pike
Mechanical Engineering



Christine Anne Plachko
Interior Design



Kathryn Ann Playfoot
Mechanical Engineering



Roberto Polcan
Industrial Design



Jennifer L. Polo
Industrial Engineering



Timothy J. Pomeroy
Printing



Roberto Luis Pon
Biology



John Daniel Pond
Industrial Design



Wayne R. Poth
Criminal Justice



John M. Popp
Printing



Jeffrey B. Preble
Applied Statistics



Antonio Bruno Primerano
Electrical Engineering
Technology



Brock J. Prusha
Computer Science



Paul Eric Pylok
Printing/Applied
Computer Science



Melissa Deena Rancourt
Industrial Engineering



Matthew Dennis Reece
Printing Management



Teresa S. Reff
Accounting



Amy Marie Rentzel
Graphic Design



Richard Joseph Riccelli
Business Administration

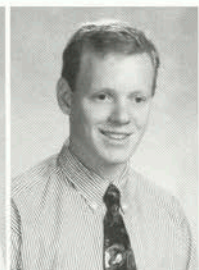

William D. Richmond
Civil Engineering
Technology



Heesook Riley
Accounting



Charles K. Ringo
Computer Science

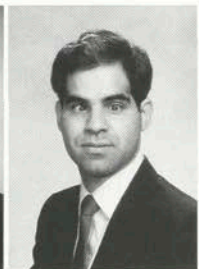

Arthur J. Rizzino
Computer Science



Mark A. Roberts
Food Marketing



Michael F. Roberts
Information Systems





James M. Roder
Mechanical Engineering
Technology



Jack A. Rodriguez
Industrial Design



Roberto Rodriguez
Hotel & Resort
Management



Ronald Mathias Rodriguez
Medical Illustration



Elvira Rojas
Hotel & Resort
Management



Victoria E. Rolino
Interior Design



Chadd M. Rolland
Electrical Engineering



Thomas W. Roman
Finance



Cheryl Lynn Rose
Applied Mathematics



Jennifer Sue Rosenberg
Marketing



Todd J. Roughsedge
Manufacturing Engineering
Technology



Stacey B. Rovner
Graphic Design



Elizabeth Ann Rowland
Professional Photographic
Illustration



Alina Rozenberg
Computer Science



Dena Rubin
Ultrasound



Laconya Danner Ruby
Biomedical Photographic
Communication



Jeneen M. Rudgers
Film & Video



Kristen N. Rugala
Information Systems



Matthew L. Runfolo
Mechanical Engineering
Technology



Theresa J. Rusin
Applied Mathematics



Mark Gary Ryde
Criminal Justice

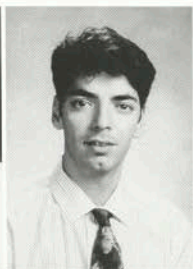

Simon Saba
Hotel & Resort
Management



Teresa L. Salamone
Biomedical Photographic
Communication



Jennifer M. Salmonsens
Criminal Justice

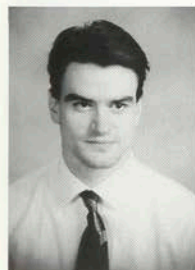

Michael A. Salone
Computer Science

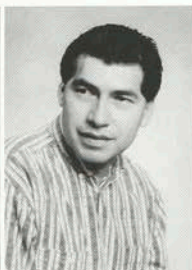

Alex Sanchez
Electrical Engineering
Technology

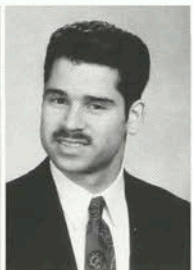

Fernando Sanchez
Information Systems



Robert John Sanford
Electrical Engineering
Technology



John B. Satunas III
Electrical Engineering





Linda L. Saunders
Criminal Justice



Maureen D. Saur
Biomedical Photographic
Communication



Liza Ann Savage
Graphic Design



Soni Sayana
Electrical Engineering



William P. Scarpati
Civil Engineering
Technology



Michael David Schapp
Biology



Laura A. Schaefer
Graphic Design



Sonja L. Schanck
Applied Mathematics

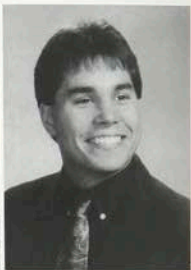

Robert C. Scherfling
Mechanical Engineering



Sven P. Schiller
Economics



Jennifer Lynn Schreib
Professional & Technical
Communication



Beth E. Schroeder
Biotechnology

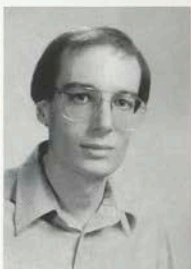

Mark Alan Schroeder
Professional & Technical
Communication



Kristina B. Schulze
Hotel & Resort
Management



Gregory J. Sedlak
Mechanical Engineering
Technology



Nancy E. Seelbinder
General Dietetics &
Nutritional Care



Tricia S. Seibold
Graphic Design



Jonathan W. Selley
Hotel & Resort
Management



Stephen F. Sena
Printing



Elizabeth Sernainger
Packaging Science



Tiffany Michele Serviss
Travel Management



Cody M. Sexton
Travel Management



Mikhail Shapiro
Computer Engineering



Mattie Shaw-Elliott
Accounting

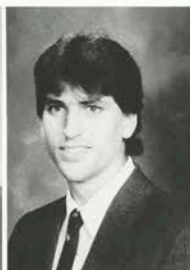

Francis A. Shea
Electrical Engineering



Terrence P. Sheridan
Imaging & Photographic
Technology



Michelle P. Shields
Interior Design



Taramarie J. Shields
Social Work



Martha Sigas Shouldice
Packaging Science

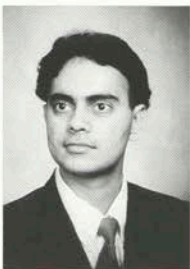

Baljit Singh
Microelectrical Engineering



Verhy Virnansya Siregar
Packaging Science





Vongphet Siriphanthong
Nuclear Medicine
Technology



Lisa Slater
Graphic Design



Cynthia K. Smith
Computer Engineering
Technology



Daryl J. Smith
Hotel & Resort
Management

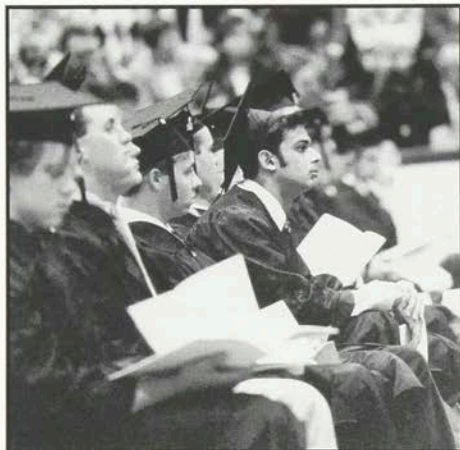

Matthew D. Smith
Printing



Robina M. Smith
Medical Illustration

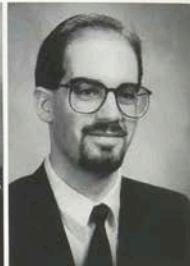

Tim P. Smith
Industrial Engineering



Timothy B. Snell
Computer Science

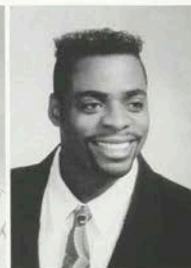

Dwayne F. Snow
Printing



Ryan J. Snyder
Computer Engineering



Mark S. Sommers
Computer Graphics



Matthew Sophocles
Professional Photographic
Illustration



Adam Christopher Sorochin
Mechanical Engineering
Technology



Justin A. Spade
Electrical Engineering

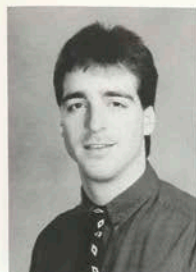

Jeff Spindler
Microelectronic
Engineering



David Paul Stanton
Mechanical Engineering



Doris Steckerl
International Business
Administration



Jason L. Steiner
Electrical Engineering



Diana J. Steinfeld
Mechanical Engineering



Donna Marie Sterlace
Applied Arts & Sciences

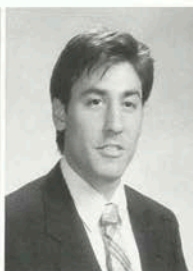

Wayne L. Stern
Painting/Illustration



Philip D. Stevens
Civil Engineering
Technology



Michael James Stockbridge
Mechanical Engineering
Technology



Richard J. Straube
Manufacturing Engineering
Technology



Michael T. Streb
Mechanical Engineering



Alex W. Stricker
Economics

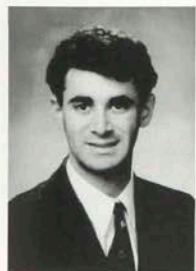

David A. Stumme III
Computer Science



Yung-Chung Su
Computer Science



Byung-Kwon Suh
Printing Management



Hy M. Sukoff
Travel Management





Stanley T. Sutkowski
Mechanical Engineering



Julia E. Sweet
Chemistry



Gina I. Switalski
Graphic Design



Kathleen Mary Szczepanek
Graphic Design



Kin-Fong Sze
Social Work



Raymond M. Talacka
Electrical Engineering



Bonnie Taylor
Dietetics



Daniel Girum Tekilu
Mechanical Engineering

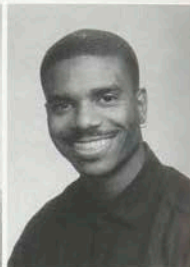

Caleb L. Terry
Communications



John Albert Thompson
Printing



Eadean Thompson
Applied Arts / Sciences



Maureen A. Thorpe
Office Technologies



Elizabeth Anne Throunk
Hotel & Resort
Management



Mark Thomas Thurston
Hotel & Resort
Management



John J. Tigh
Printing Management





Zoe V. Tio
Marketing



James C. Todaro II
Manufacturing Engineering
Technology



Jennifer L. Tormey
Travel Management



Nancy Ann Tripp
Social Work



Hsing-Chuan Tsai
Graphic Design

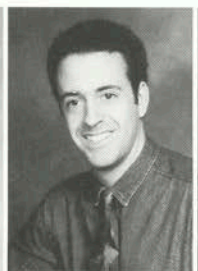

Darin W. Turner
Graphic Design



Deanna Oberg Turner
Social Psychology

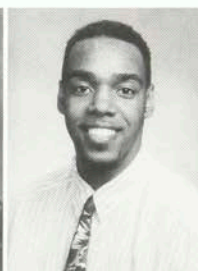

Dana K. Turnquest
Printing

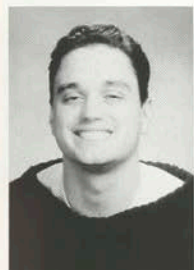

Stephen W. Turri
Printing



Karen C. Twamley
Accounting



Kristin L. Uber
Industrial Design



Michael M. Vacanti
Industrial Design



Jennifer Beth Valint
Hotel & Resort
Management

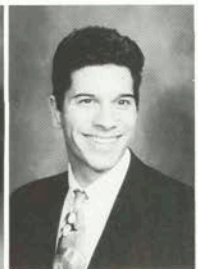

Raymond P. Valois
Professional Photographic
Illustration



Iuo John Van Acker
Criminal Justice

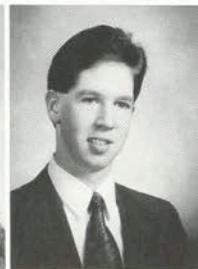

Jason S. VanDewark
Industrial Engineering





Dan VanLare
Microelectronic Engineering

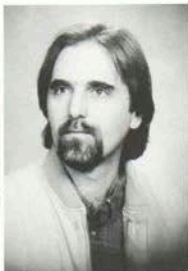

Kevin Jon Vent
Applied Arts & Sciences



Barbara A. Veomett
Graphic Arts/Printing



Claire Marie Vidrine
Social Work



Jackie A. Vigliotti
Marketing



Michael Allen Vondra
Biotechnology



Hiep Vu
Computer Science



Heather Eileen Wachter
Industrial Design



Karen L. Walker
Mechanical Engineering



William Henry Wallace
Professional & Technical
Communication



Rachel Walsh
Chemistry



Edward P. Washington Jr.
Printing Operations
Management



Stacy Ann Wason
Graphic Design



Tracy A. Wason
Graphic Design



Wendy D. Webb
Dietetics



Keith R. Webster
Electrical Engineering
Technology



Elizabeth R. Weiner
Painting/Illustration



Miles A. Weissman
Printing/Applied
Computer Science

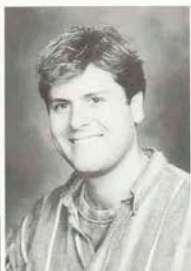

James T. Wendol
Medical Illustration



Robert W. Wensley Jr.
Mechanical Engineering



David A. Wentzel
Professional & Technical
Communication



Douglas A. Wescott
Electrical Engineering



Jeffrey D. Wheeler
Mechanical Engineering
Technology



Laurel C. Wheeler
Imaging & Photographic
Technology



Gregory Scott Widrick
Economics



Katherine E. Widlund
Biology



Jody P. Wilk
Professional Photographic
Illustration



Michael H. Wilk
Civil Engineering
Technology



Stephen Paul Willet
Professional Photographic
Illustration



Allan Derrick Williams
Computer Science





Ryan L. Williams
Professional Technical
Communications



Wayne Willis
Computer Science



Christopher Wilson
Photographic Marketing
Management



Nadine Elizabeth Wilson
Graphic Design

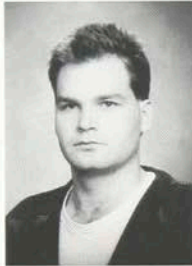

Storm Edward Wilson
Food Marketing &
Distribution



Richard W. Winter
Chemistry



Vincent Wong
Computer Engineering



Penland L. Woods
Biotechnology



Amy Elizabeth Woycechowsky
Marketing



Karen Ann Wright
Industrial Engineering



Jie Wu
Business Administration /
Information Systems

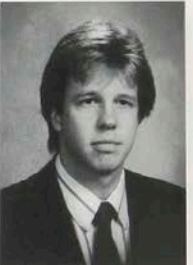

Michael B. Yarzinsky
Industrial Design



Mike Yoshida
Computer Integrated
Management



Hsing-Tzu Sabine Yu
Film & Video



Jeffrey P. Yurko
Mechanical Engineering
Technology

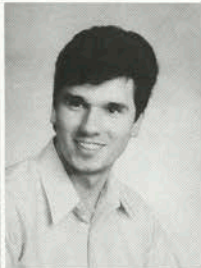

Ireneusz R. Zapasnik
Mechanical Engineering

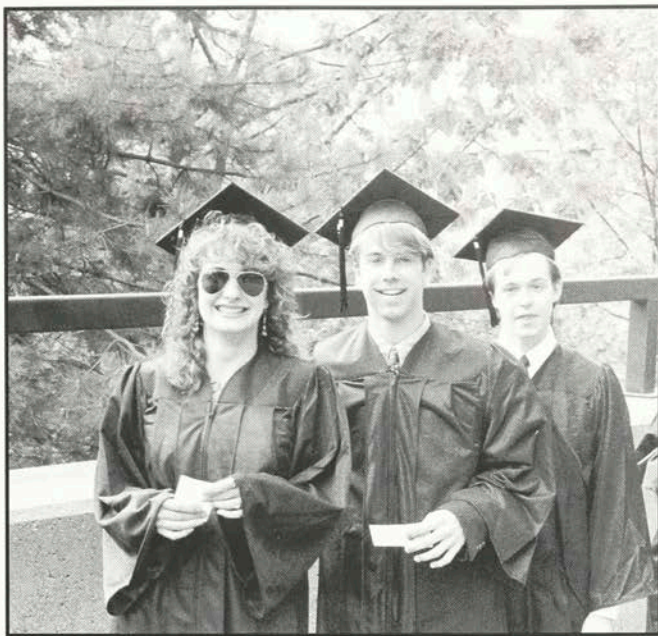

Jennifer J. Zausmer
Graphic Design



Shaochun Zhu
Computer Science



Francisco L. Zieglmuller
Mechanical Engineering

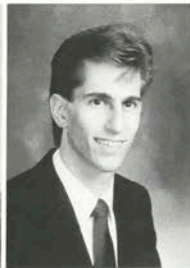

Christopher James Ziemniak
Applied Mathematics



Andrew B. Zivic
Biomedical Computing



Victoria Zorilla
Interior Design

220



221

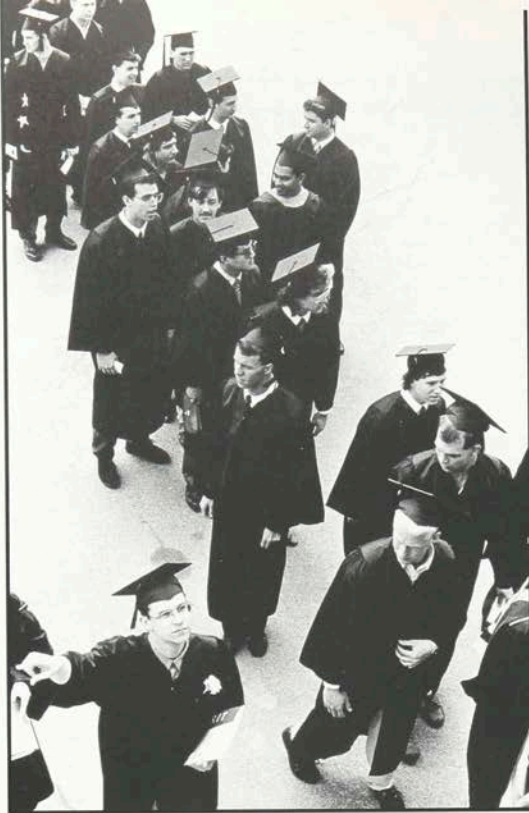

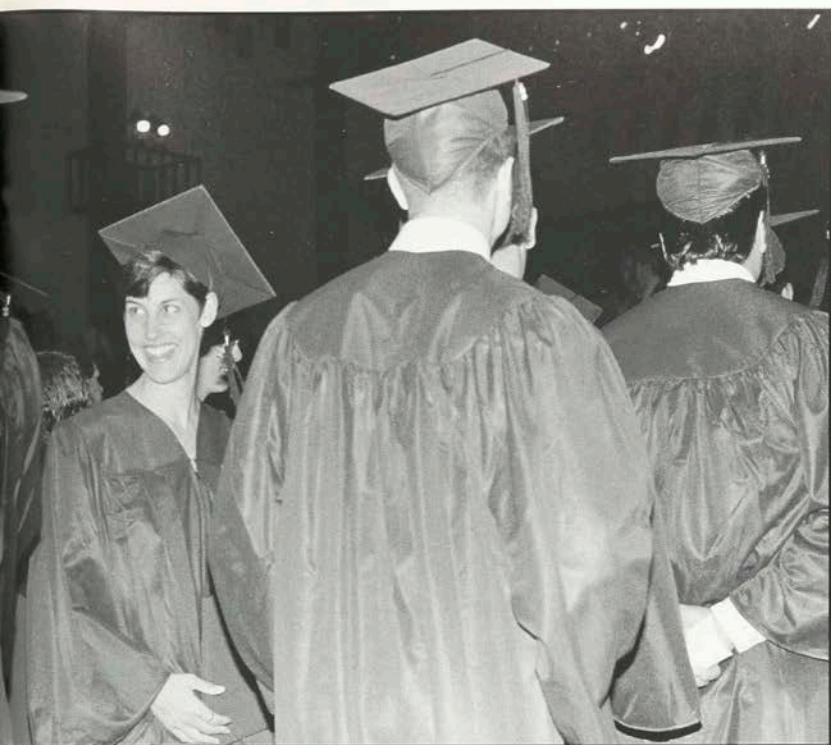

222



223

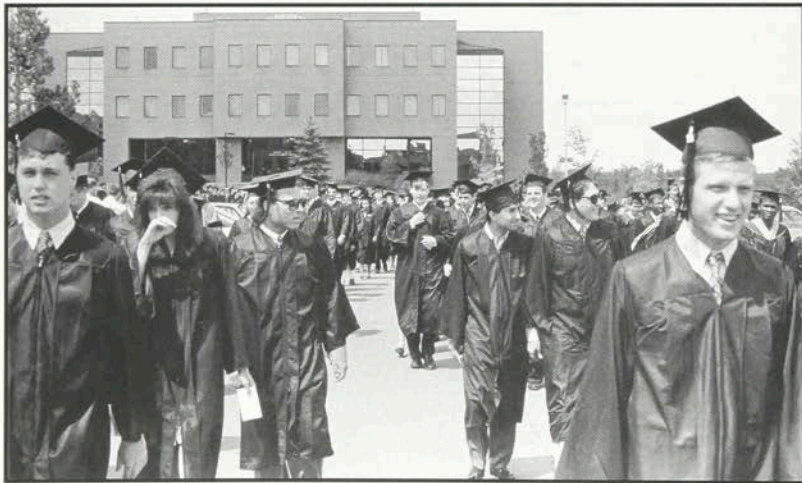
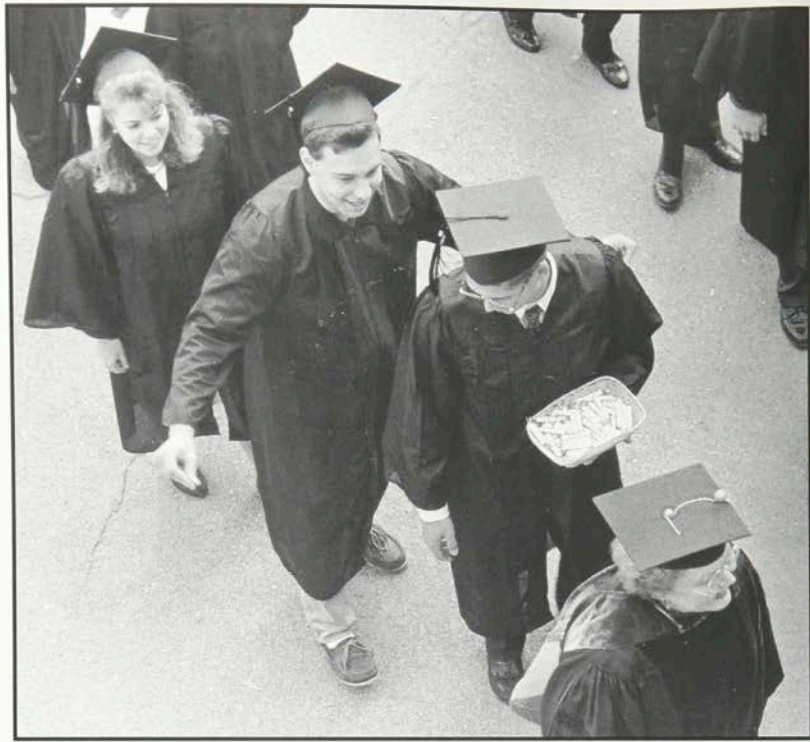



224



225

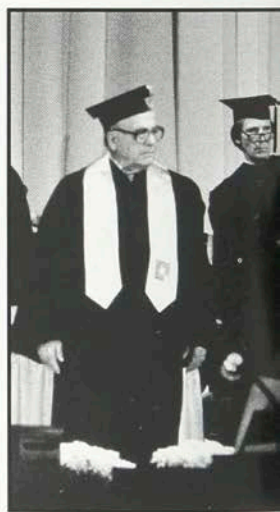
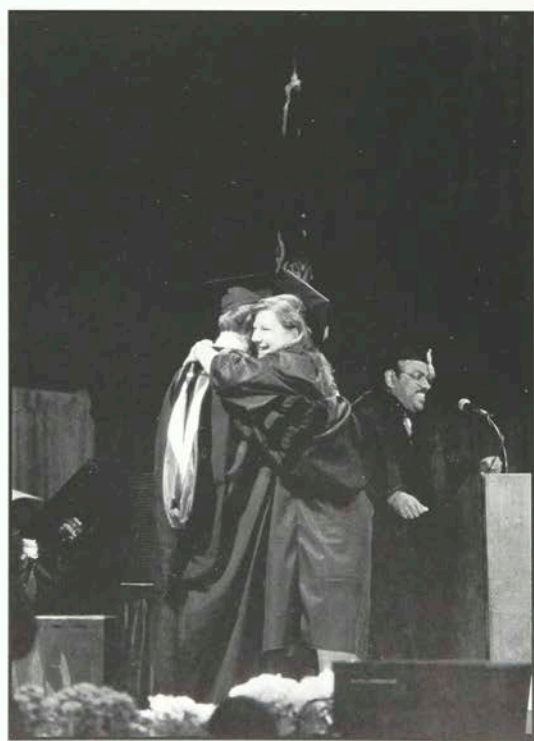

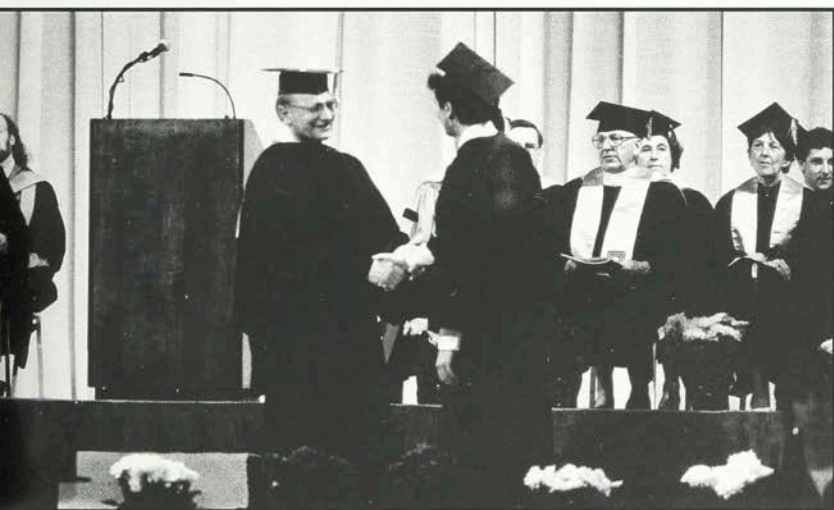
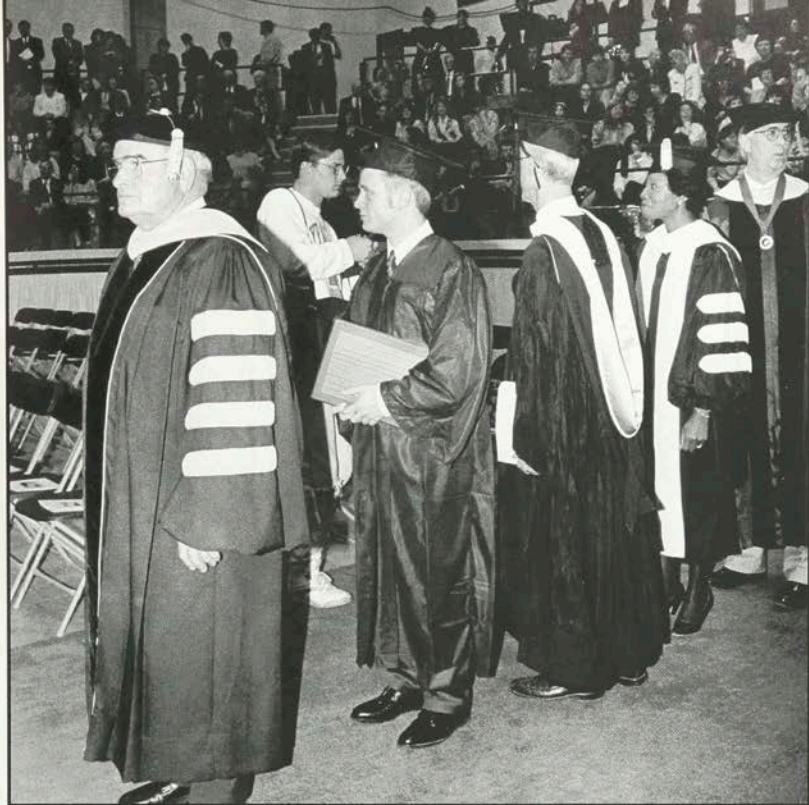

226



227





g r e e k s

228



229

Alpha Epsilon Pi

Front Row Kevin Snyder, Mike Snow, Joe Short, Malchus Janocko, Jerome Lazarczyk, Justin Rea.
Second Row David Dwyer, Francis Devel, Andy Oberright, Ian Douglas. *Third Row* Reid Blondell, Stece Vitello, Kevin Kozarski, Josh Derner, Brian Bergeron, Sean Joyce, Mike Lalena, Chris Gravert, Andy Klun.



Alpha Kappa Alpha

Damali Daniels, Florice Dock,
 Clarissa Cummings.





Alpha Phi Alpha

*Names not submitted
by organization.*



Alpha Sigma Alpha

Front Row Amie Howard, Jennifer Manousaridis, Yvette Ribando, Nicole Ferrari, Susan Gold, Cheryl Rose. **Second Row** Eve Rosenberg, Regina Coppola, Terri Lappano, Toni Verga, Yvonne Arias, Anita Foster, Susan Garcia, Eileen Battle. **Third Row** Nicole Randal, Carene Kulis, Marney Prince, Stacy Harris, Suzanne Bros, Maria Rosini, Stephanie Meister, Lori Zonneville. **Fourth Row** Kate Lustenberger, Shena Seneca, Bobbi Rock, Kerri Urda, Gwynne Ladin, Pia Mianulli, Karen Vogt, Melissa Picone. **Missing** Erin Clancy, Nicole Battaglia, Gina Flocco, Julie De Maio, Heidi Stuermer, Edna Ortolano.



Alpha Xi Delta

*Names not submitted
by organization.*



Alpha Sigma Theta

Front Row Cindy MacDonald, Michelle Price, Kim Angelos, Candus Penn, Beverly Angeles, Evelyn Ooten. **Second Row** Charmaine Jacobs, Lee Kowalsky, Renee Barnes, Becky Rainone, Sherri Corcoran, Jackie Lugo, Donelle Ketchum, Kim Rowles, Shawn Whiting. **Third Row** Grace Minter, Vicki Kelly, Stephanie Catron, Sharon DiTondo, Dina Smith, Tammy Killen, Julia Shapiro, Julie Guntner, Brenda Shaffer. **Fourth Row** Jodi Ackerman, Kathleen Rozanski, Elena Shapiro, Lori Zagorola, Darcy Lazauskas, Jan Klinefelter, Loren Wehman, Heidi Clemmey, Maureen Klusza, Bonnie Minter.



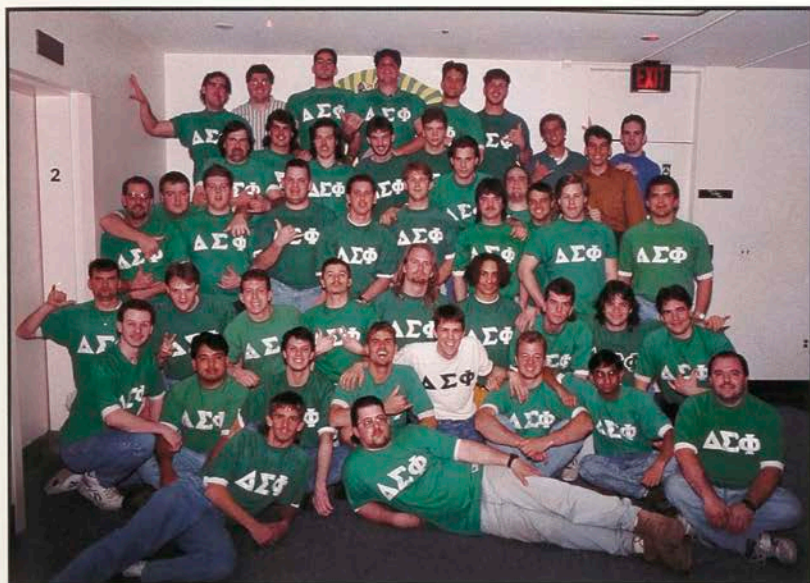

Delta Sigma Theta

*Names not submitted
by organization.*



Kappa Delta Rho

*Names not submitted
by organization.*

232



233

Kappa Phi Theta

*Names not submitted
by organization.*



Phi Delta Theta

*Names not submitted
by organization.*





Phi Kappa Psi

Front Row Chris Tichy, Mark Sanchez, Rich Molly, Aron Allenson, Tom Rehm, Greg Horan, Troy Kincade, Chris Maciolek. **Second Row** Mark Stevens, Greg Weber, Brooks Davidson, James Williams, Geoff Taylor, Rob Parada, Dwayne Snow, John Amschler. **Third Row** Shannon Owen, Jose Cardenas, Leo Lara, Ken Way, Nate King, John Merritt, Bill Bernhard, Jeremy Brocius. **Fourth Row** Scott Kipperman, John Smith, Dave Nadeau, Toby Metcalf, John Hamblett, Tom Jefferson, Jim Garvey, Brian Beauregard, Rob Kob-ielski. **Fifth Row** John Finter, Andrew Dawson, Chris Kay, Eric Harrington, Matt Morrisette, Don Derrenbacher, Seth Gitner, Sam Carfagno.

234



235

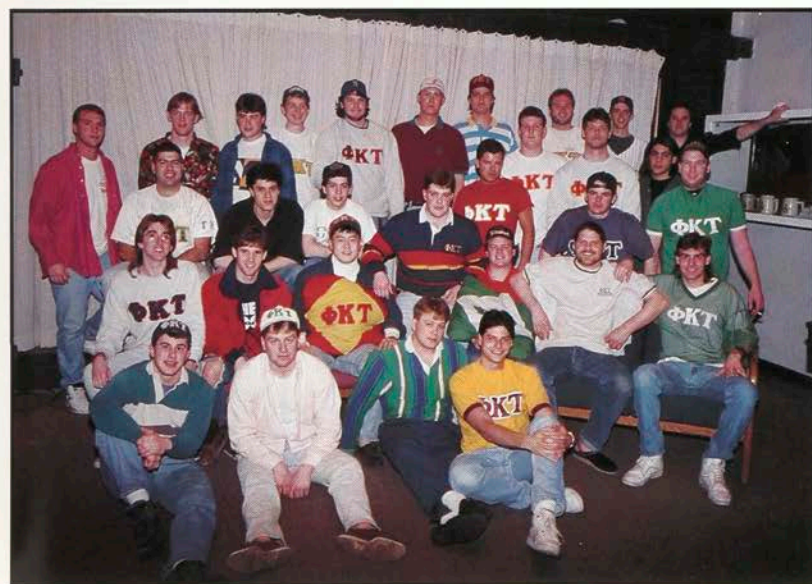

Phi Kappa Tau

Front Row Mike Roach, Jason Derr, Jesse Desanto, Sandy Fitelson. **Second Row** Jason Welch, Tim McManus, Jason Cahng, Cory Tinsley, Matt Ostrowski, Jon Wiener, George Garman. **Third Row** Roberto Rodriguez, Carlos Brando, Rob DiFranco, Mike Mrzyglod, Rob Schmitz, Pete Hoffman. **Fourth Row** Darryl Evert, Tyler Olsen, Tim Looney, Bill Neugebauer, Erik Keller, Chuck Griffin, Pete May, Tom Stancy, Dave Walters. **Fifth Row** Walt Haenisch, Jim Oatman, Brent Posthumus, Steve Barber.

Sigma Nu

Front Row Thao Cook, James Saunders, Jeff Prail, Sandy Tiania, Andrew Knowles, Kenny Hickman, Bill Lewis. **Second Row** Jason Siegrey, Matt Erickson, Kurt Stovetop, Matt Castiglione, Mike Barry, Greg Bucher, Richard Pinkiert, David Tai, Terry Pittman. **Third Row** Brian Gunsberg, Ted Hart, Tom Osborne, Michael Austin, Michael Collins, Terrie Lafave, Jeff Hasley, Michael Bloomfield, Bill Riha, Tom Ruiz. **Fourth Row** Jon Fife, Andrew Miller, Randy Gosling, James Grisier, Mike Vondra, Roy Crumrine, Tom Stringfellow, Gerry Eichler, Mike Dowds, Larry McNulty. **Fifth Row** Javier Torres, Steve Vickery, Kelly Scott, Eddie Emerson, Harry Wagner, Joe Riggio, Chris Wagner, Jeff Porter, Vern Davis, John O'Donnell, Jason Klein, Lenny Arbacheski.



Sigma Pi

Front Row Mark Strzegowski. **Second Row** Todd Dobrzyniewicz, Chris Hanna, John Lughart, Todd Forselius, Ken Patterson, Dan Hurley, Bill Masterson. **Third Row** Mike Brusca, Frank Lanno, Herb Ford, Dino Nowak, Marc Kirschner, Bill Eldridge, Derik Ramirez, Chris Berger. **Fourth Row** Kent Ianazzi, Tom Thurston, Jeremy Lug, Steve Hatzinger, Chris Dickhut, Steve Gara, Brian Wagner, Dave Whipple, Mike Marincic, Mark Pirnat, Lee Weil, Dave Berner.





Tau Epsilon Phi

Front Row Neil Lettre, TJ Kohinke, Jeremy Morrow, Jason Kramer, Mike Lange. **Second Row** Chris Houghton, Rob Harder, Andrew Attardo, Mike Larson, Matt Rickett, Mike Roberts. **Third Row** Tom Rudnick, Marty Silvera, Steve Harrison, Dean Guite, Tim Reeth, Wayne Stern, Damian Kloss, Mike Clausner, Mark Luffred, Jamie Carlson, Brett Austin. **Fourth Row** Dennis Oakley, Jay Coates, Doug Johnson, Chris Dempsey, John Myers, AJ Asiello, Eric Rakov, Mike Borski, Sean Havens, Charles Sadler, Scott Glogowski.



Tau Kappa Epsilon

Front Row Stephen Vukosic, Ted Parrott. **Second Row** Bob Rider, Ken Reisig, Dave Chiu, Eric Heilig, Adam Platz, Dennis McGee, Charlie Roberts, Remo Strada, Matt Reece. **Third Row** Ryan Yanavage, Brian Mahoney, Dave Card, Anthony Vigliotti, Doug Howarth, Bruno Telesca, Otis, John Fredette, Doug Sheridan, Keith Scott, Joel Faaborg. **Fourth Row** Matt Hantz, Derek Gigliotti, Eric Johnson, Jeff Rosenfield, Phoung Mytta, Kim Governali. **Unavailable** Jeff Becken, K. Michael O'Rielly, Graham Mackenzie, Jim Osterhout, Jon Gladish, Justin B. Scout.

236



237

Triangle

Front Row Shawn Marris, Matt Deis. **Second Row** James Stroud, James Forbes, Darren Gough, Joe Valenti, Joe Gentile, Rob Bender. **Third Row** Rob McFeeley, Mike Krzywda, Mike DeRose, James Senall, Aaron Washington, Donald Gentilecore. **Fourth Row** Ryan Shooshan, Stefan Matalia, Jason Cordova, Lee Sulzberg, Jason Ruppert, David Dix, Chad Hoffman, Chris Merz. **Fifth Row** John Teeter, Chris Balentine, Anthony Infantino, Andrew Dies, Kurt Phelps, Chris McAlpine, Jack DeGrace, Trevor Barr.



Zeta Tau Alpha

Front Row Caren DiMilo, Susie Axelrad, Ayana Greene, Meg Connolly, Susan Salloum, Ally Mead, Joy Hand, Jennifer Ladieu. **Second Row** Dee Ruby, Kari McLean, Kym Schultz, Michele Conklin, Amy Bognacki, Chrissy Watson, Casey Messner. **Third Row** Stacy Kalisz, LeeSandra Moore, Pam Hafner, Bobbi Grover, Jennifer Birach, Vanessa Nagel, Heather Makowski, Christine Leskovar. **Fourth Row** Jennifer Gorgone, Alicia Boyd, Christine Koeing, Nicole Howell, Megan Roth, Valerie Luszczek, Amy Garry, Amy Curinga.





Panhellenic Council

Michelle Matio
Panhellenic President
 Danielle Plouffe
Panhellenic Graduate Assistant
 Gina Coppola
Panhellenic Vice President
 Annie Howard
Panhellenic Secretary

238



239



Order of Omega

*Names not submitted
 by organization.*





240



241

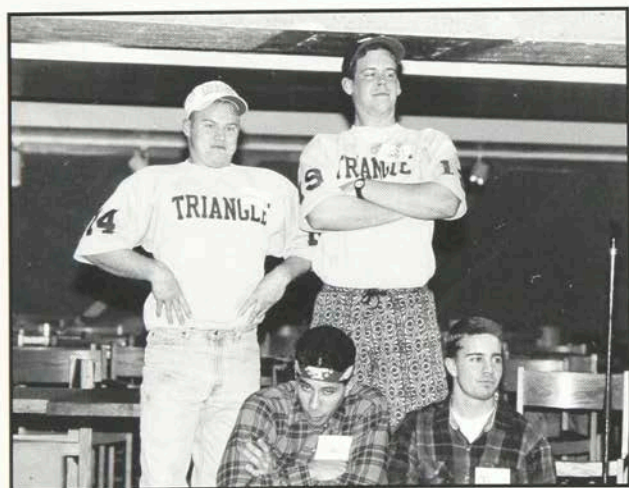



242



243

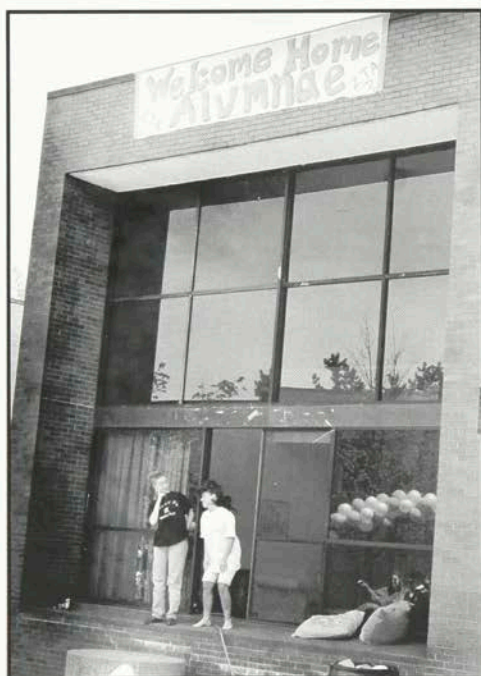

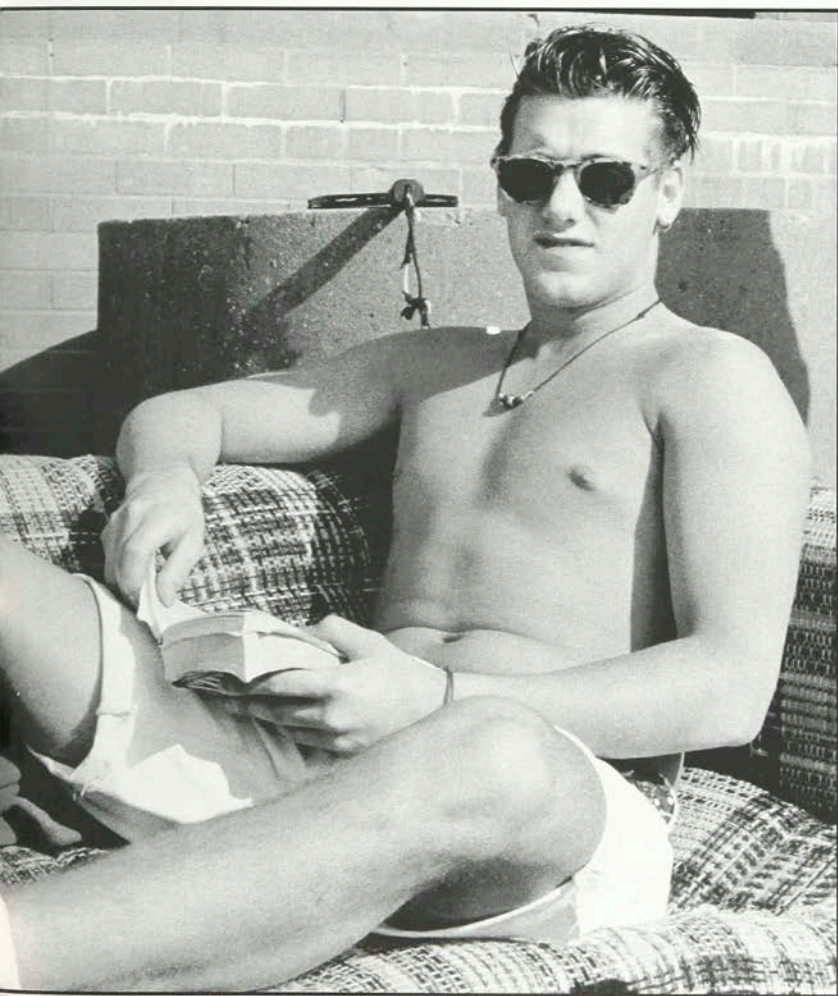
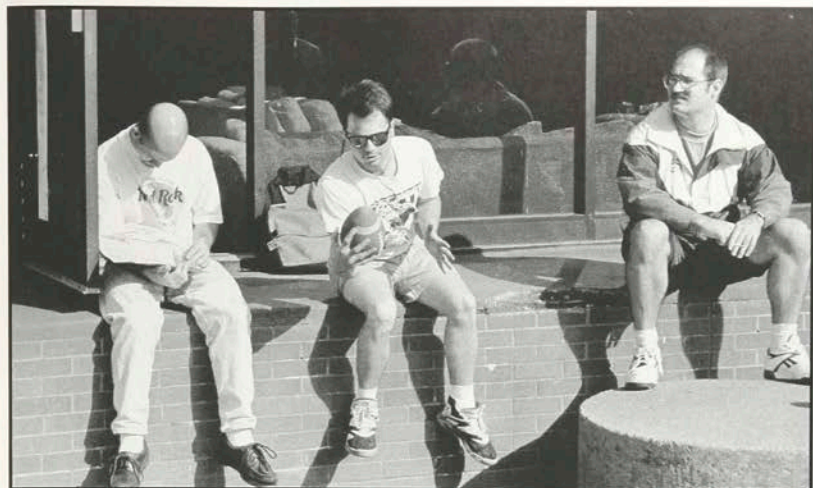

244



245

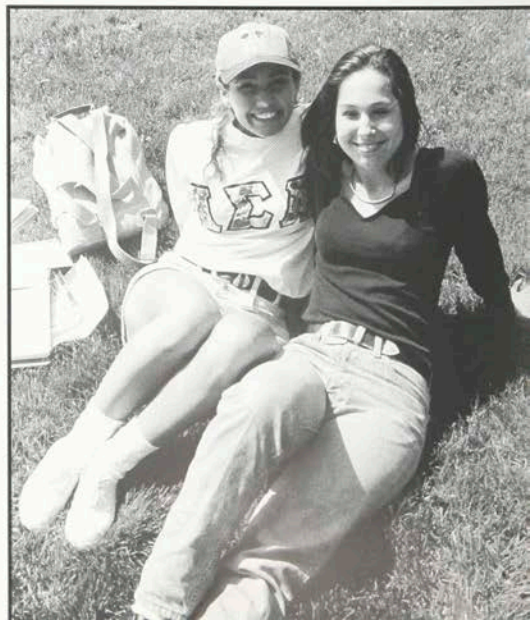

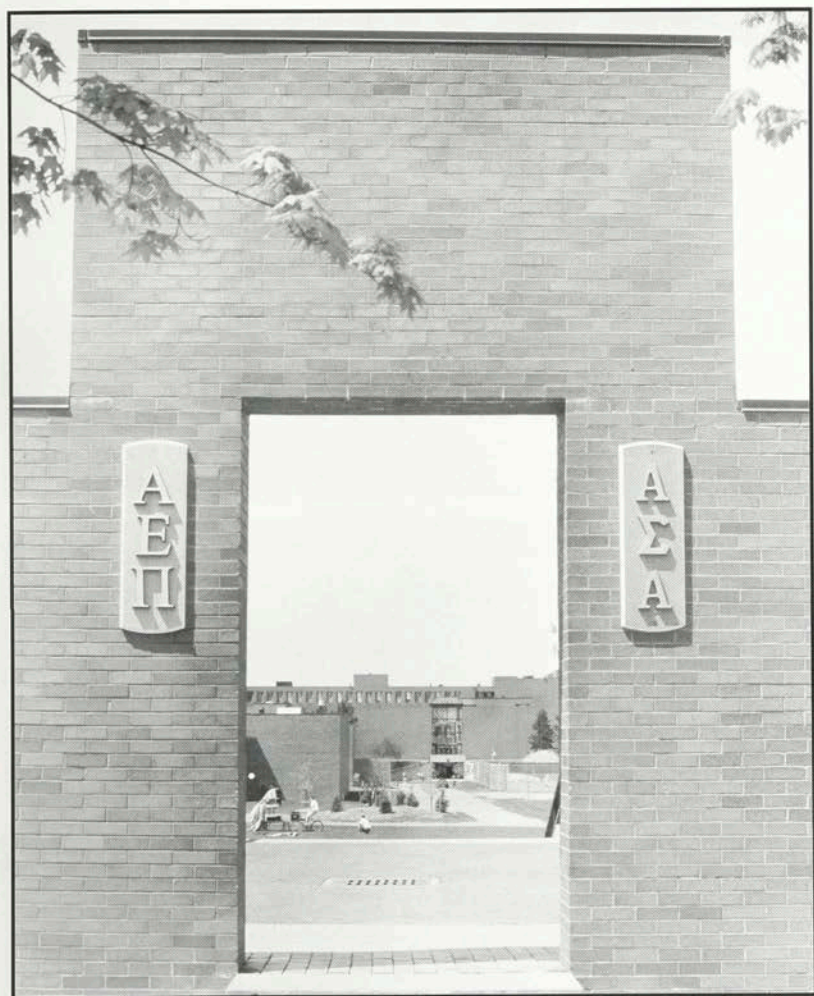

246



247

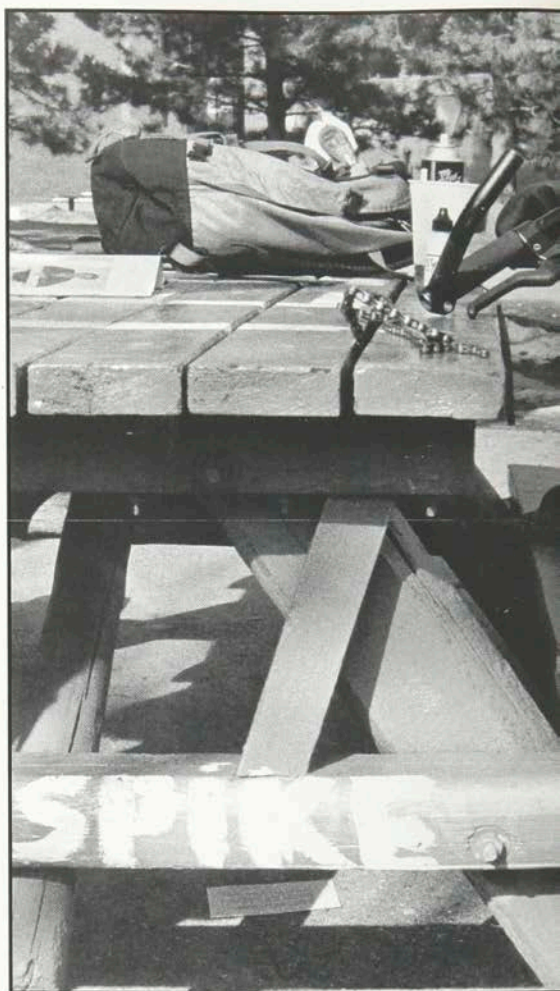
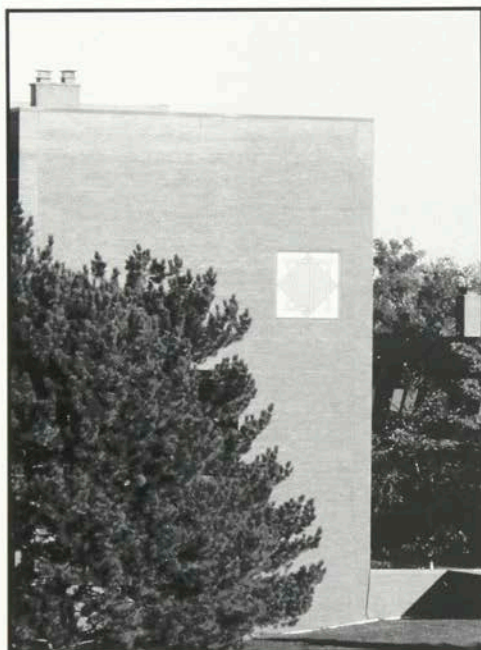



248



249





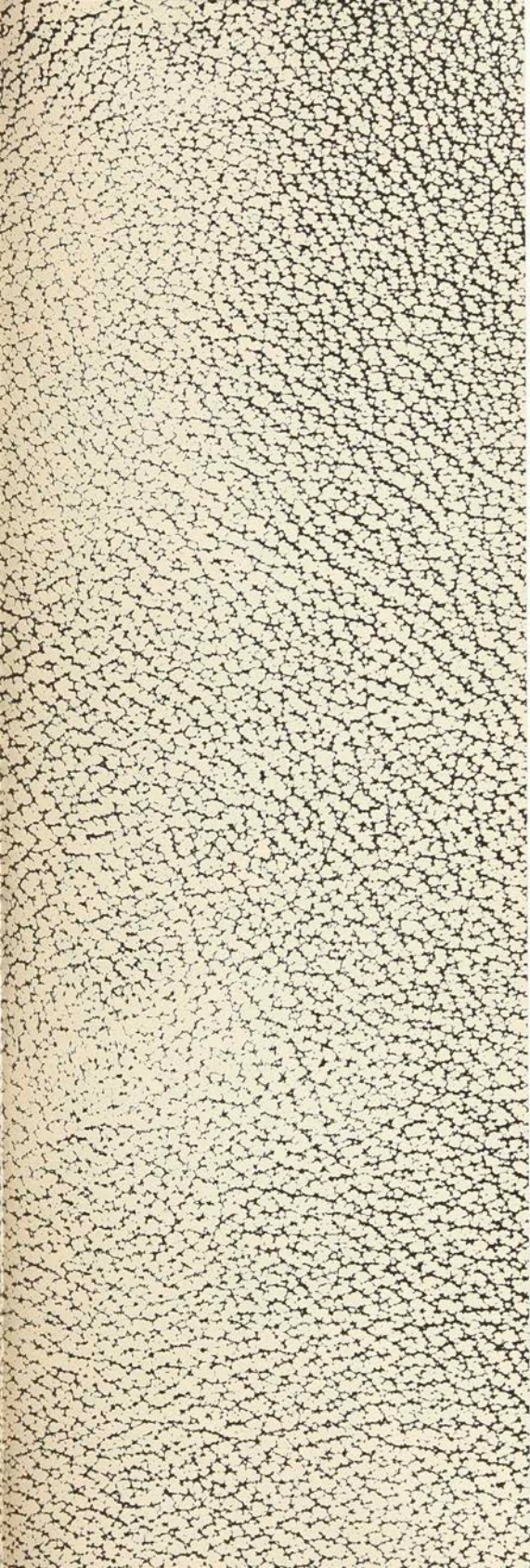

e p i l o g u e

250



251

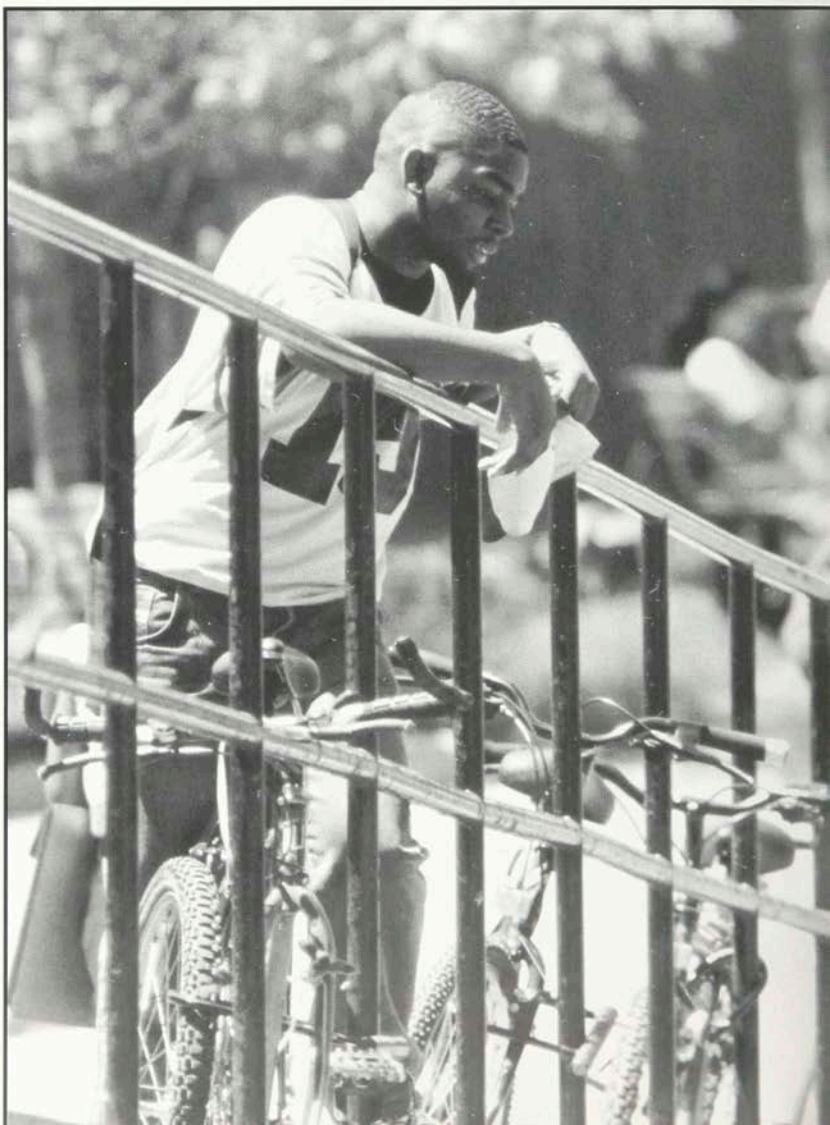



252



253

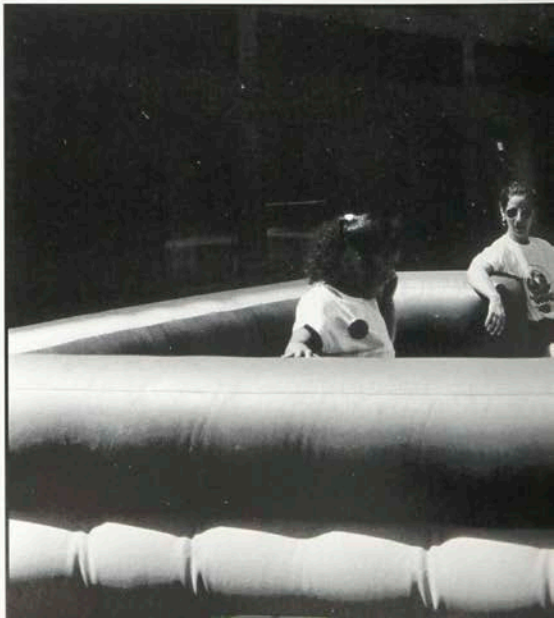
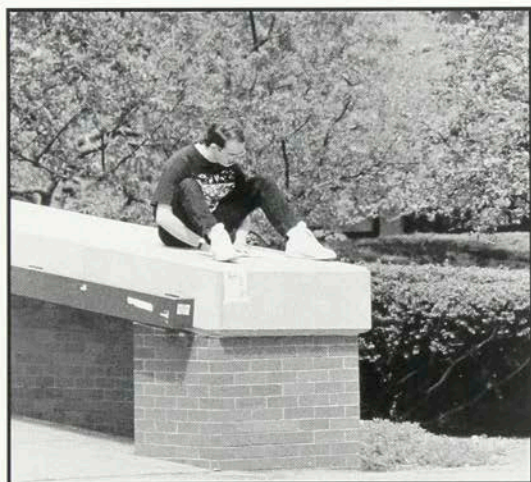

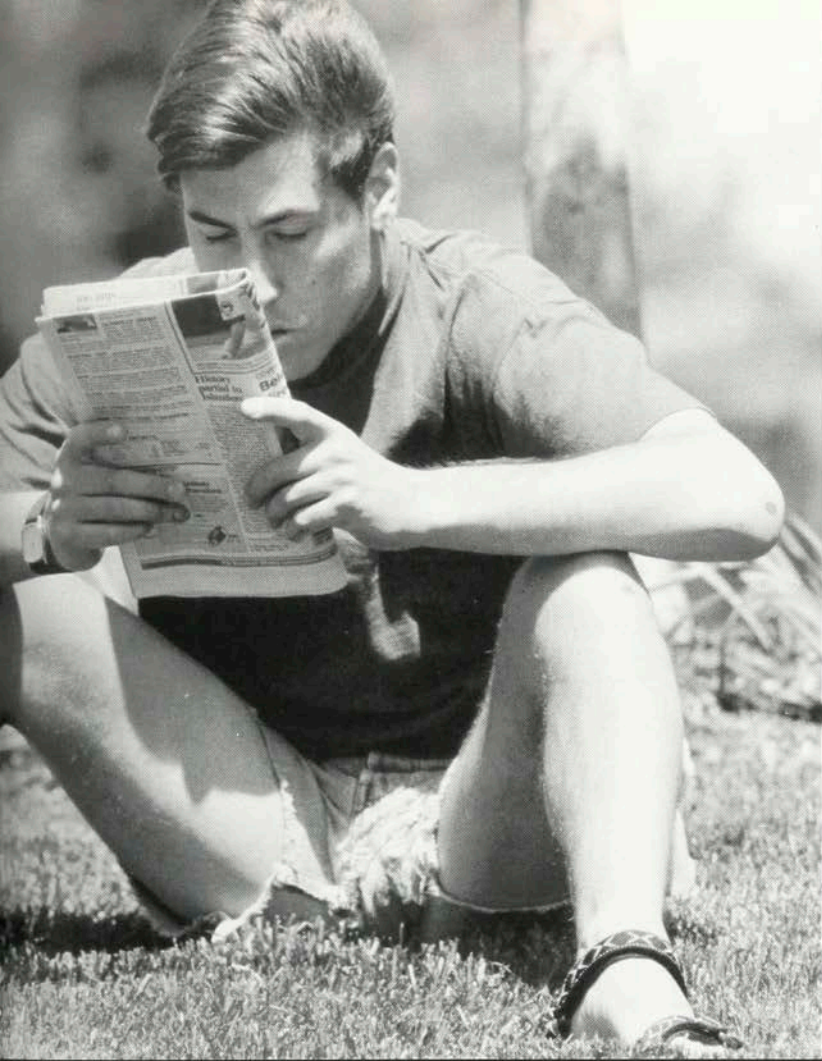

254



255







256



257

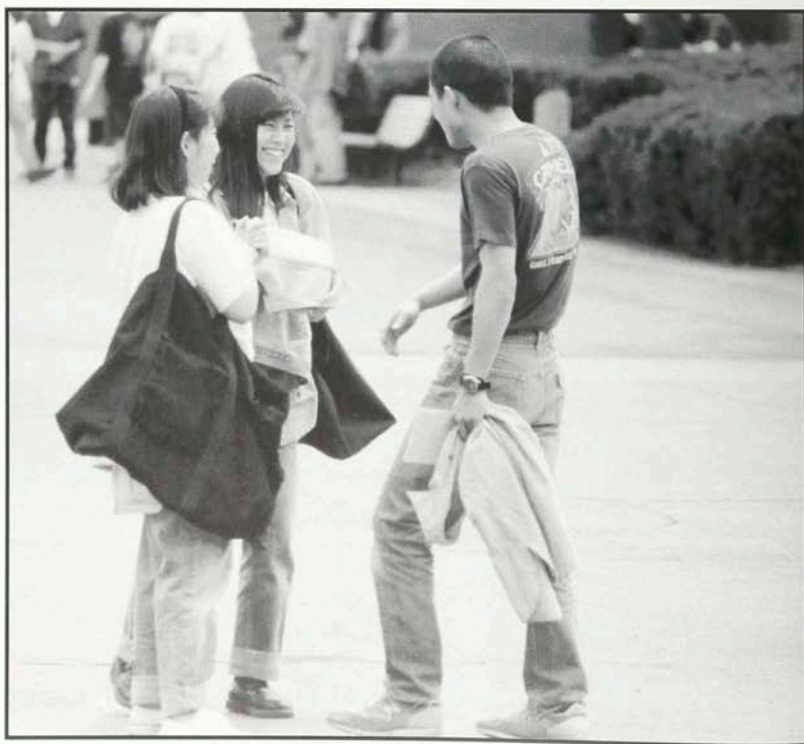
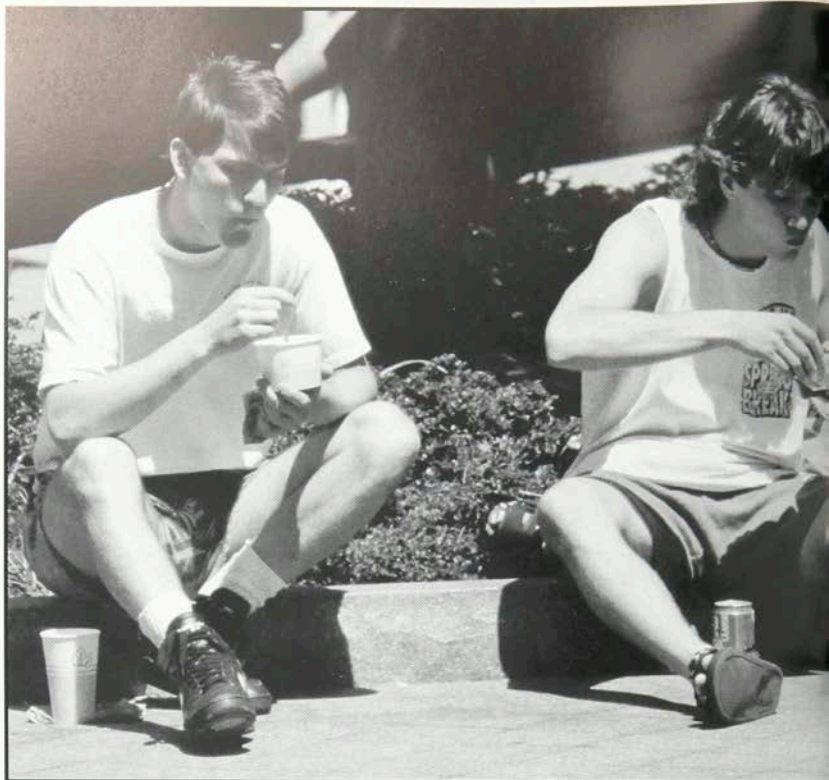

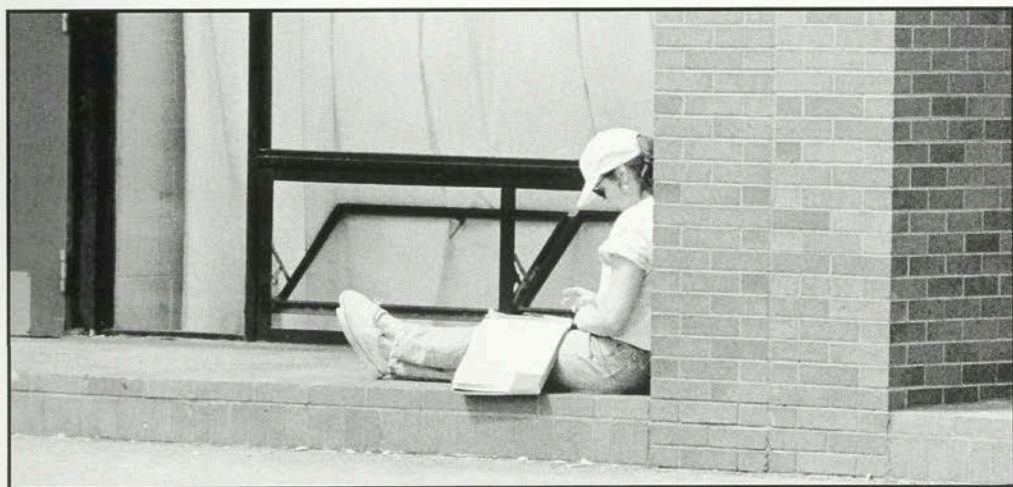
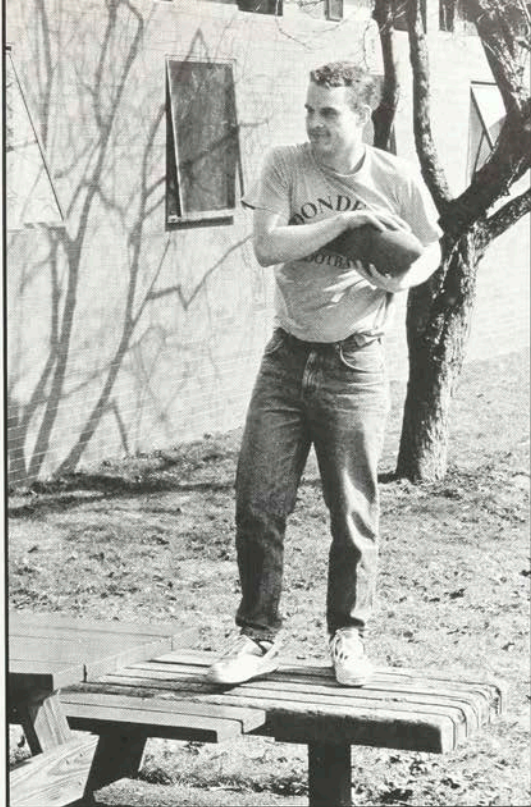

258



259





260



261





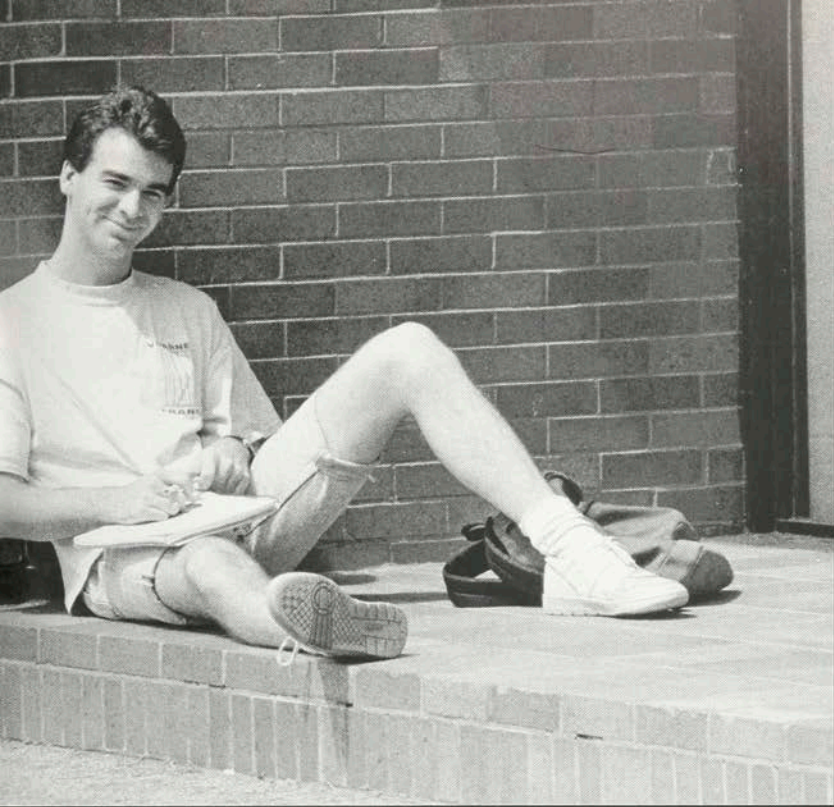

262



263

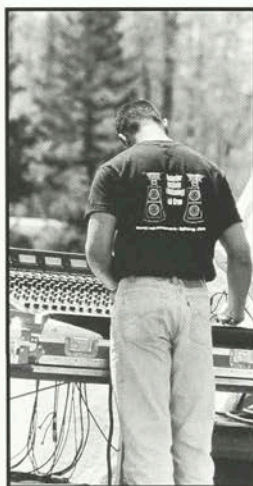
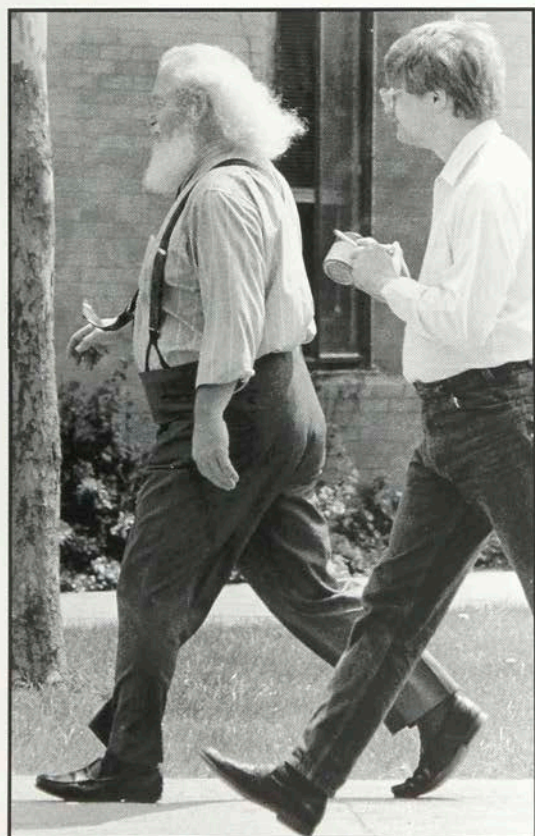

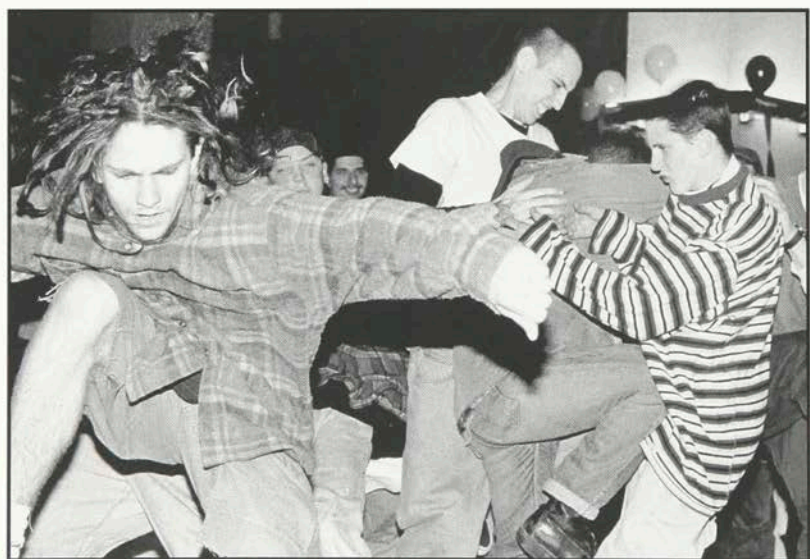



264



265

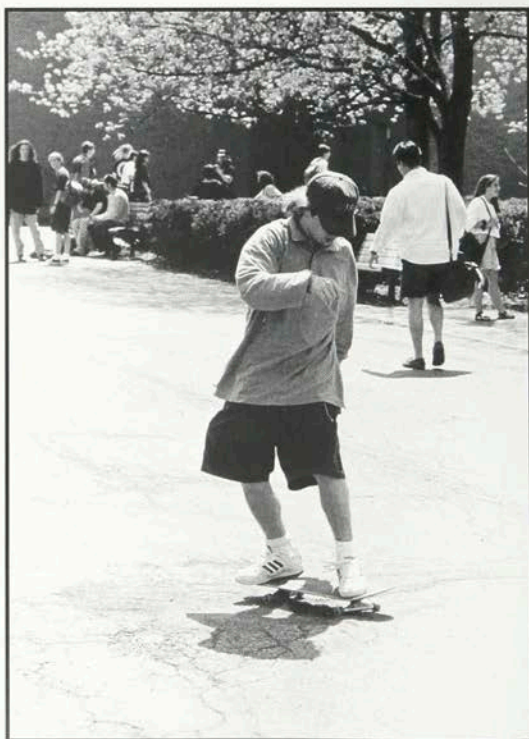



266



267



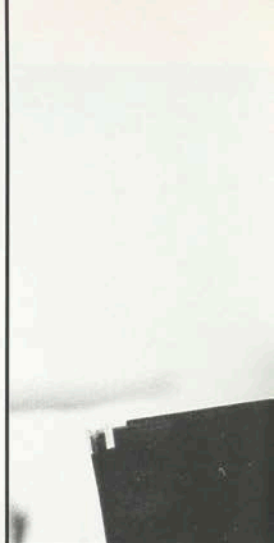



268



269

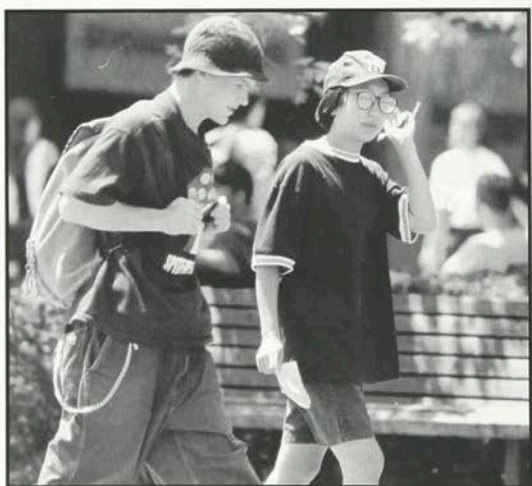
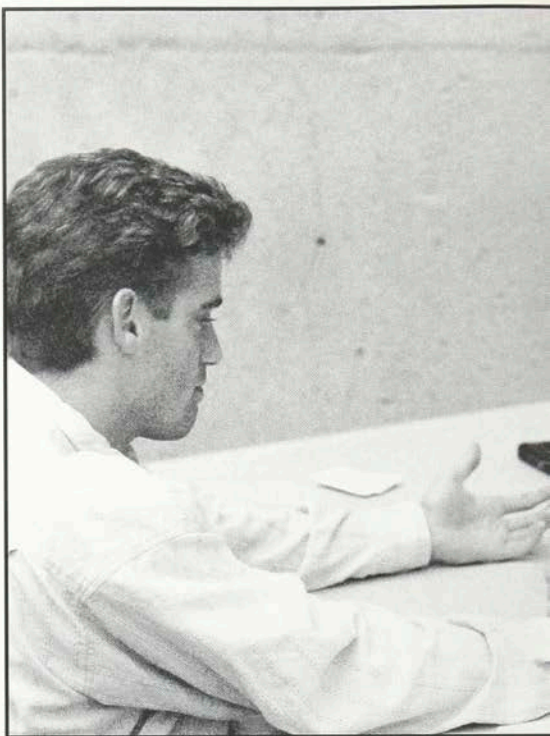
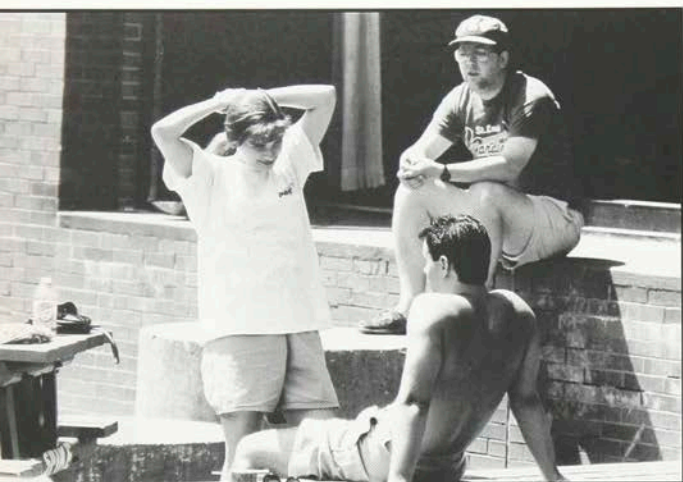

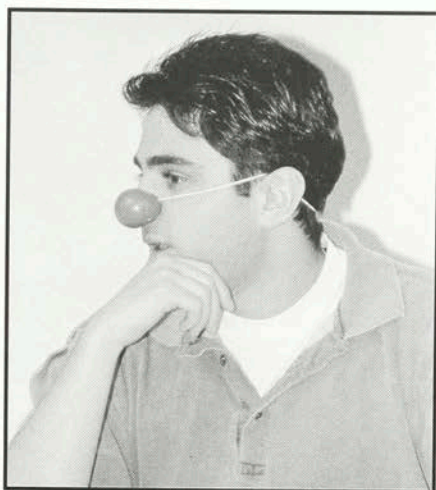

270



271

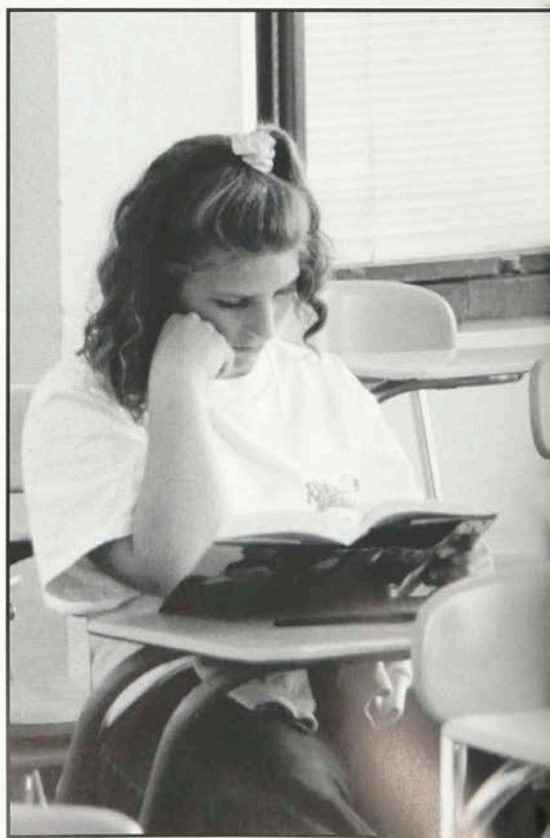



272



273



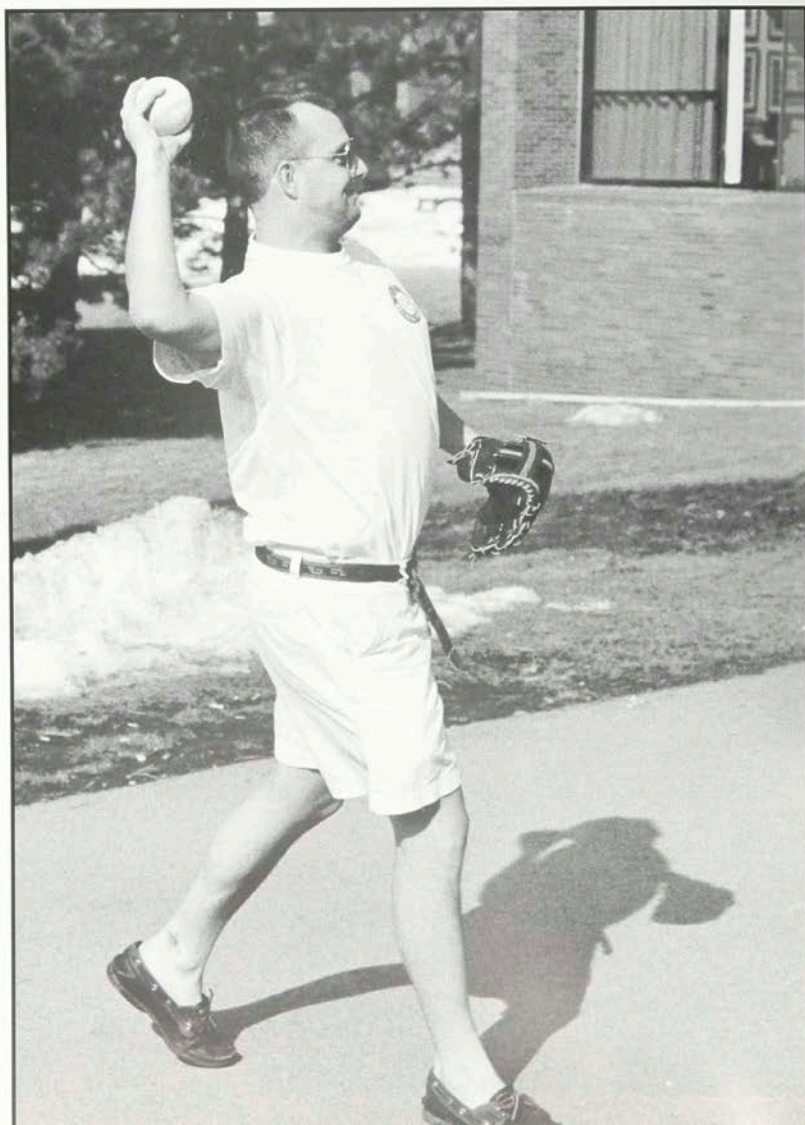



274



275

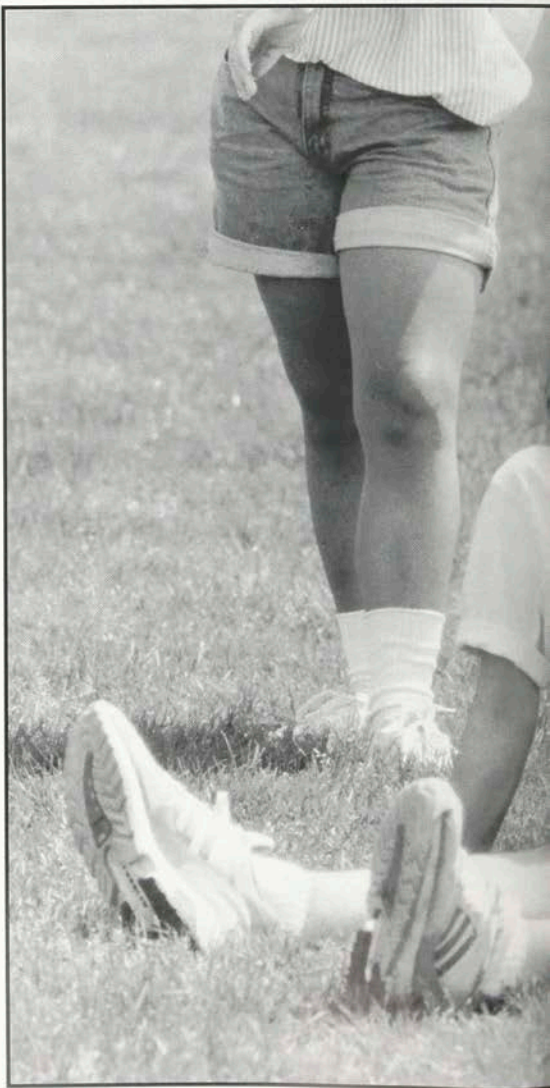
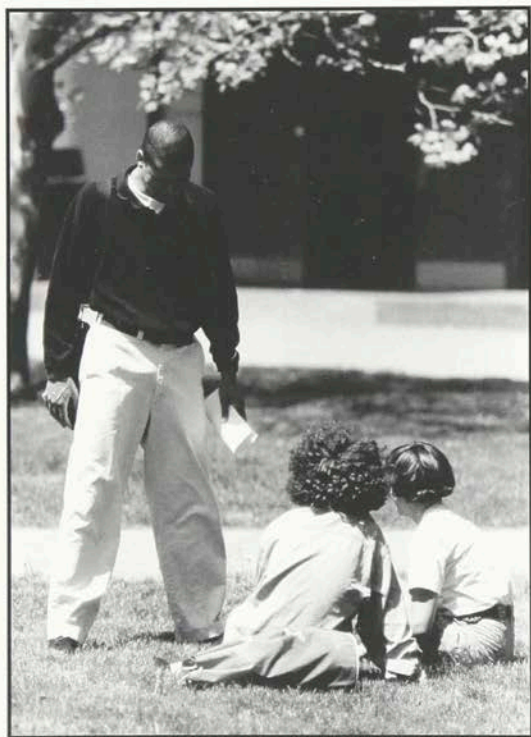

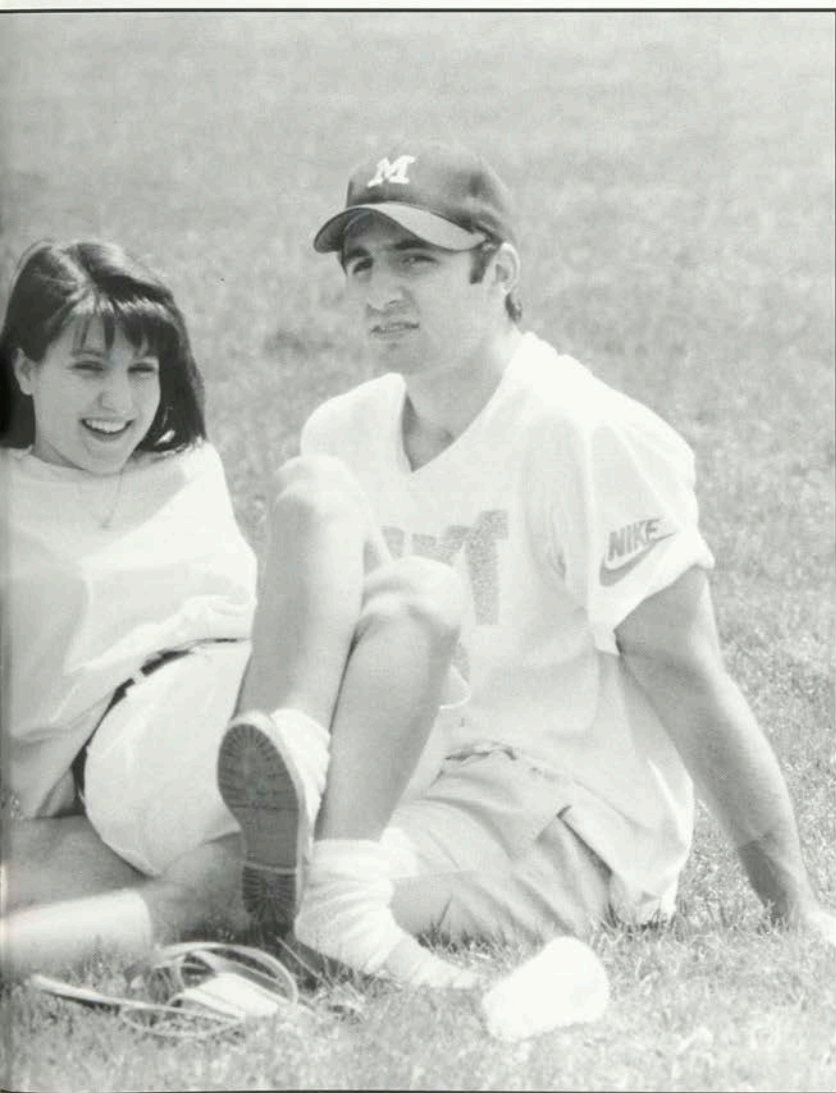

276



277





278



279



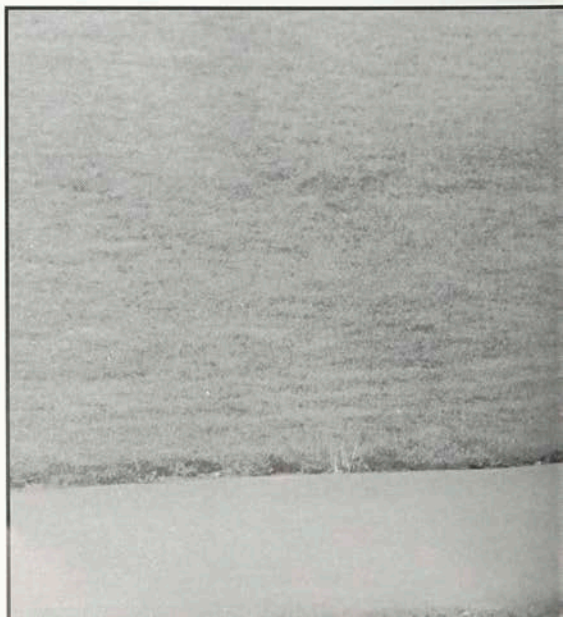

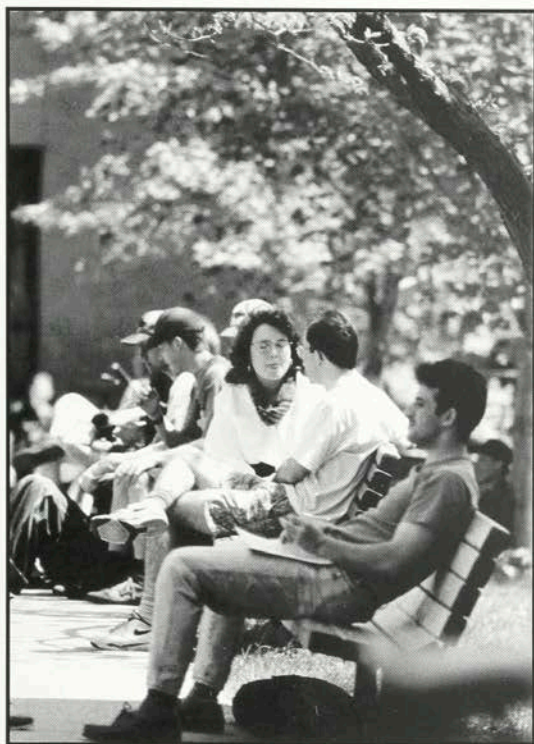

280



281



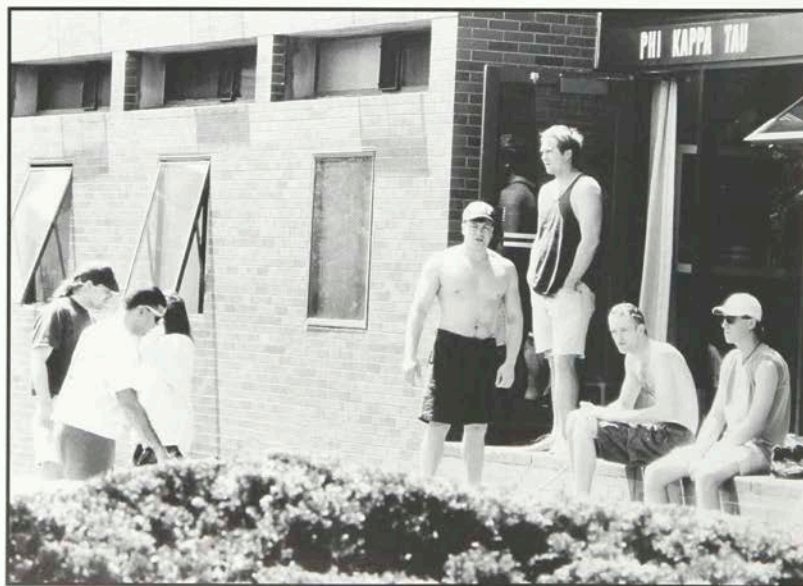
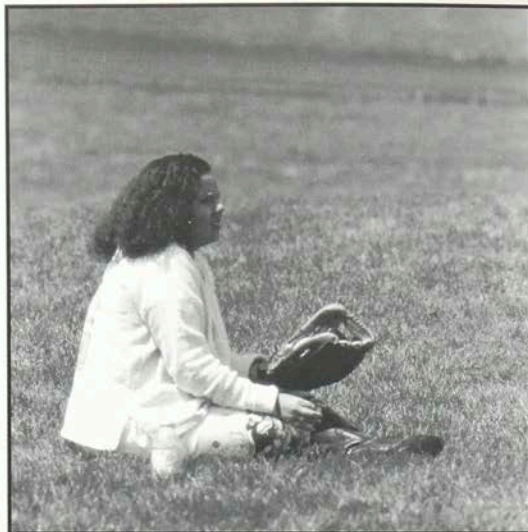



282



283

" COMPLIMENTS OF "

VILLANO'S PROVISION CO.

Rochester, New York 14611
(716) 235-4350



1035 Dewey Ave. • Rochester, NY 14613 • 716-254-5705
Photographic • Video • Audiovisual • Sales & Service
40 years serving hobbyists, schools, and professionals with
expert camera consulting and sales.

The Community Is Our Strongest Asset.



in • tra • pre • neur

in.tra.pre.neur (in-tre-pre-net) n. [F, fr. OF, fr. *intreprenre* to undertake from within] 1: one who manages a business enterprise within a large company, having much of the same freedom and sense of accomplishment that goes along with managing one's own business; but with the support, personal development and opportunities that a large company can provide 2: one who is encouraged to use creativity to provide superior quality services to customers and clients 3: one who receives recognition for both individual and team contributions 4: an ARA Services professional



If you have an intrapreneurial spirit and want your management career to take off, contact any of the following:

Patricia Bedrosian, ARA Campus Dining Services, 617/229-0710

Tom Horn, ARA Business Dining Services, 203/289-2939

Louise Stewart-Spagnuolo, ARA Healthcare Nutrition Services, 203/792-5445

Mark Simkins, ARA School Nutrition Services, 215/687-8600



**Mechanical/Electrical
Engineering Consultants**

Suite 200 • 40 Humboldt Street • Rochester, NY 14609
(716) 288-5590 Fax (716) 288-0233

ENGINEERING SERVICES IN:

- HEATING, VENTILATING & AIR CONDITIONING
- ELECTRICAL
- PLUMBING
- FIRE PROTECTION
- COMPUTER AIDED DESIGN & DRAFTING

Bergmann Associates

Engineers, Architects, Surveyors

**One South Washington Street
Rochester, New York 14614
(716) 232-5135**

ROCHESTER INDUSTRIAL SUPPLY CO.

FINISHING SPECIALISTS

Pumping and Spraying Equipment
Measuring and Mixing Equipment
Safety Equipment
Coolant - Lubricants
Ovens
Deburring Equipment
Material Handling Equipment

65 SAGANAW DRIVE
ROCHESTER, NY 14623

(716) 442-5563

(716) 442-5568

Congratulations Graduates from

JCPenney

Marketplace Mall

Irondequoit Mall

Long Ridge Mall

Pittsford Plaza

SPOLETA CONSTRUCTION

& DEVELOPMENT CORPORATION

7 Van Auken Street
Rochester, New York 14608
(716) 436-2701

OTIS ELEVATOR

"FOR INFORMATION CALL"
454-2860

Otis Elevator Company
Day & Night Service
108 S. Union

Installation, Maintenance, Repair
and Modernization for-

Elevators, Escalators, and Dumbwaiters.
24 hours a day our innovative new
OTISLINE is ready to serve you.



SPECIALISTS

V. J. STANLEY, INC.

- Tank Corrosion & Tanks
- Water Conditioners
- Controls Including pneumatics
- Hot Water • Heating

WHOLESALE ONLY

11 White St., (14608) P.O. Box 1092
Rochester, NY 14603 (716) 546-4656

**Photographic
Sciences
Corporation**



770 Basket Road
Webster, NY 14580
716-265-1600
800-828-6489
FAX 716-265-1689

DERIDDER



Image is everything

**Your
Image
is our
Business**

DERIDDER Promotional Services.
Enhancing your image by applying
the special effects to sales promo-
tion, displays, and neat boxes for
packaging and presentation kits.
DERIDDER Direct Marketing
Services.

Preserving your image by prompt
handling of your mailing require-
ments. We service all your direct
marketing and fulfillment needs.

DeRidder, Incorporated
175 Humboldt Street
Rochester, New York 14610
(716) 482-1500



Gunlocke

The Gunlocke Company

One Gunlocke Drive
Wayland, New York 14572



PEKO PRECISION PRODUCTS

1400 Emerson St.
Rochester, N.Y. 14606
(716) 647-3010



CISCO
COOK IRON STORE CO.
CONTRACTORS - INDUSTRIAL SUPPLIES

128 ST. PAUL STREET ROCHESTER, N.Y. 14604

Phone (716) 454-5840

BK BABINSKY • KLEIN ENGINEERING, P.C.

Consulting Engineers

A SALUTE TO THE CLASS OF '93

150 Creekside Drive
Amherst, NY 14150

(716) 691-4771

150 Clinton Ave. North
Rochester, NY 14604

(716) 325-6030



ALL-AROUND TRAVEL

Good Luck Tigers!



Let us show you the world

385 BUELL ROAD
ROCHESTER, NEW YORK 14624

1-800-462-6461 (716) 436-1701 FAX (716) 436-5619

We are the Gas Turbine Fuel Systems Division of the Parker-Bertea Aerospace Group of Parker Hannifin Corporation! Parker is a world leader in the design, manufacture and distribution of fluid power components and systems, and automotive original equipment and aftermarket products, serving industrial, aerospace and automotive aftermarkets worldwide. Optimum use of our assets enables us to out-design, out-produce and out-sell our competitors, and helps Parker meet the needs of today's advancing technology. The Company focuses its efforts on providing the world's most complete line of components for the conveyance and control of pressurized liquids and gases to perform useful work. The Aerospace Group manufactures components and systems for aircraft and space vehicles, including fuel systems, pressure and temperature controls, hydraulic systems for landing gear control, power steering, wheels and brakes, servo actuator systems, and flight controls. The Gas Turbine Fuel Systems Division designs, manufactures, and sells high quality fuel injection nozzles to jet engine manufacturers. We are the world's leading supplier in nozzles, augmentors, manifolds, valves and controls. Our Division has some 1000 employees in our technically creative facilities in Clyde, NY; Cleveland and Andover, OH; and Goodyear, AZ. Our Aerospace Group has in excess of 5700 employees spread throughout 13 divisions in 25 locations and 6 states.

If you are interested in considering an exciting aerospace career with a Pro-Employee/Participative Management Corporation . . . **THINK PARKER.** We may have the right opportunity for you!

Please write to:

Employee Relations Department
Parker Hannifin Corporation
Gas Turbine Fuel Systems Division
124 Columbia Street
Clyde, New York 14433

We are an equal opportunity employer m/f/h/v

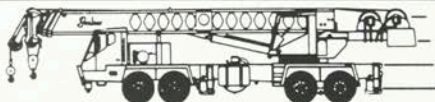

Able to leap tall buildings

Super moves require super equipment and super know-how. Contact Boulder.

Since 1892 Boulder has been the local company associated with moving. As buildings and projects grow, we too continue to grow.

Today we have the manpower, machinery and capability of providing services to your plants and offices...regardless of the size and complexity of the job.

RIGGING
MILLWRIGHT SERVICE
WAREHOUSE STORAGE
CRANE SERVICE
PLANT RELOCATION
MACHINE REPAIR
MISCELLANEOUS STEEL FABRICATION

Boulder

since 1892

Boulder Industrial Park • Webster, N.Y. 14580 • 265-3260



Richard Di Maria Travel

Specialists in all forms
of individual, group and corporate travel
Fully Computerized

1521 Monroe Avenue 271-0100
(Between Highland & 12 Corners) Daily 9 AM To 5 PM
Ample Free Parking Thurs. Exes. By Appointment
Saturday Morning By Appointment (Except June, July & August)

DI MARIA TRAVEL AGENCY

NEVER A CHARGE FOR PROFESSIONAL SERVICE



Providing services in:

- Architecture
- Engineering
- Interior Design
- Facilities Management
- Computer aided design and drafting

65 COLLEGE AVENUE • ROCHESTER, NEW YORK 14607
(716) 442-8300

Tucker Printers

270 Middle Road
Henrietta, NY 14467
716 359-3030

234 East 46th Street
New York, New York 10017
212-370-0294

Daniel Tucker
Vice President



Nicholas E. Charles
Account Executive

280 Metro Park
Rochester, New York 14623
(716) 272-1720

Commercial Furnishings
Planning and Design Service

the people who make

LIGHTNIN[®] MIXERS

wish you the best.

LIGHTNIN, ROCHESTER, N.Y.
the world leader in fluid mixing technology.

a unit of General Signal

DOWNEY - GOODLEIN ELEVATOR CORPORATION

90 Canal Street
Rochester, New York 14608

(716) 328-5610 FAX: (716) 328-5698

Glenn T. Goodlein

President

**ERDMAN, ANTHONY
and ASSOCIATES, INC.**

CONSULTING ENGINEERS
259 MONROE AVE.
ROCHESTER, N.Y. 14607

325-1866

Weckesser Brick Co.

Incorporated
450 Trabold Rd.
Rochester, N.Y. 14624
Joe Weckesser

"Quality Products Since 1934"

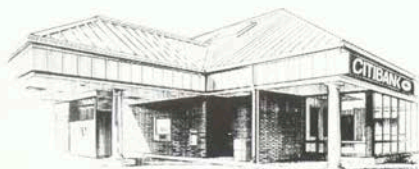

DISCOVER THE CITI



Member FDIC

Whether you're opening a personal checking account or establishing a business line of credit, Citibank has the services and professionals to help you succeed.

Citibank's solid foundation gives us the ability to grow as you grow. To better meet your needs and the needs of the community.

Discover Citibank today.

For more information, call our 24-hour CitiPhone Banking service at 1-800-934-1609. For TDD, call 1-800-967-1393.

The Citi Never Sleeps®
CITIBANK



50 Holleder Parkway
Rochester, NY 14615-3899
(716) 458-7900
Fax 458-2896

Quality Printing On Time...On Budget



Jim Buca of Rush Ltd.
James J. Buca, Jr.
President

Jim

Bullitt
24 hr. towing

533-1818

Complete Auto Repair Service

Main Office

7283 West Henrietta Road
Rush, N.Y. 14543

VISA & MASTERCARD ACCEPTED

VWR Scientific

200 CENTER SQUARE RD.
BRIDGEPORT, NJ 08014

SCHOLASTIC ADVERTISING, INC.

Providing professional sales
and service support for
University and
College Yearbooks

In the East
Call 1-800-964-0777

In the West
Call 1-800-964-0776

Make your home SAFE & SECURE

Security Screens to cover your windows are easy to install

Custom Fabrication Brass Railing and Fittings

screens - screen repair - garden fencing - security screen
barbecue replacement grill - wire mesh cloth
stainless steel - brass, galvanized, copper cable & fittings
aluminum extrusions - copper and brass shapes

THE WHITE WIRE WORKS CO.

766 Clinton Avenue South Rochester, New York 14620 716 / 271-1820

COMMERCIAL • INDUSTRIAL • RESIDENTIAL

J.T. Mauro Co., Inc.

Mechanical Contractors

84 Humboldt Street
Rochester, N.Y. 14609
482-4640



PER-CON ELECTRIC CORP.

465 Blossom Road
P.O. Box 10007
Rochester, New York 14610
(716) 288-0900
Fax * (716) 288-6036

FRANK PERTICONE
President

HENNINGER & HORN, INC.

General Contractor • Construction Managers

DANIEL J. HORN
Vice President
Home: (716) 624-9359

333 Metro Pk., N209
Rochester, NY 14623
Bus: (716) 292-6810
FAX: (716) 292-6819

RIT

Why It Pays to Keep in Touch

1. **You Never Know Who Might Be Looking For You**
Now that you've graduated from RIT, your career could take you across the country or around the world. Make sure Alumni Relations can tell old friends and favorite teachers how to track you down.
2. **We Keep Track of Career Opportunities**
If there's a hot job opening in your field, RIT probably knows about it. And we'll tell you about it. All you have to do is ask.
3. **You'll Hear What's Happening at RIT**
As an RIT graduate you're a part of a professional network of more than 70,000 alumni. We want to keep each and every one of you informed about RIT through *Alumni News* and other publications and mailings.

Congratulations and Best Wishes to the Class of 1993!
Call us anytime at 716-475-ALUM or 716-475-2764 (TDD), or write to the address below. Hope to hear from you soon.

Rochester Institute of Technology

Alumni Relations / Student Alumni Union
P.O. Box 9887
Rochester, New York 14623-0887

Rustic Village Apts.

Brighton

& 2 Bedroom Apts., Pet Bldgs.,
Recreational Facilities
Variable Lease Options
Furnished Available

999 E. Henrietta Rd.

Phone: 424-4380

Fax: 272-7073

GALLERY of TRAVEL, Inc.

LET US SHOW YOU THE WORLD

For All Your
Travel Needs

(716) 427-0920
TTY 427-01437
Fax: (716) 427-8166

125 White Spruce Blvd.
Southview Commons
(opposite MCC)
Rochester, N.Y. 14623

Southtown Beverage

Kegs to
Go



All Major
Brands

2933 W. Henrietta Road
Rochester, NY 14623
Ph: 427-2840

HOURS
M-S 10-6
Fri. Till 9

Also A Full Line of Case Beer and Pops

SERVRITE

Quality
Food & Vending Services

Distinctive
Special Event Catering

Serving
Colleges • Universities • Industries
Health Care Facilities • Businesses
Institutions • Recreational Facilities

Serv-Rite Corporation
One Grove Street
Pittsford, NY 14534
(716) 385-6510

THE WHOLE DEAL IS ALWAYS BETTER AT CORTESE!!!

Cortese

424-3000
DODGE

2400 W. HENRIETTA RD.

Sales and Service
on all makes and models
Car Rentals \$9.95 a day
\$500 College Graduate Rebate



M.L. Caccamise Electric
266-0330

705 Portland Avenue
Rochester, New York 14621

- Residential • Commercial • Industrial
• Complete Electrical Service
• Repair & Maintenance • Trenching & Backhoe Service
• Exterior Lighting • Traffic Signals & Controls

R.I.T. CLASS OF 93!

*Giving Rochester & R.I.T.
A Lift!*

*The future
is yours...
make it better
for all of us!*



UPSTATE

Safe & Lock, Inc.

BONDED & INSURED

390 West Main Street
Rochester, New York 14608
(716) 436-3500



Curtice Burns Foods

MARC WASSERMAN
Vice President

Telephone
(716) 454-7610



- Commercial
- Industrial
- Residential

36 St. Paul St.
Room 221
Rochester, N.Y. 14604

CHARLES J. COSTICH, P.E., L.S.
CIVIL ENGINEERING • LAND PLANNING • SURVEYING

CHARLES J. COSTICH, P.E., L.S.
PRESIDENT

(716) 458-3020

217 LAKE AVENUE
ROCHESTER, NEW YORK 14608



Genesee Printers Inc.

316 Whitney Street
Rochester, New York 14606
(716) 235-5240

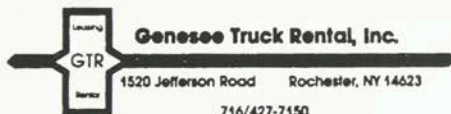

GENE D. KEPHART
Vice President/General Manager



Waver's
Party House & Caterers

31 Paul Rd. (Corner of Scottsville Rd.)
Rochester, New York 14624
(716) 328-8330

CONCRETE REINFORCING



5140 WALMORE RD. • SANBORN, NY 14132

OFFICE (716) 297-0389

Comprehensive Analytical & Sampling Services related to:
Wastes • Groundwater & Contaminated Soils
Wastewater • Air

Attentive Service... Consistent Quality...
At A Price You Can Afford



A Full Service Environmental Laboratory

Rochester, N.Y. (716) 454-3760
Hackensack, N.J. (201) 488-5242
Buffalo, N.Y. (716) 634-0454

Since 1971

JOHN F. PELIN

THE PELIN AGENCY
General Insurance

1400 Blossom Road
Rochester, New York 14610
716-654-7617

NAVITAR®

A Division of D.O. Industries, Inc.

200 Commerce Drive ■ Rochester, N.Y. 14623
(800) 828-6778 / (716) 359-4000 phone ■ (716) 359-4999 fax

Manufacturer of Professional Audio Visual Products &
Zoom 6000 Video Microscope Systems



MARINE MIDLAND BANK
Let's work it out together.

*Best wishes...
May you enjoy all
the rewards of
dedication and
perseverance.
We're with you
all the way.*



Custom Folding Cartons

- Creative Computer Aided Design
- Prepress services
- Expert printing & high gloss coatings
- Hot stamping & embossing
- Precision die cutting
- Consistent gluing
- Contract Packaging
- On-time delivery
- Total Quality Environment

Make your next packaging decision a brilliant one.

DIAMOND PACKAGING

Designers and Manufacturers of Quality Folding Cartons and Packaging

111 Commerce Drive
Rochester, New York 14621
716-344-6730 • 1-800-311-4278

Congratulations to the Class of 93

from



The Pfaudler Companies, Inc.
Pfaudler-U.S., Inc.
1000 West Avenue
Rochester, New York 14606

Founded in Rochester over 100 years ago, Pfaudler is the world's leading designer and manufacturer of corrosion-resistant stainless steel equipment and systems for the chemical process and pharmaceutical industries.



183 HAYWARD AVE.
P.O. BOX 60786
ROCHESTER, N.Y. 14606

B.R. DeWitt Inc.

*Quality
Ready Mixed
Concrete*



6895 ELLICOTT ST. • PAVILION, NEW YORK 14525

INSLEY-McENTEE EQUIPMENT CO., INC.

MATERIALS HANDLING EQUIPMENT

1112 Emerson St., Rochester, N.Y. 14606 (716) 458-4660

**Rogers
Associates**

**Tool & Die
Corporation**

Arthur A. Rogers
President

15 St. James Street
Rochester, New York 14606
716 / 647-2230

Now you know...

Call Radek for full service electrical, instrumentation, controls, and CADD contracting.

Electrical Construction • Controls • Instrumentation

RADEC
CORPORATION

Vol: \$2,000,000-\$6,000,000
Average Job Size: \$300,000
Project Range: \$30,000-\$3,000,000

1914 East Ridge Road • Rochester, NY 14622 • (716) 266-6650 8340 Roll Road • East Amherst, NY 14051 • (716) 688-0224



NATIONWIDE

Precision Products Corporation

**Precision CNV Maching of
Complex Aluminum Components**

200 Tech Park Drive
Rochester, NY 14623

Off.: (716) 272-7100
FAX (716) 272-0171

FAX 716-546-2004

PHONE: 716-546-5373
1-800-MASLINE
(627-5463)

Masline

ELECTRONICS, INC.

61 Years In Business

511 CLINTON AVE. SO.
ROCHESTER, N.Y. 14620

Wherever Photographers Gather To Sharpen Their Skills,
They Share A Common Focal Point.



Photo © Ron Wu, KODAK Tri-X 100 Professional Film

KODAK Professional Film.

Choice of the world's top photographers.



PROFESSIONAL
IMAGING

© Eastman Kodak Company, 1993. Kodak and Tri-X are trademarks.

This advertisement appears in:
R.I.T. Yearbook
EKFA-3-0-328 (1993)
Rumrill-Hoyt

Thank you
Mom, Dad and Sharon!

I Love You Amy!!

Thanks Mom and Dad for being
there and helping me through
these years.

I Love You with all my heart.
XO Tracy

Special thanks to Chip, my Mom, Dad,
and Grandparents for all the support
you have given me.

I Love You All.

Gavin, Jen, Jimbo, Karyn, Franca, Patty,
Michelle, Andrea, Fruity -

Don't 4 get me!

Thanks 4 being great friends!!

Jen R!!

To Elizabeth Rowland

"Miss Ocean City N.J."

Remember all the fun you had going
from N.J. to N.Y. in your Senior year

UR "#1"

Congratulations! Debra Hunter we
are so proud of you! Hugs and
Kisses and "You Did It" Zerberts!
Love, Mom & Dad

To OCSA, Med. Ill., Women's LaX,
& all my friends - I love y'all.

It's been a hoot & I'll miss you.

Love,
Elyssia M.

Mom, Dad, Charles, Nee:

I love you all.

Et Al: have a good time, all the
time.

- Wee Willy Winkie

Ted you've made us proud, keep
climbing the ladder of success.

Love,
Mom, Dad, Shawna,
and the rest of the family

Tara -

Congratulations on your graduation
from RIT - You Did It!

Love -
Mom, Dad - n- Mel

Dear AXD,

*... and in the future, we'll all remember the
time we spent with Alpha Xi...*

I'll miss you all lots!

TFJ - Lizzi

Acts 16:31

*"Believe in the Lord Jesus Christ, and
thou shalt be saved, and thy house"*

Techmila Staff

Donna Burke
Helene Manglaris
Advisors

Gregory C. Hansen
Editor in Chief

Penny Ellis
Design Consultant

Tom Tucker
*Managing Editor/
Photographer*

Dan Viggiano
Business Manager

Sang An
Rich Banick
Chris Hauf
Brian Thomas
Dean Zgoda
*Photographers &
Darkroom Technicians*

Yolanda Guilford
Colleen Lawhorn
Yvonne Lin
Amy Toellner
Secretaries

Somehow, I managed to receive the distinction of being called "Editor-in-Chief" of Techmila. The responsibility simply fell in my lap only a few short months ago, and I must thank Donna Burke the opportunity to turn Techmila around.

When I first agreed to "help out," I never fully realized just what rough shape teh yearbook was in. The more work I did, the more problems seemed to surface.

In short, I tried my hardest to get the overdue '93 edition completed, which was hard to due during the summertime, when there were only a handful of students on campus. Yet we managed to finish. I must apologize to the dozens of students and parents who patiently awaited this edition. The delay was inexcusable, but completely out of my control.

Now I get to **thank the wonderful people** who have in some way, large or small, contributed to the completion of Techmila '93. First and foremost, **I need to thank** Donna Burke, Penny Ellis, Helene Manglaris, and Ellen Dallimore for putting up with my barage of pesky questions and quandries. Also, **many thanks** to Sang An, Tom Tucker, and Dean Zgoda for their hours of hard work. And in general, **thank you** Eric Ludeman, Kerry Cashion, Mike D'Arcangelo, Dorothy Brown, Glenn Parker, Mary Morrison, Elaine Tandy, C.R. Meyers, Dan Viggiano, Andrew Dawson, Judy Challender, Scott Lawton, Kathy Lee, John Hui, Michelle Cannorozzo, Colleen Lawhorn, and of course, many "thanks" to the infamous Chris Hauf.

• Sincerely,
Gregory C. Hansen

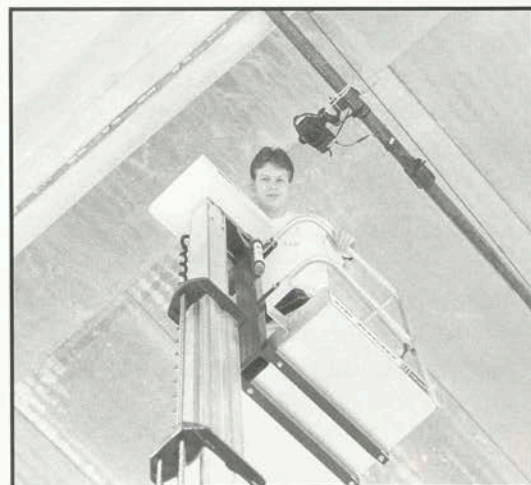
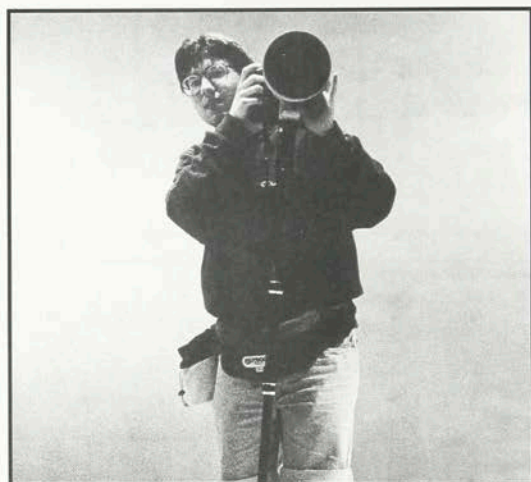
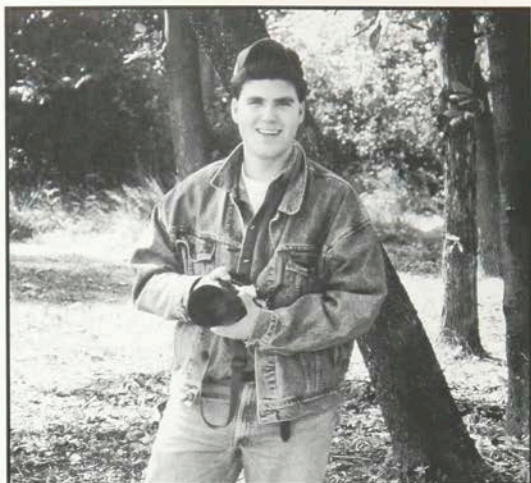

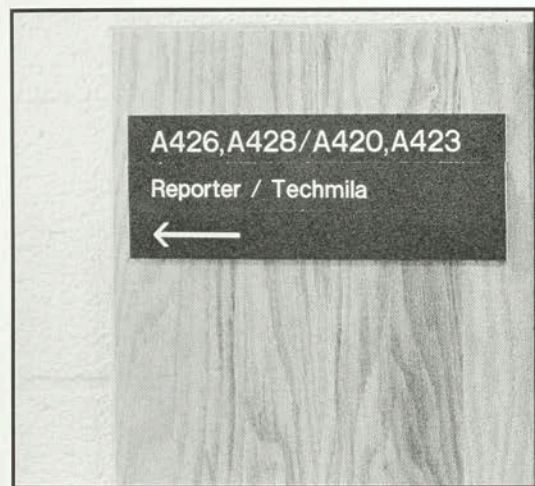

Techmila 1993. A reality. I became Design consultant during the fall of 1993. I was like many RIT alumni, working at a job I didn't like and was over qualified for, while trying desperately to find that first big break in my career. I felt this was a perfect opportunity for me to gain much needed experience in my field, practice my skills, and keep current.

I was faced with a huge dilemma, first to finish the 1992 book, and second to design, layout, and produce the 1993 yearbook. So this is where the saga started...

Now, Techmila 1993 is complete thanks to many dedicated people. I would like to thank all who helped make *your* yearbook a reality. A special thank you to Chris Hauf, a dear friend who patiently taught me the ins and outs of yearbook production. Greg Hansen, my saving grace and right hand man during this entire project, who is the one sole person to thank for finishing this book. Without his dedication, and insight, you would not be holding this book today. Rich Bannick, Kellie McCann, Chris Hauf, Dean Zgoda, Sang An, Tom Tucker, and Brian Thomas for their photography, and for their long hours on the road and in the darkroom. Amy Tollener, Yvonne Lin, Yolanda Guilford, Dan Viggiano, and Colleen Lawhorn, our Secretaries who kept the office running by fielding phone calls and questions. Ellen Dallimore and the students at the Center for Campus Life, for their time handling yearbook phone calls and orders. John Cittadino for handling finances. Eric Ludeman, Tammy Jurinsky, Kerry Cashion, and Terry Rhodes, of Jostens Publishing for answering our questions and handling our

production problems. Roger Dykes for the team photos. Donna Burke and Helene Manglaris, our advisors, who kept the ball rolling during our moments of frustration and crisis.

I would like to thank all of you who purchased Techmila 1993. I know it has been a frustrating time for all of us, but your encouragement and patience are appreciated. This has been one of the most valuable learning experiences of my life.

This is the last yearbook for a while. I only wish the best for those who would like to continue Techmila production in the future, and may you never face what we have faced over the past few years.

We hope you enjoy Volume 82 of Techmila, and cherish the fond memories from the pages within.

• *Fondly,*
Penny M. Ellis

Volume 82 of *Techmila* was printed in Winston-Salem, North Carolina by Jostens Publishing Company. Five hundred copies were issued at 296 pages in each book. The cover is 160 point binders board with a Maroon Leathertone cover, Levant hide grain, and an embossed debossed design in copper foil print.

Endsheets are 65 pound Cottonwood cover stock. Signature pages are printed on 80 pound dull paper stock with Hunter/Jostens black ink.

The book was designed using Pagemaker 4.2 and Jostens Yeartech program. Typography is set in New Baskerville typeface in various sizes. Icons were developed in Aldus Freehand 3.1, and then imported as EPS graphic files into Pagemaker 4.2. Photos were submitted in black & white, or color prints. Photos for the Greek section were scanned to Kodak Photo CD. All photography, copy, page layouts, and typesetting was done by *Techmila's* staff.

Techmila is located in rooms A420/423 of the Student Alumni Union on the Campus of Rochester Institute of Technology, 33 Lomb Memorial Drive, Rochester, New York, 14623-5603. Prior editions of *Techmila* are available for purchase, please call for information (716) 475-2227.

Copyright © 1993

Rochester Institute of Technology



