RIT Workers Compensation Workplace Injury/Illness Process

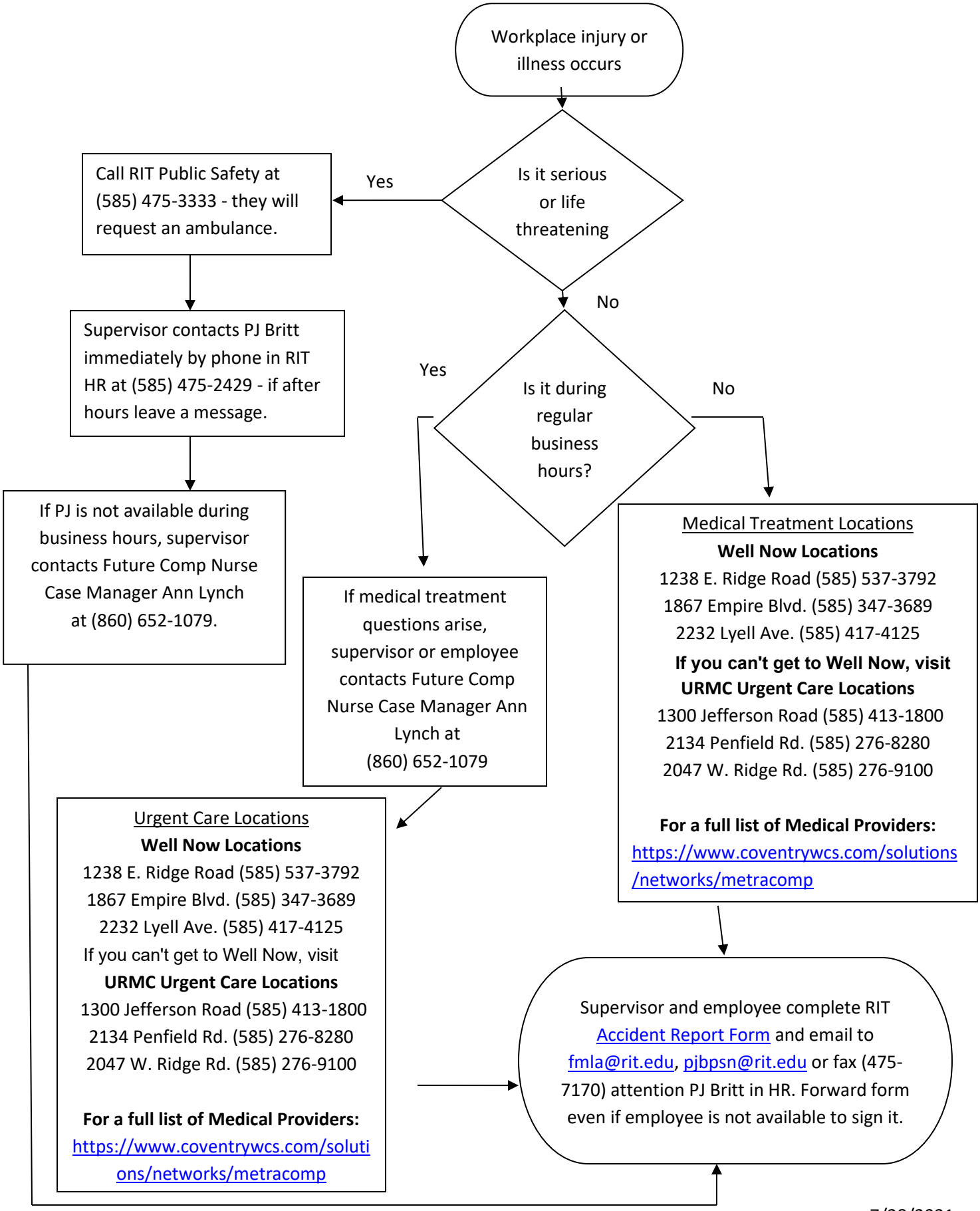

7/28/2021