



A Comparison of Acculturation of Jewish Identity Between Age Groups



Jaylen Fier

Hypothesis

The age group a participant is in will significantly impact how they came to get their Jewish identity.

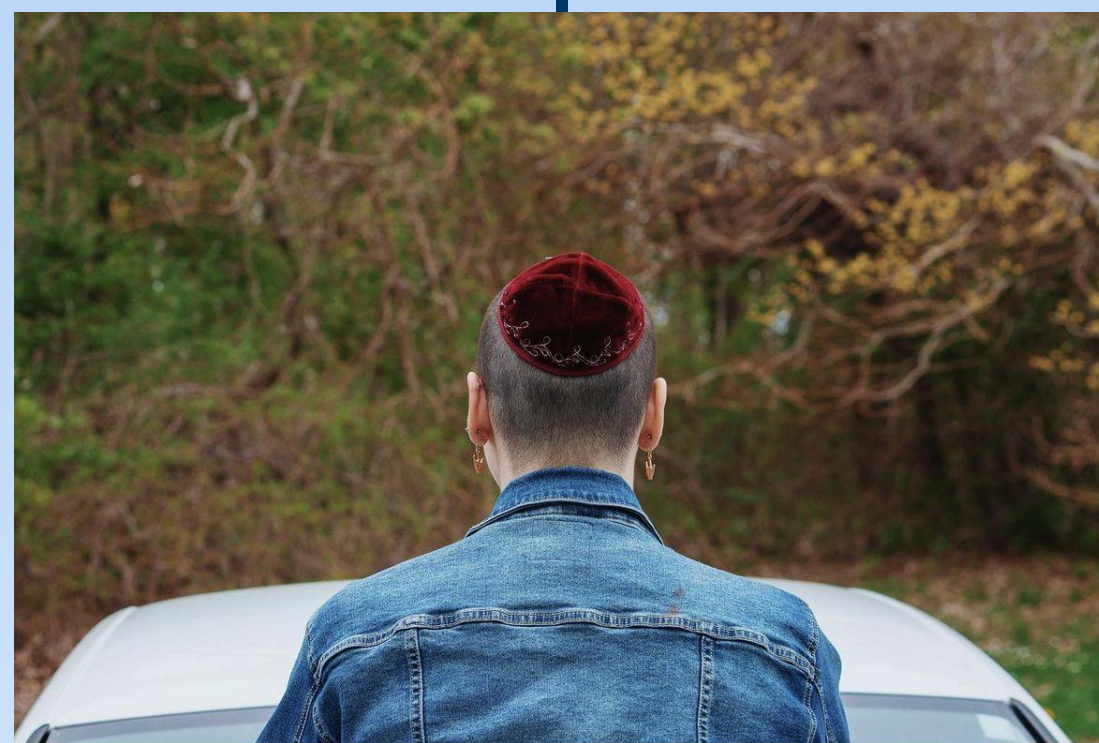

Methods

Survey

- Demographic questions
 - Age
 - Gender
- Past experiences
 - Family life
- Common Jewish experiences
 - Visiting to Israel
 - Anti-semitism
- Strength of Identity
 - Imposter



Results Survey: 130 Participants

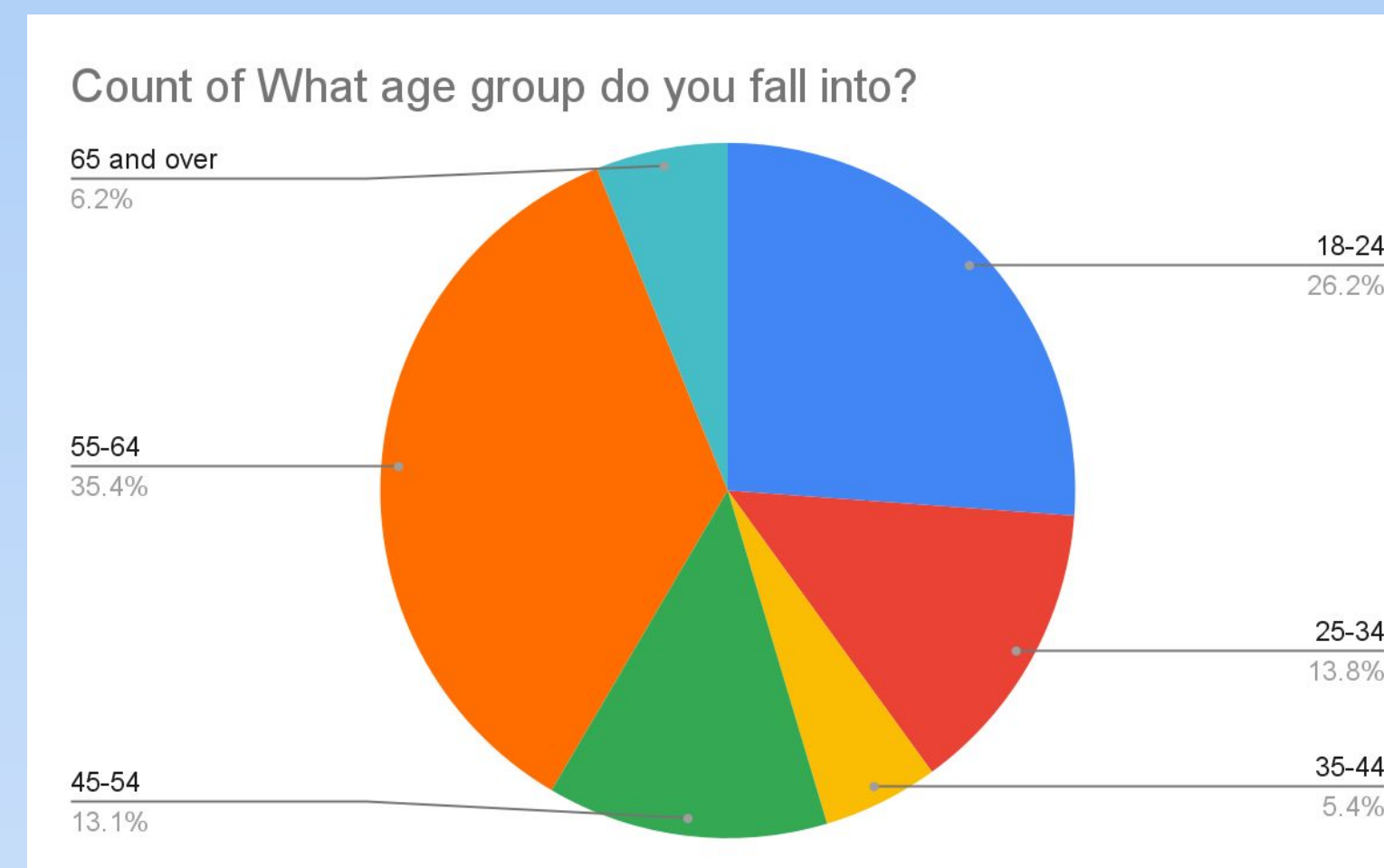

18-24

55-64

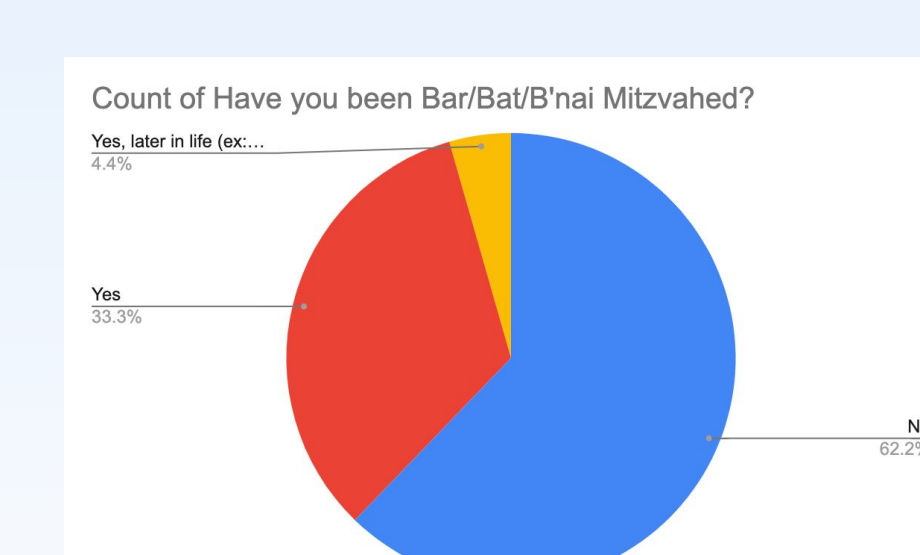
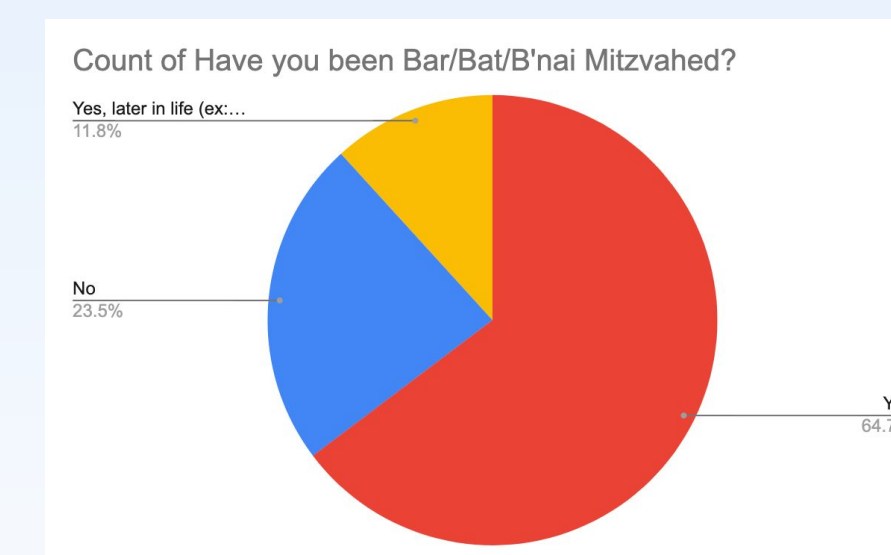
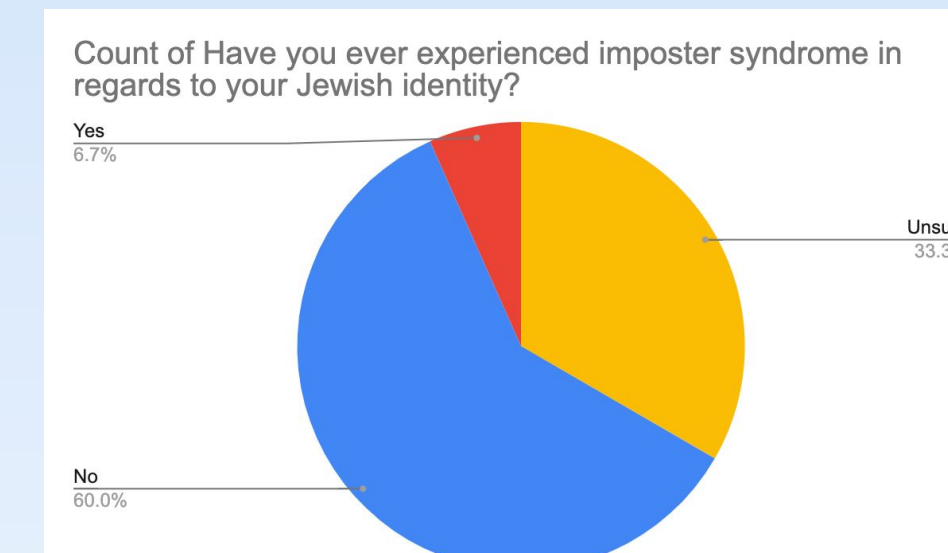
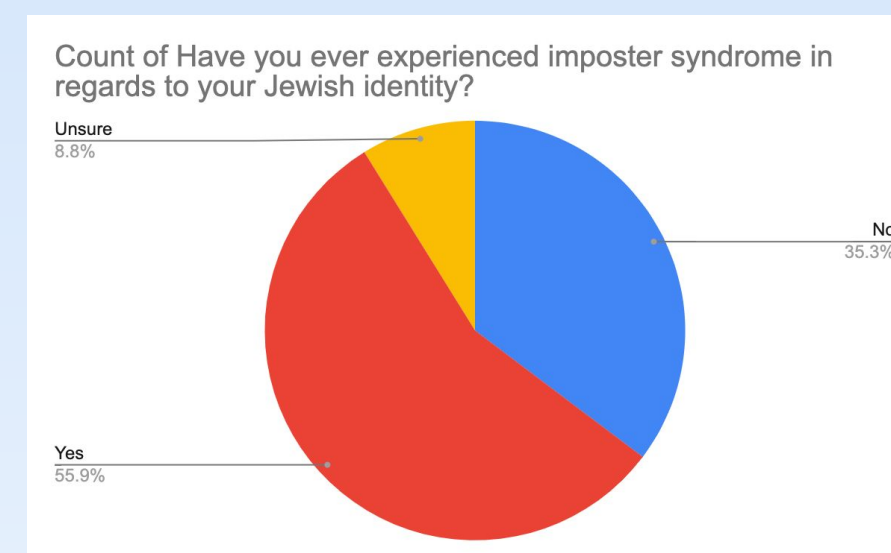

Analysis & Conclusion

A lot of the data surrounding people's cultural identity wasn't statistically relevant, however there were a few outliers.

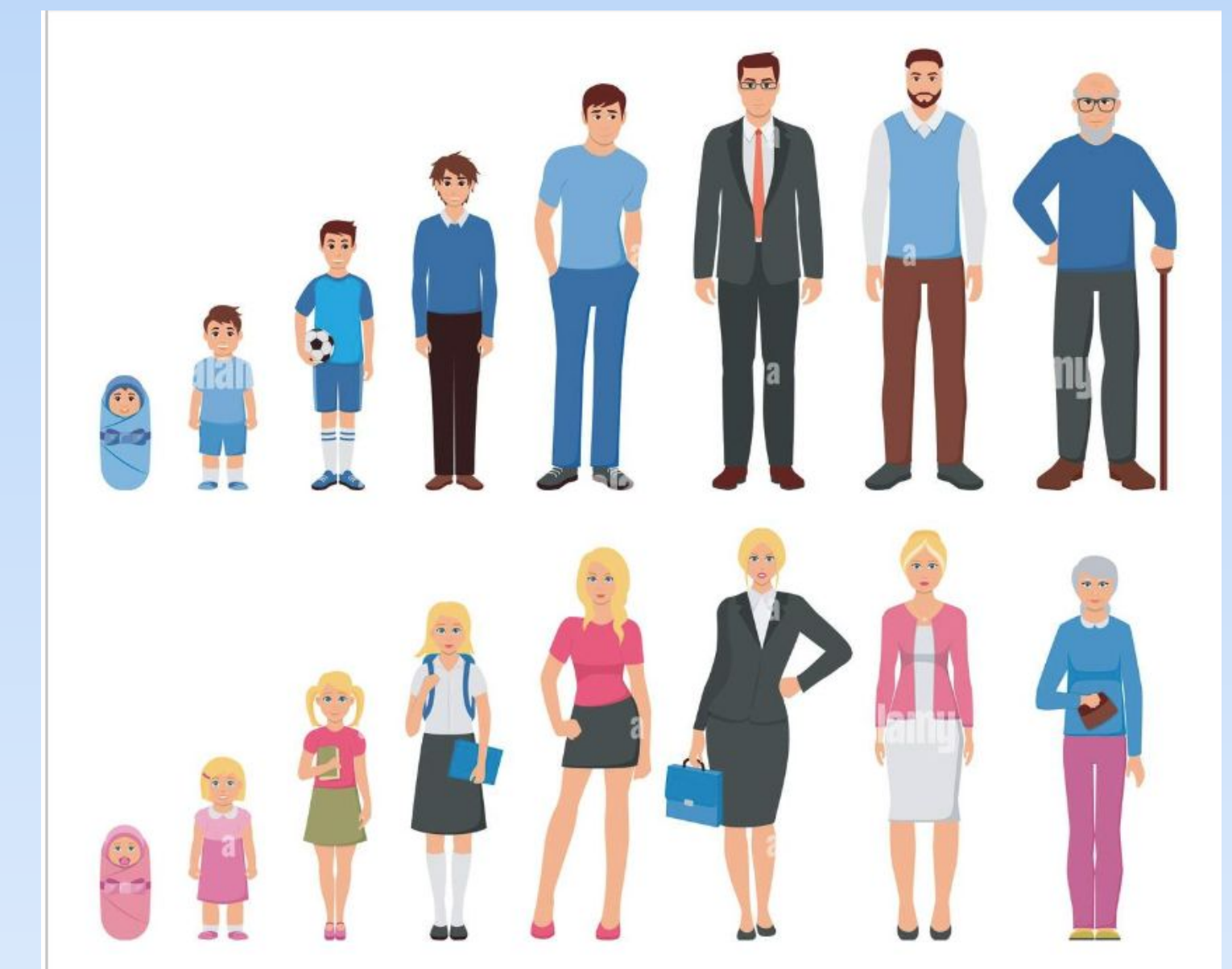

I was unable to find correlations between the time periods and the outliers (i.e. feelings of imposter syndrome, bar mitzvahs). I believe further qualitative research needs to be done to achieve clearer results.

Special Thanks

To all the people who participated in this survey and Dr. Aldersley for the continued support.