



US008747268B2

(12) **United States Patent**  
**Sutherland**

(10) **Patent No.:** **US 8,747,268 B2**  
(45) **Date of Patent:** **Jun. 10, 2014**

(54) **GEAR-BASED CONTINUOUSLY VARIABLE TRANSMISSION SYSTEMS AND METHODS THEREOF**

(58) **Field of Classification Search**  
USPC ..... 475/59, 60, 61, 62, 207  
See application file for complete search history.

(71) Applicant: **Rochester Institute of Technology,**  
Rochester, NY (US)

(56) **References Cited**

U.S. PATENT DOCUMENTS

(72) Inventor: **George Sutherland,** Rochester, NY  
(US)

7,297,084 B2	11/2007	Kimura et al.	
7,654,927 B2 *	2/2010	Kimura et al.	475/5
7,942,777 B2	5/2011	Meitin	
7,951,033 B2 *	5/2011	Abe	475/5
2005/0059520 A1	3/2005	Wodeslavsky	

(73) Assignee: **Rochester Institute of Technology,**  
Rochester, NY (US)

\* cited by examiner

(\*) Notice: Subject to any disclaimer, the term of this patent is extended or adjusted under 35 U.S.C. 154(b) by 0 days.

*Primary Examiner* — David D Le

*Assistant Examiner* — David J Hlavka

(21) Appl. No.: **13/621,668**

(74) *Attorney, Agent, or Firm* — Joseph M. Noto; Bond, Schoeneck & King PLLC

(22) Filed: **Sep. 17, 2012**

(57) **ABSTRACT**

(65) **Prior Publication Data**

US 2013/0017917 A1 Jan. 17, 2013

A continuously variable transmission system and a method of making a continuously variable transmission system is described. The present invention includes a gear set having at least a sun gear, one or more planetary gears, and a planetary gear carrier arm on which the one or more planetary gears are mounted for rotational movement. The sun gear and the one or more planetary gears are mounted for rotational engagement and movement with respect to each other, and one of the sun gears and the planetary gear carrier arm couples to an input shaft and another portion of the gear set couples to an output shaft to receive feedback. A rotary coupling unit having an input rotationally coupled to at least one of the one of the sun gears and the planetary gear carrier arm and an output that rotationally couples to the output shaft is also provided.

**Related U.S. Application Data**

(63) Continuation of application No. 12/500,355, filed on Jul. 9, 2009.

(60) Provisional application No. 61/134,500, filed on Jul. 10, 2008.

(51) **Int. Cl.**  
**F16H 47/08** (2006.01)

(52) **U.S. Cl.**  
USPC ..... 475/59

**4 Claims, 5 Drawing Sheets**

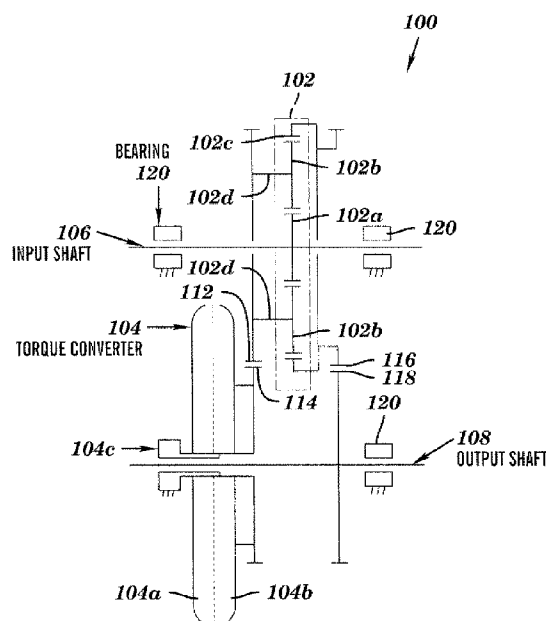

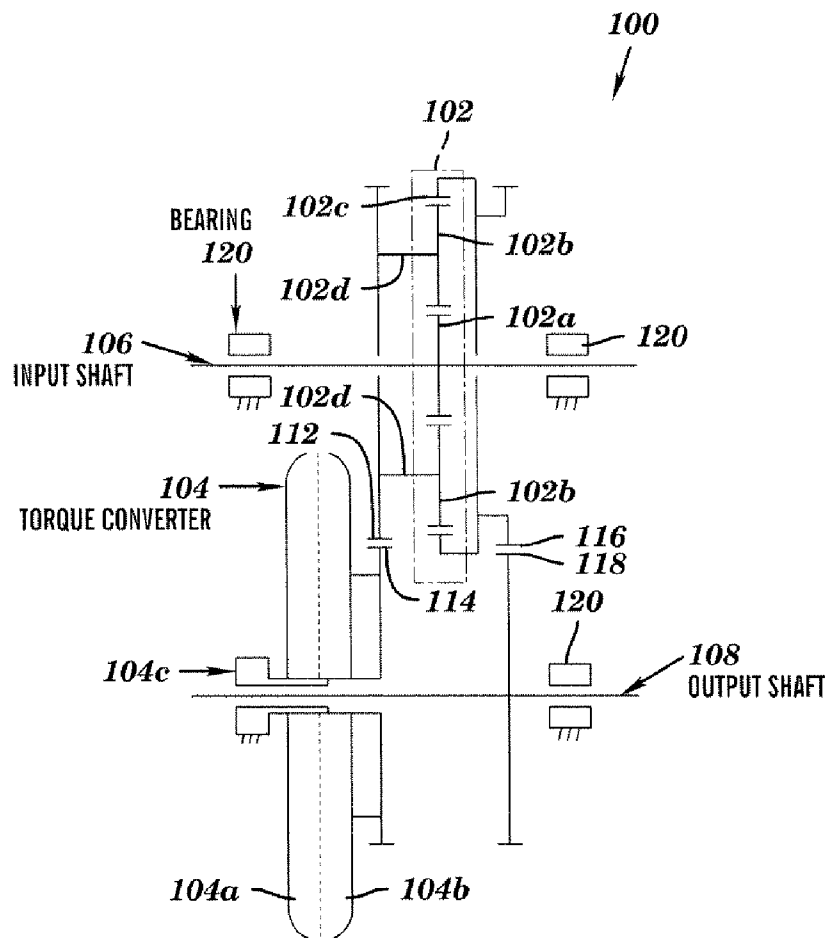
**FIG. 1**

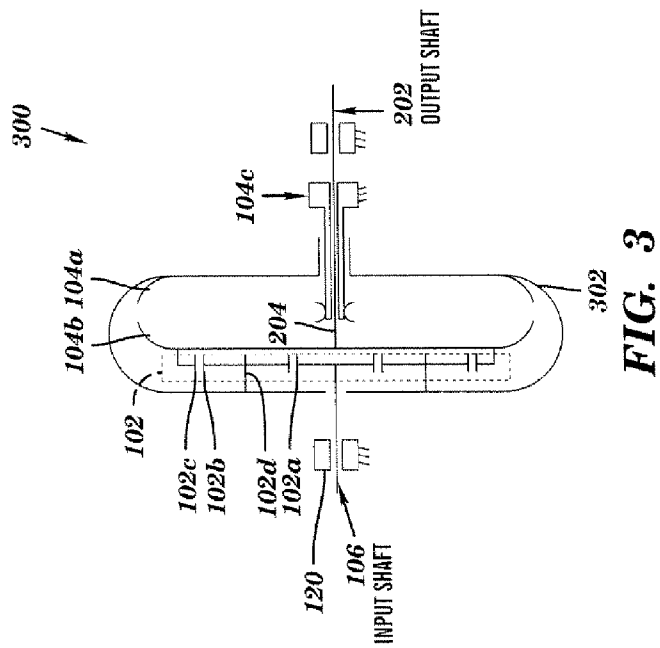

**FIG. 3**

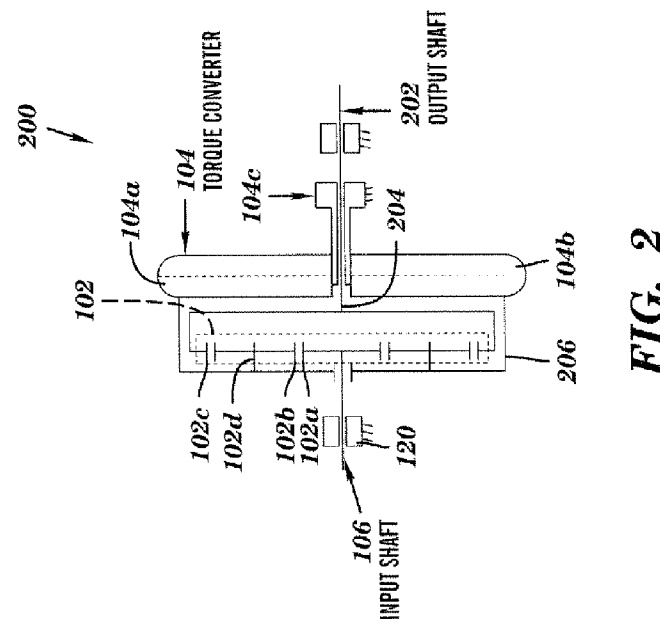
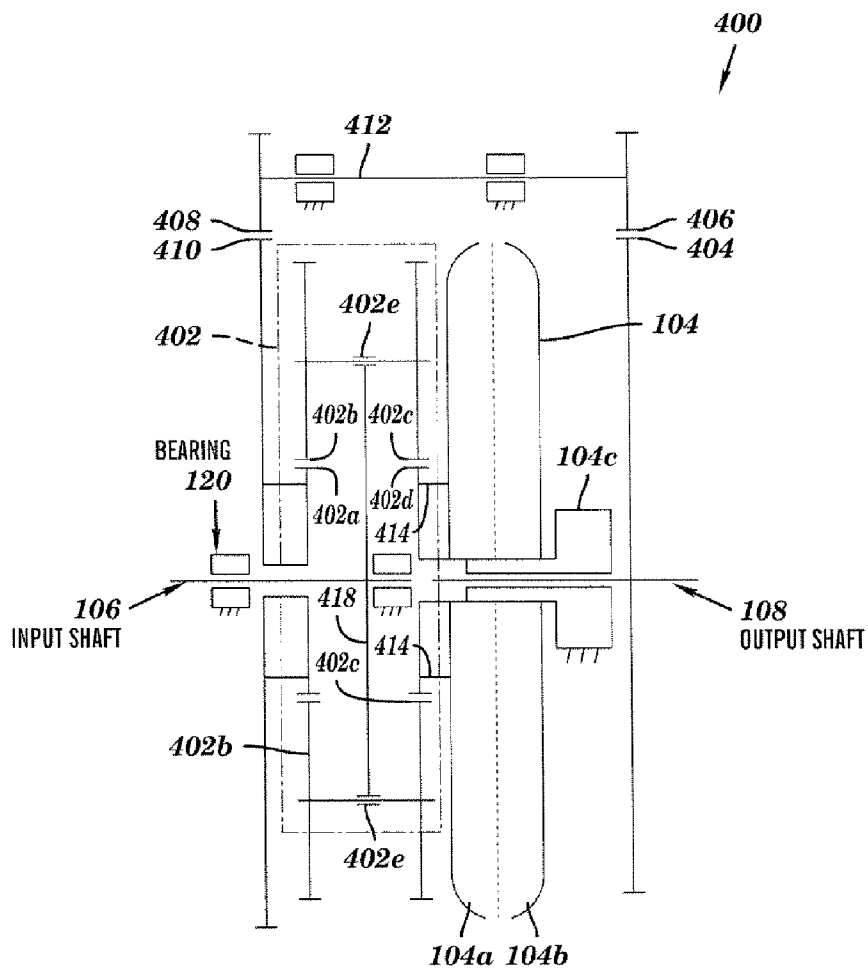

FIG. 2



**FIG. 4**

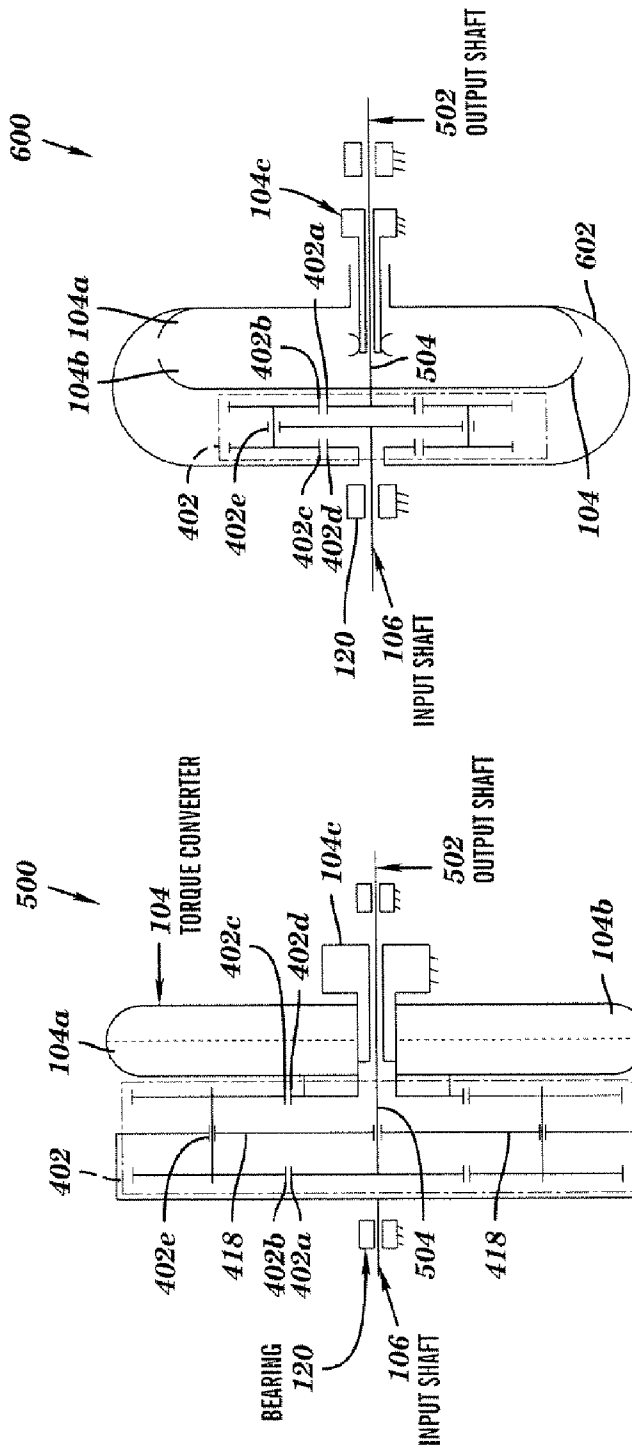
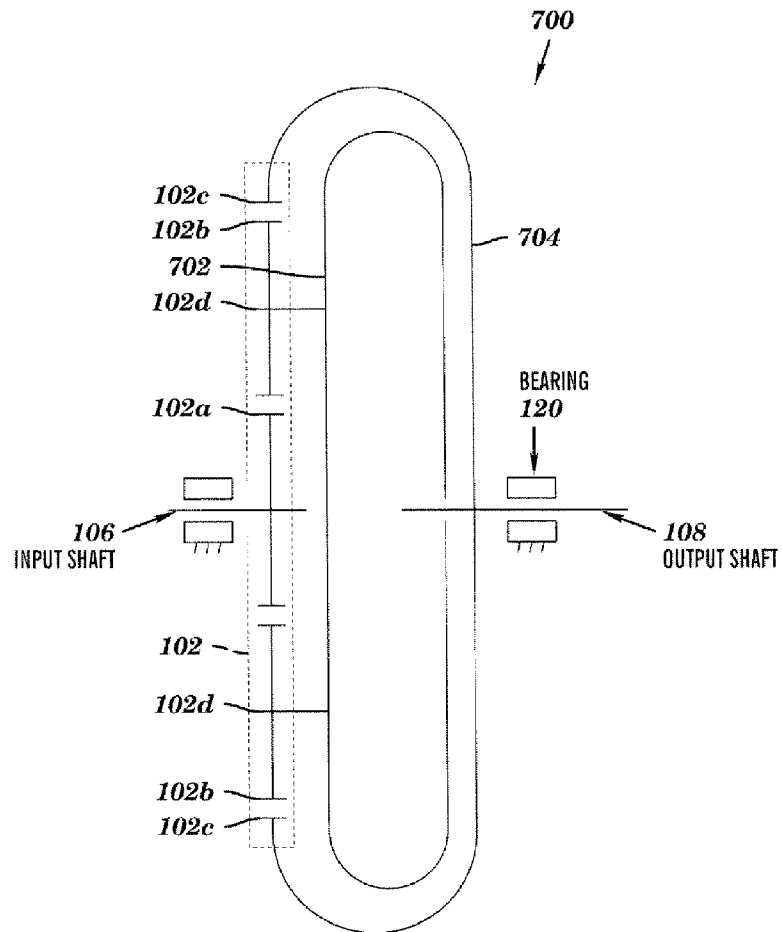

FIG. 6

FIG. 5



**FIG. 7**

1

# GEAR-BASED CONTINUOUSLY VARIABLE TRANSMISSION SYSTEMS AND METHODS THEREOF

This application is a continuation of U.S. application Ser. No. 12/500,355, filed Jul. 9, 2009, which claims the benefit of U.S. Provisional Application No. 61/134,500, filed Jul. 10, 2008 which are hereby incorporated by reference in their entirety.

## FIELD

The present invention relates to transmission systems and, more particularly, to gear-based continuously variable transmission systems and methods thereof.

## BACKGROUND

Typically, operating characteristics of a mechanical power source (e.g., an engine) do not match those of a load driven by the power source (e.g., wheels of an automobile). For example, a diesel engine might run most efficiently at 2400 rpm, but a delivery truck running on using that engine as a power source must operate at speeds between 0 and 60 mph and under different conditions like climbing a hill or accelerating. Mismatch between the power source output speed and the load output speed leads to wastage of energy and a reduction in the overall efficiency. The transmission system is the key component that enables source and load characteristics (e.g., output speeds) to be matched efficiently. Conventional manual and automatic transmissions are a compromise by providing selectable fixed ratios of torque and speed between the source and the load for matching. Automatic transmissions also include a torque converter which connects the power source to various gears, where the best combination of the gears is selected using an external control system. The torque converter smoothes out the changes between different gear combinations and allows the transmission gears to remain engaged when the transmission output is stationary. Manual transmissions include an operator-controlled clutch which must be disengaged by the operator when different gear combinations are selected by the operator. Conventional manual and automatic transmissions use a finite number of gear ratios which are not optimal for all conditions such as varying terrain and output speeds.

The first documented continuously variable transmission was described by Leonardo daVinci in 1490 A.D. As is the case for most modern continuously variable transmission systems, daVinci's continuously variable transmission system used friction between two or more smooth surfaces to achieve an approximately continuously variable output function. Modern day conventional continuously variable transmission systems typically use a belt running between two logic-controlled adjustable sheaves. The belt system is connected to the power source using a torque converter or some form of manual or automatic clutch, depending on the field of application for the transmission. Conventional continuously variable transmission system designs are restricted in the range of gear ratios they can practically provide and usually require additional gear sets following the continuously variable transmission system, in addition to the continuously variable transmission system component itself. Additionally, conventional continuously variable transmission systems and automatic transmissions are single-input-single-output devices.

## SUMMARY

A continuously variable transmission system including a gear set having one or more sun gears, one or more planetary

2

gears, and a planetary gear carrier arm on which the one or more planetary gears are mounted for rotational movement. The one or more sun gears and the one or more planetary gears are mounted for rotational engagement and movement with respect to each other, and at least one of the one or more sun gears and the planetary gear carrier arm couples to an input shaft and another portion of the gear set couples to an output shaft to receive feedback. A rotary coupling unit having an input rotationally coupled to the at least one of the one or more sun gears and the planetary gear carrier arm and an output that rotationally couples to the output shaft is also provided.

A method for making a continuously variable transmission system, the method includes providing a gear set having one or more sun gears, one or more planetary gears, and a planetary gear carrier arm on which the one or more planetary gears are mounted for rotational movement. The one or more sun gears and the one or more planetary gears are mounted for rotational engagement and movement with respect to each other, and at least one of the one or more sun gears and the planetary gear carrier arm couples to an input shaft and another portion of the gear set couples to an output shaft to receive feedback. The method includes providing a rotary coupling unit having an input rotationally coupled to the at least one of the one or more sun gears and the planetary gear carrier arm and an output that rotationally couples to the output shaft.

The present invention offers numerous advantages such as providing a wide range of gear ratios using standard components to provide an infinite set of input to output speed ratios and optimal matching for a wide range of operating conditions (e.g., heavy duty as well as light duty applications), without any special electrical, hydraulic or logic controls. The present invention utilizes its own output as a feedback input to the transmission system so that it automatically create a suitable gear ratio for the input and output speeds and loads. Further, according to various embodiments described herein, substantial improvements in packaging and lowering parts count are realized. The present invention provides a highly compact continuously variable transmission system design useful in a wide range of applications from vehicles to heavy construction equipment.

Accordingly, as illustrated by the description herein, the present invention provides a number of advantages including providing built-in feedback of the output angular velocity of an output shaft of a continuously varying transmission system to an input of a gear set of the continuously varying transmission system. Thus, the gear set is put in a mode of being a multi-input system where at least one of the inputs is the feedback output, the at least other input being an input from a power source coupled to the transmission system input shaft.

## BRIEF DESCRIPTION OF THE DRAWINGS

FIG. 1 is a side-view elevation schematic diagram of a gear-based continuously variable transmission system using a planetary gear set in accordance with embodiments of the present invention;

FIG. 2 is a side-view elevation schematic diagram of the gear-based continuously variable transmission system of FIG. 1 with a torque converter single extended output shaft in accordance with embodiments of the present invention;

FIG. 3 is a side-view elevation schematic diagram of the gear-based continuously variable transmission system of FIGS. 1 and 2 with a housing surrounding the planetary gear set and a rotary coupling unit in accordance with embodiments of the present invention;

3

FIG. 4 is a side-view elevation schematic diagram of a gear-based continuously variable transmission system using a compound planetary gear set in accordance with other embodiments of the present invention;

FIG. 5 is a side-view elevation schematic diagram of the gear-based continuously variable transmission system of FIG. 4 with a torque converter single extended output shaft in accordance with embodiments of the present invention;

FIG. 6 is a side-view elevation schematic diagram of the gear-based continuously variable transmission system of FIGS. 4 and 5 with a housing surrounding the compound planetary gear set and a rotary coupling unit in accordance with embodiments of the present invention; and

FIG. 7 is a side-view elevation schematic diagram of a compact, gear-based continuously variable transmission system with a fluid coupling unit in accordance with other embodiments of the present invention.

#### DETAILED DESCRIPTION

A continuously variable transmission according to embodiments of the present invention provides an infinite set of possible input to output speed ratios (within fixed limits), and if properly designed and/or controlled can provide optimal matching of input and output speeds for most operating conditions. The continuously variable transmission has applicability to any mechanical power transmission situation where there is variability in the load conditions. Embodiments of this invention provide the continuously variable transmission functionality using only passive components (planetary gears, clutches and a torque converter). A rotary coupling unit according to embodiments of the present invention is preceded by a gear train connected at its first input to a power source (e.g., a mechanical, an electrical, or an electro-mechanical power source) via an input shaft. An output of the rotary coupling unit is fed back to provide a portion of output rotational energy as a second input to the gear train resulting in a better matching of input and output speeds. By having a torque converter designed with slip and torque multiplication characteristics suitable for a continuously variable transmission configuration and the specific load application, the present invention maximizes overall efficiency of the mechanical system it is employed with, and provides a spatially compact design suitable for use in a diverse range of conditions, as explained below with reference to exemplary embodiments illustrated by FIGS. 1-7 and described herein.

Referring to FIG. 1, a side-view elevation schematic diagram of a gear-based continuously variable transmission system 100 according to embodiments of the invention is shown. According to an exemplary scenario, continuously variable transmission system 100 includes an input shaft 106 that receives an input from a power source to rotate about a first major axis. Input shaft 106 is held spatially by one or more sets of bearings 120 (shown throughout as small rectangular boxes). Input shaft 106 is coupled to a planetary gear set 102 at a sun gear 102a of the planetary gear set 102. Although a single sun gear 102a is shown, depending on specific design and operation, more than one sun gear can also be used. In one example, input shaft 106 is substantially coupled to a geometric center of sun gear 102a, although coupling can take place at other points depending upon specific applications.

Planetary gear set 102 includes a pair of planet gears 102b (also interchangeably referred to as planetary gears 102b herein) rotationally engaged to sun gear 102a at a first point for movement. Although a pair of planet gears 102b is used, more or less number of planet gears 102b can be deployed depending on specific applications. Planet gears 102b are also

4

rotationally engaged to a ring gear 102c at a second point for movement. Ring gear 102c is arranged to circumscribe sun gear 102a and planet gears 102b. Planet gears 102b are coupled to sun gear 102a and to ring gear 102c by sets of teeth, although other techniques for engagement can also be used, such as a belt. Components of planetary gear set 102 are well known to those skilled in the art and therefore will not be described in detail herein.

Planet gears 102b are further rotationally coupled to a driving transfer gear 112 through a planet gear carrier arm 102d (also interchangeably referred to as carrier arm 102d herein) on which planet gears 102b are mounted. In one example, carrier arm 102d is substantially coupled to planet gears 102b at respective geometric centers of planet gears 102b, although coupling can take place at other points depending upon specific applications. Coupling of planet gears 102b to driving transfer gear 112 results in transfer of rotational energy from planet gears 102b to driving transfer gear 112. Driving transfer gear is rotationally coupled to a driven transfer gear 114 for movement. Driven transfer gear 114 rotates in accordance with a rotational motion of driving transfer gear 112.

Driven transfer gear 114 is further rotationally coupled to a torque converter 104 for movement, although driven transfer gear 114 can be coupled to other types of rotary coupling units for example, a fluid coupling unit. Alternatively, other forms of coupling, for example, couplings shown in FIG. 2 that directly couple planet gears 102b to torque converter 104, can also be used. Torque converter 104 includes an impeller 104a that rotates based upon rotational energy transferred by driven transfer gear 114 to torque converter 104. Torque converter 104 includes a fluid that is set into motion by movement of impeller 104a. Motion of the fluid is transferred to a turbine 104b of torque converter 104. To provide efficient flow of the moving fluid into impeller 104a, torque converter 104 includes a stator 104c sharing a substantially common axis of rotation with impeller 104a.

Turbine 104b and impeller 104a share a substantially common geometric axis of rotation. Turbine 104b rotates based upon the motion of the fluid inside torque converter 104 to generate an output angular velocity, as is well known to those skilled in the art. Turbine 104b is rotationally coupled to an output shaft 108 that moves at an output angular velocity. Although an exemplary torque converter 104 is shown in FIG. 1, components of torque converter 104 are well known to those skilled in the art and will not be described in detail herein.

Output shaft 108 forms an output for continuously variable transmission system 100 and can be further coupled to a load (e.g., wheels of an automobile). Output shaft 108 is held in a stable position by one or more bearings 120, similar to input shaft 106. A portion of the output velocity of output shaft 108 is fed back to ring gear 102c by a driving feedback gear 118 rotationally coupled to a driven feedback gear 116 that further couples back to ring gear 102c. The motion of ring gear 102c is modified due to coupling to driven feedback gear 116 and forms a second input to planetary gear set 102. Although only two feedback gears (driving feedback gear 118 and driven feedback gear 116) are shown in FIG. 1, less or more number of gears can be used, depending on specific applications. According to embodiments of the invention, driven feedback gear 116 can be an integral part of ring gear 102c, although other coupling arrangements, such as a belt coupling can also be used. Driven feedback gear 116 and driving feedback gear 118 form a feedback path for output rotational energy to be transferred back to input planetary gear set 102 resulting in an improved speed matching between input and output speeds of

5

continuously variable transmission system **100**. Based upon specific applications, a higher number of feedback paths can also be used to provide additional inputs to planetary gear set **102** at different points on planetary gear set **102**. It is to be noted that although input shaft **106** and output shaft **108** are shown as geometrically offset from each other along different first and second geometric axes, depending on specific applications, according to various embodiments of the invention, input shaft **106** and output shaft **108** can be substantially located along a common geometrical axis (e.g., as shown in FIGS. **2** and **3**).

The present invention in accordance with the various embodiments disclosed herein offers numerous advantages such as providing a wide range of gear ratios using standard components to provide an infinite set of input to output speed ratios and optimal matching for a wide range of operating conditions (e.g., heavy duty as well as light duty applications), without any special electrical, hydraulic or logic controls. As described herein, the present invention utilizes its own output as a feedback input, in addition to an input from the power source, to match output speed of the load to an input speed provided by input shaft **106**, or a to match a desired overdrive ratio. Further, according to various embodiments described herein below, the present invention incorporates modified design arrangements of torque converter **104** and planetary gear set **102** that lead to substantial improvements in packaging and lowering parts count leading to a highly compact continuously variable transmission system design useful in a wide range of applications, for example, go-carts, tractors, conveyor systems, vehicles, and heavy construction equipment, to name a few. Furthermore, embodiments of the present invention can be utilized as sub-modules in conjunction with and/or parallel to other types of transmission systems, or can be used as a stand alone independent continuously variable transmission system to drive one or more loads attached to its output.

Referring to FIG. **2**, a side-view elevation schematic diagram of a gear-based continuously variable transmission system **200** according to embodiments of the present invention is shown. Continuously variable transmission system **200** shown in FIG. **2** is same as continuously variable transmission system **100** of FIG. **1** except as described herein below. Continuously variable transmission system **200** illustrates a redesigned torque converter **104** and planetary gear set **102** in a compact arrangement. Continuously variable transmission system **200** includes a single output shaft **202** that exits simultaneously from an input side and an output side of torque converter **104**. For example, a first portion of output shaft **202** couples to a load (not shown) and a second portion **204** couples to ring gear **102c**, as shown in FIG. **2**. By directly coupling output shaft **202** to ring gear **102c** using second portion **204** of output shaft **202**, the exemplary configuration shown in FIG. **2** eliminates use of driving feedback gear **118** and driven feedback gear **116** of continuously variable transmission system **100** in FIG. **1**, and therefore, achieves the same functionality with lesser number of parts and a more compact design as compared to continuously variable transmission system **100**.

Further, in FIG. **2**, output shaft **202** and input shaft **106** are aligned in a manner such that they share a substantially common geometric axis of rotation, although they can be equally operational with their corresponding geometric axes offset from each other. A housing **206** of torque converter **104** is coupled to planet gears **102b** using carrier arm **102d** on which planet gears **102b** are mounted. Housing **206** is an extension of torque converter **104** and is coupled to provide an input to torque converter **104** at impeller **104a** of torque converter

6

**104**. As a result of the rearrangement shown in FIG. **2**, where housing **206** couples the rotational output of planet gears **102b** to provide a rotational input to impeller **104a**, driving transfer gear **112** and driven transfer gear **114** of FIG. **1** are both eliminated from the design of continuously variable transmission system **200**. Thus, continuously variable transmission system **200** provides compactness of design in ways more than one as described immediately above. In all other aspects, continuously variable transmission system **200** is the same as continuously variable transmission system **100**. For example, internal components of planetary gear set **102** and torque converter **104** are substantially the same as continuously variable transmission system **100**, except as described above, and are therefore not being described again herein.

Referring to FIG. **3**, a side-view elevation schematic diagram of a gear-based continuously variable transmission system **300** according to other embodiments of the invention is shown. Continuously variable transmission system **300** is the same as continuously variable transmission system **100** and continuously variable transmission system **200** of FIGS. **1** and **2**, respectively, except as described herein below. In continuously variable transmission system **300**, output shaft **202** is identical to output shaft **202** of FIG. **2** except output shaft **202** is directly coupled to turbine **104b** of torque converter **104** and turbine **104b** is directly coupled to ring gear **102c**. Therefore, by redesigning torque converter **104** such that turbine **104b** directly provides at least a portion of output from output shaft **202** to ring gear **102c**, further compactness of design is attained.

Additionally, impeller **104a** is modified to integrally form a housing **302** that couples to carrier arm **102d** to provide an input to torque converter **104** at impeller **104a**, although housing **302** can also provide input(s) to impeller **104a** at other parts of planetary gear set **102**, e.g., at sun gear **102a**. In all other aspects, continuously variable transmission system **300** is the same as continuously variable transmission system **100** and continuously variable transmission system **200** of FIGS. **1** and **2**, respectively, except as described immediately above.

Referring to FIG. **4**, a side-view elevation schematic diagram of a gear-based continuously variable transmission system **400** according to embodiments of the invention is shown. Continuously variable transmission system **400** includes an input shaft **106** (which is same as input shaft **106** of FIGS. **1-3**) that provides a first rotational input to a compound planetary gear set **402**. More specifically, input shaft **106** is rotationally coupled to a carrier arm component **418** and a carrier arm component **402e**, of compound planetary gear set **402**, although input shaft **106** can also be coupled to other parts of compound planetary gear set **402**, e.g., to driving planet gears **402b**. Carrier arm component **402e** guides the shaft that rotationally couples a first pair of driving planet gears **402b** and a second pair of driven planet gears **402c**. First pair of driving planet gears **402b** rotationally couple to a feedback sun gear **402a** in an arrangement the same as sun gear **102a** and planet gears **102b** of FIG. **1** except that compound planetary gear set **402** does not include a ring gear. Instead, first pair of driving planet gears **402b** is rotationally coupled to a second pair of driven planet gears **402c** by a common shaft, which is guided by carrier arm component **402e** in a circular orbit, as shown in FIG. **4**.

Driven planet gears **402c** are further rotationally coupled to a driven sun gear **402d** for movement. Driven sun gear **402d** is rotationally coupled to impeller **104a** of torque converter **104** by arm **414** to provide an input to torque converter **104** at impeller **104a**. Internal operation of torque converter **104**,

including operation of turbine **104b** and stator **104c**, is essentially same as described in FIG. 1 and will not be repeated here again.

Output rotational motion of turbine **104b** is coupled to output shaft **108** that drives a load (not shown). Output shaft **108** also rotationally couples to a driving intermediate feedback gear **404**, although driving intermediate feedback gear **404** can optionally be driven by an output from turbine **104b**. Driving intermediate feedback gear **404** couples to a feedback shaft **412** through a first intermediate feedback gear **406** and rotates feedback shaft **412** based upon the output angular motion of output shaft **108**. Feedback shaft **412** is coupled to a second intermediate feedback gear **408** on an input side of continuously variable transmission system **400**.

Second intermediate feedback gear **408** further couples to a feedback gear **410** integral to feedback sun gear **402a** of compound planetary gear set **402** to provide a second input to compound planetary gear set **402**. Although feedback shaft **412** is shown having two gears, less or more number of gears can be used, depending on specific applications. Therefore, via inputs from feedback shaft **412** and input shaft **106**, composite motion of compound planetary gear set **402** is modulated such that input and output speeds of continuously variable transmission system **400** are automatically controlled. According to one embodiment of the invention, without any additional complexity, compound planetary gear set **402** can provide a gear ratio of 100:1, and when used in the continuously variable transmission system **400** configuration can smoothly change gear ratios from 100:1 to an overdrive ratio of 0.5:1 as an output speed of a load (e.g., wheels of a vehicle) coupled to output shaft **108** increases.

Referring to FIG. 5, a side-view elevation schematic diagram of a gear-based continuously variable transmission system **500** according to embodiments of the present invention is shown. Continuously variable transmission system **500** is the same as continuously variable transmission system **400** of FIG. 4 except as described herein below. Continuously variable transmission system **500** includes an input shaft **106** integrally coupled to carrier arm component **402e** and carrier arm component **418** of compound planetary gear set **402**. Input received by carrier arm **402e** drives the common rotational shaft for driving planet gears **402b** and a pair of driven planet gears **402c** in a circular orbit. The pair of driven planet gears **402c** is then rotationally coupled to driven sun gear **402d**, the same as in continuously variable transmission system **400** of FIG. 4. Operation of components of torque converter **104** are same as described in FIG. 4, except that output shaft **502** is coupled directly to feedback sun gear **402a** via an extension **504** to provide at least a portion of output of torque converter **104** as an additional input to compound planetary gear set **402**. Therefore, the configuration shown in FIG. 5 achieves the same functionality as the configuration of FIG. 4 except that no feedback shaft **412** and no first and second feedback gears **406** and **408** (shown in FIG. 4) are required. As a result of elimination of these gears, a simpler design with lesser components is achieved.

Referring to FIG. 6, a side-view elevation schematic diagram of a gear-based continuously variable transmission system **600** according to embodiments of the present invention is shown. Continuously variable transmission system **600** is same as continuously variable transmission system **400** except as described herein below. Continuously variable transmission system **600** comprises housing **602** coupled to impeller **104a** that provides input to impeller **104a**. Coupling of output shaft **502** to turbine **104b** is same as FIG. 3 and is not being repeated herein. However, since continuously variable transmission system **600** includes compound planetary gear

set **402** as compared to planetary gear set **102** of FIG. 3, coupling of turbine **104b** to provide feedback as a second input to compound planetary gear set **402** occurs at driven sun gear **402d** where turbine **104b** couples to compound planetary gear set **402**. As described earlier with respect to FIG. 5, the arrangement shown in FIG. 6 achieves the same functionality as the configuration of FIG. 4 except that no feedback shaft **412** and no first and second intermediate feedback gears **406** and **408** (shown in FIG. 4) are required. As a result of elimination of these gears, a simpler design with lesser components is achieved. In addition, presence of housing **602** makes the design of continuously variable transmission system **600** more compact.

Referring to FIG. 7, a side-view elevation schematic diagram of a gear-based continuously variable transmission system **700** according to embodiments of the present invention is shown. Continuously variable transmission system **700** is same as continuously variable transmission system **300** except as described herein below. Continuously variable transmission system **700** includes a fluid coupling unit **702** instead of torque converter **104** of FIGS. 1-6. On the input side of continuously variable transmission system **700**, planet gears **102b** rotationally couple to fluid coupling unit **702** via carrier arm **102d** to provide input from input shaft **106**. Continuously variable transmission system **700** includes a feedback shell **704** rotationally coupled to output shaft **108** to provide a portion of rotational output to ring gear **102c**. According to one embodiment of the invention, feedback shell **704** can be an integral part of ring gear **102c**. Although fluid coupling unit **702** is shown coupled to planetary gear set **102** described in FIG. 1, fluid coupling unit **702** can be designed to receive an input from a compound planetary gear set such as compound planetary gear set **402** of FIG. 4. Internal functioning of fluid coupling unit **706** is well known to those skilled in the art and will not be described herein. Thus, continuously variable transmission system **700** provides a closed feedback loop comprising a first input from input shaft **106** to planetary gear set **102** being further provided as an input to fluid coupling unit **702** that generates an output rotational motion of the output shaft **108**, which rotational motion is fed back to planetary gear set **102** though feedback shell **704** at ring gear **102c** to provide a second input to planetary gear set **102**. The arrangement shown in continuously variable transmission system **700** results in a compact design with very low parts count for matching input speed of a mechanical power source to an output speed.

Although specific exemplary arrangements of continuously variable transmission systems **100-700** are illustrated and described, various permutations and combinations of these arrangements can also be applied in which a portion of an output generated is fed back as an additional input to a gear set which is first in line from the power source. Such additional exemplary embodiments can be contemplated by those skilled in the art after reading this disclosure, without departing from the basic design and operation of various embodiments of this invention.

According to one exemplary scenario, continuously variable transmission system **100**, continuously variable transmission system **200**, continuously variable transmission system **300**, and continuously variable transmission system **700** are utilized for light duty loads (e.g., cars) and continuously variable transmission system **400**, continuously variable transmission system **500**, and continuously variable transmission system **600** are utilized for heavy duty loads. Although elements of FIGS. 1-7 are shown as of fixed relative dimensions, such dimensions are can be changed according to specific applications. For example, larger or smaller gear sets

may be utilized depending on type of load being driven by a continuously variable transmission. Further, as and when needed, additional clutches, brakes, belts, and bearings can optionally be used to provide mechanical control and support to the continuously variable transmission systems **100-700** described in FIGS. 1-7.

Referring to FIGS. 1-7, a method of making and using a continuous variable transmission will be described with respect to functioning and operation of various components of FIGS. 1-7. A method for making a continuously variable transmission system, the method includes providing a gear set having one or more sun gears, one or more planetary gears, and a planetary gear carrier arm on which the one or more planetary gears are mounted for rotational movement. The one or more sun gears and the one or more planetary gears are mounted for rotational engagement and movement with respect to each other, and at least one of the one or more sun gears and the planetary gear carrier arm couples to an input shaft and another portion of the gear set couples to an output shaft to receive feedback. The method includes providing a rotary coupling unit having an input rotationally coupled to the at least one of the one or more sun gears and the planetary gear carrier arm and an output that rotationally couples to the output shaft.

Continuous variable systems **100** and **400** both receive angular motion from input shaft **106**. This angular motion is due to input shaft **106** receiving an output from a power source (e.g., a manual power source, an engine, motor or other types of propulsion units well known to those skilled in the art). With respect to FIG. 1, this angular motion is transmitted by input shaft **106** to sun gear **102a** which rotates as a result of the transmission of rotational energy from input shaft **106**. Due to the coupling of sun gear **102a** with planet gears **102b**, as described above, planet gears **102b** also rotate. Rotation speeds of sun gear **102a** and planet gears **102b** will depend upon various factors such as gear ratios and mechanical properties of individual planet gears **102b** and sun gear **102a**, as is well known to those skilled in the art. Rotation of planet gears **102b** results in rotation of ring gear **102c**, although ring gear **102c** can be kept in a fixed motionless state relative to planet gears **102b**. Rotation of planet gears **102b** also causes carrier arm **102d** to rotate. Carrier arm **102d** then passes the rotational energy of planet gears **102b** by coupling to driving transfer gear **112** which further rotates driven transfer gear **114**. Driving transfer gear **112** and driven transfer gear **114** form the second input to impeller **104a** of torque converter **104** (or, to fluid coupling unit **702** for FIG. 7, depending on which form of rotary coupling unit is used).

Rotation of impeller **104a** causes rotation of turbine **104b** of torque converter **104**. Such an internal transfer of rotational energy in torque converter **104** occurs via fluidic transfer of energy, well known to those skilled in the art and not described further herein. Rotation of turbine **104b** causes output shaft **108** coupled to turbine **104b** to rotate and deliver an output to a load (e.g., wheels of a car). A portion of the rotational energy of output shaft **108** is fed back as a second input to planetary gear set **102** at ring gear **102c**. The feedback path comprises coupling of output shaft **108**'s rotational energy from driving feedback gear **118** to driven feedback gear **116** which rotates ring gear **102c**. Thus, by providing at least a portion of rotational output of output shaft **108**, input rotational motion of planetary gear set **102**, and hence that of torque converter **104**, is modulated. Once input and output speeds of input shaft **106** and output shaft **108**, respectively, substantially match, driving feedback gear **118** and driven feedback gear **116** can optionally be de-clutched from output

shaft **108** and ring gear **102c**, respectively. The de-clutching can be performed, for example, using additional clutches.

Operation of continuously variable transmission system **200** is same as the operation of continuously variable transmission system **100** except as described herein. A modification in the design of output shaft **202** so that it integrally forms a part of ring gear **102c** results in an elimination of a feedback coupling unit formed by driving feedback gear **118** and driven feedback gear **116** of FIG. 1. Further, aligning the geometric axis of rotation of output shaft **108** with the geometric axis of rotation of input shaft **106** results in a more compact design of continuously variable transmission system **200**. Rotation of housing **206** coupled to impeller **104a** of torque converter **104** also results in housing **206** providing an input to impeller **104a** thereby eliminating driving transfer gear **112** and driven transfer gear **114** of FIG. 1.

Operation of continuously variable transmission system **300** is same as continuously variable transmission system **200** and continuously variable transmission system **100** except as described herein. In continuously variable transmission system **300**, housing **302** provides the rotational input to impeller **104a** of torque converter **104**. Housing **302** derives the rotational motion from planet gear carrier arm **102d**, which rotates as described above with respect to FIGS. 1 and 2. Another difference between the operation of continuously variable transmission system **300** and the operation of continuously variable transmission system **200** is that instead of output shaft **202** connecting to ring gear **102c** at second portion **204**, turbine **104b** directly couples rotational output to ring gear **102c**, thereby further simplifying the design of continuously variable transmission system **300**. Thus, rotation of turbine **104b** modulates rotation of planetary gear set **102** until speed of input shaft **106** matches output speed of output shaft **202**, or until a desired overdrive ratio for continuously variable transmission system **300** is attained.

Operation of continuously variable transmission system **400** will now be described in detail with reference to FIG. 4. As described earlier, continuously variable transmission system **400** includes compound planetary gear set **402** instead of planetary gear set **102** with ring gear **102c**. Input shaft **106** receives rotational motion from a power source and provides this rotational motion via carrier arm component **418** to carrier arm component **402e** which rotates the first pair of driving planet gears **402b** and the second pair of driven planet gears **402c**. The second pair of driven planet gears **402c** rotates to engage and further rotate driven sun gear **402d**. Driven sun gear **402d** further rotates impeller **104a** which drives turbine **104b** to set output shaft **108** in a rotational motion. Output shaft **108** rotates the driving intermediate feedback gear **404** which further rotates feedback shaft **412** via first intermediate feedback gear **406**. Second intermediate feedback gear **408** attached to feedback shaft **412** then rotates integral feedback gear **410** to further rotate feedback sun gear **402a**, thereby providing a feed back input to continuously variable transmission system **400** in addition to the input from input shaft **106**. Such feedback is continuously provided until output shaft **108** speed matches input shaft **106** speed.

In an exemplary scenario, feedback sun gear **402a** can rotate in a first direction depending on specific instantaneous input and output speeds of continuously variable transmission system **400**, or can rotate in an opposite second direction as input and output speeds change.

The design of compound planetary gear set **402** is incorporated into continuously variable transmission system **200** and continuously variable transmission system **300** to result in continuously variable transmission system **500** and continuously variable transmission system **600**, respectively.

Continuously variable transmission system **500** and continuously variable transmission system **600** function exactly same as their respective counterparts in FIGS. **2** and **3**, except they incorporate compound planetary gear set **402**, operation of which is described with respect to continuously variable transmission system **400**. Thus, after reading the operation of continuously variable transmission systems **200-400**, one skilled in the art can understand the operation of continuously variable transmission systems **500-600**, and their operation and method of making will not be described in further detail herein.

Operation of continuously variable transmission system **700** will now be described with reference to FIG. **7**. Although operation of continuously variable transmission system **700** is being described using a design with planetary gear set **102**, operation of continuously variable transmission system **700** with compound planetary gear set **402** design can also be understood by one skilled in the art, after reading this disclosure. In continuously variable transmission system **700**, input shaft **106** transmits rotational motion to sun gear **102a**, which further rotates planet gears **102b**. Carrier arm **102d** attached to planet gears **102b** transmits the rotational motion as an input to fluid coupling unit **702** which rotates freely to generate an output angular velocity of output shaft **108**. Angular output velocity of output shaft **108** is transmitted back in a feedback loop to ring gear **102c** which is integrally attached to feedback shell **704**. Rotation of feedback shell **704** causes a modulation in rotation of planetary gear set **102** via ring gear **102c**. Thus, a portion of the output velocity of output shaft **108** is fed back as an additional input to planetary gear set **102** until the input speed of input shaft **106** matches the output speed of output shaft **108**. Once a desired matching condition is attained between the input and the output of continuously variable transmission system **700**, feedback shell **704** can optionally be declutched such that continuously variable transmission system **700** becomes an open loop direct drive system.

Referring again to FIGS. **1** and **4**, two exemplary configurations for a continuously variable transmission system in accordance with embodiments of the present invention are described. For the first configuration described in FIG. **1**, a gear set used this invention can be either a single planetary gear set (planetary gear set **102**) with ring gear **102c**, or, as shown in FIG. **4**, the gear set can be compound planetary gear set **402** with no ring gear.

The second configuration is that torque converter **104** and planetary gear set **102** (or compound planetary gear set **104**) can either be on the same geometric axis (e.g., for rear-drive vehicle applications) or torque converter **104** and planetary gear set **102** (or compound planetary gear set **104**) can each be on different geometric axes (e.g., for front-drive vehicle applications). By way of example only, FIG. **1** shows a combination that would be good for light-duty front drive applications, like a typical passenger car, and FIG. **4** shows a combination that would be good for a heavy-duty application, like an intercity transport truck. The particular application would determine the size and material of the gear set and torque converter **104**.

For the configuration of continuously variable transmission system **100** of FIG. **1**, an effective planetary gear set **102** ratio (which is an input angular velocity of input shaft **106** divided by the angular velocity of impeller **104a**) is given by the formula.

$$GR = OR \cdot (1 + PR) / [1 + (PR \cdot SR)]$$

where SR=the slip ratio for torque converter **104** (which is output angular velocity of turbine **104b** divided by its input

angular velocity of impeller **104a**), PR (the planet ratio)= $(N_{102a} + 2N_{102b})/N_{102c}$ , OR (the overdrive ratio)= $N_{114}/N_{112}$ , and  $N_i$  is the number of teeth in a gear  $i$  of FIG. **1** (where the subscript denotes element number in FIG. **1**).

It is to be noted that a feedback gear ratio ( $N_{116}/N_{118}$ ), corresponding to driving feedback gear **118** and driven feedback gear **116**, must be equal to OR. When continuous variable transmission **100** is in a "drive" mode and output shaft **108** is held stationary by applying external brakes (corresponding to an exemplary starting situation), SR=0 and GR=OR·(1+PR). For example, for a light duty application, a typical value for PR and OR would be 4 and 0.7 respectively. In this case, at startup GR=3.5. When a load attached to output shaft **108** achieves a standard operating speed and torque converter **104** is in a "locked up" state, SR=1 and GR=0.7. The value for GR will vary continuously in between these two extremes (3.5 and 0.7) in response to angular speed of output shaft **108** and torques acting on torque converter **104**.

Planetary gear set **102** acts as a variable amplifier of torque converter **104**'s slip ratio and torque multiplication characteristics. The ratio of the continuously variable transmission system **100** input angular velocity to output angular velocity would be GR divided by SR, which would be infinite when the load is stationary and equal to OR when torque converter **104** is "locked up" and the load is travelling at its normal operating speed beyond start-up conditions.

For the configuration of continuously variable transmission system **400** of FIG. **4**, the effective gear ratio for the compound planetary gear set **402** is given by the formula:

$$GR = [1/(1-PR)] \cdot [1-(FR \cdot PR \cdot SR)]$$

where PR (the planet ratio)= $N_{402a}N_{402c}/N_{402b}N_{402d}$ , FR (feedback ratio)= $N_{404}N_{408}/N_{406}N_{410}$ , and  $N_i$  is the number of teeth in an  $i^{th}$  gear of FIG. **4** (where the subscript denotes corresponding element numbers in FIG. **4**).

To have a high gear output ratio be nominally 1:1, intermediate feedback gears **406** and **408** making a feedback loop should have a feedback gear ratio FR=1. For example, to have an overdrive final gear ratio of 0.7:1, FR would need to be slightly greater than one, the exact number depending on the value selected for PR. For the case of a heavy duty truck, for example, a typical value for start-up gearing would be 10:1 and for an overdrive ratio 0.7:1. Values of PR and FR to achieve this typical case are 0.9 and 1.03, respectively.

For example configurations of continuously variable transmission systems **100** and **400**, as long as the OR, PR and FR values are satisfied, the particular values for  $N_i$  would be dictated by packaging and strength considerations. Similarly, values of OR, PR and FR can also be determined for continuously variable transmission systems **200, 300, 500, 600**, and **700** of FIGS. **2, 3, 5, 6**, and **7**, respectively.

Various exemplary modes of operation of continuously variable transmission systems **100** and **400** with continuing reference to FIGS. **1** and **4** will now be described, although the present invention can be used in other modes too, according to various embodiments of the present invention described herein. Although the exemplary modes described below are described with reference to continuously variable transmission systems **100** and **400** of FIGS. **1** and **4**, respectively, in view of the disclosure above, these exemplary modes can be equally applied to continuously variable transmission systems **200, 300, 500, 600**, and **700** of FIGS. **2, 3, 5, 6**, and **7**, respectively.

1. Neutral mode: Various exemplary design options exist for declutching the continuously variable transmission systems **100** and **400** from an input power source (e.g., an engine) to achieve a neutral mode. When in neutral, it is desirable to

13

have torque converter **104** spinning and full of hydraulic fluid so that when a “drive” position later selected, torque converter **104** is immediately available to transmit power without any time lag. This can be accomplished for both continuously variable transmission systems **100** and **400**, optionally using a combination of clutches, where turbine **104b** coupled to output shaft **108**, and feedback gears such as driving feedback gear **118**, driven feedback gear **116**, driving intermediate feedback gear **404**, first intermediate feedback gear **406**, second intermediate feedback gear **408**, feedback gear **410** are declutched but impeller **104a** receives input from input shaft **106** via planetary gear set **102** or compound planetary gear set **402**.

2. Reverse mode: A reverse mode can be achieved in two exemplary ways, as described herein. The first way is through modifications to torque converter **104** that facilitate it being able to transmit torque when operated in a direction reverse from its normal operation direction. In one scenario, an over-running clutch combined with a centrifugal clutch can be used. In this case, for the continuously variable transmission **100** of FIG. 1, a brake holds carrier arm **102d** stationary, driving transfer gear **112** is declutched from impeller **104a**, and driving feedback gear **118** is declutched for output shaft **108** coupled to turbine **104b** and clutched to an input to impeller **104a**. With these actions taking place, the gear ratio for the planetary gear **102** in this scenario is:

$$GR_{R1} = -(N_{102c} \cdot N_{118}) / (N_{102a} \cdot N_{116})$$
, where the subscript R1 denotes reverse mode of FIG. 1, and other subscripts denote corresponding element numbers in FIG. 1.

Similarly, for the continuously variable transmission system **400** of FIG. 4, reverse mode can be achieved by (1) declutching driven sun gear **402d** from the impeller **104a** and fixing driven sun gear **402d** in one fixed position using, for example, a typical automatic transmission band brake, although other techniques of fixing can be used, and (2) declutching feedback sun gear **402a** from turbine **104b** and clutching feedback sun gear **402a** to impeller **104a**. The resulting gear ratio in this scenario is:

$$GR_{R2} = PR / (PR - 1)$$
, where the subscript R2 denotes reverse mode of FIG. 4, and PR is the planet ratio described earlier. For example, for a heavy duty truck,  $PR = 0.9$ , in which case  $GR_{R2} = -9$ .

With appropriate use of additional clutches and brakes, reverse mode could be achieved on demand while having torque converter **104** run in the same direction for both forward and reverse modes.

3. Low Mode: For certain applications it may be desirable to hold the continuously variable transmission system **100** and continuously variable transmission system **400** in a lowest possible ratio corresponding to “low” in a conventional automatic transmission. This can be accomplished according to various embodiments of the present invention.

For continuously variable transmission system **100** configuration, applying a band brake to ring gear **102c** and driving feedback gear **118** from output shaft **108** will keep continuously variable transmission system **100** in a lowest possible gear ratio independent of the value of torque converter **104**’s slip ratio. Low gear can be similarly obtained for continuously variable transmission system **400** configuration of FIG. 4 by fixing feedback sun gear **402a** with a band brake and declutching feedback gear **410** from feedback sun gear **402a**, although other techniques can also be used for the “low” mode.

4. Drive Mode: Irrespective of the specific gearing chosen for the intended application, when continuously variable transmission system **100** and/or continuously variable transmission system **400** are in a “drive” mode, continuously vari-

14

able transmission system **100** and/or continuously variable transmission system **400** will start from a stop in the lowest possible gear ratio and smoothly move towards the 1:1 (or overdrive) high gear ratio as an output speed of output shaft **108** increases. If the continuously variable transmission system **100** and/or continuously variable transmission system **400** is highly loaded due to rapid acceleration, hill-climbing or other high loading (like from deep off-road mud), continuously variable transmission system **100** and/or continuously variable transmission system **400** will remain in an intermediate gear ratio automatically and smoothly by virtue of design, without any special hydraulic or electrical controls as found in typical current automatic transmission or continuously variable transmission systems.

According to other embodiments of the present invention, continuously varying transmission system **700** of FIG. 7 provides a further simplification and compactness in design as compared to continuously varying transmission systems **100** and **400** of FIG. 4. Fluid coupling unit **702** eliminates use of stator **104c** and as a result continuously varying transmission system **700** can spin freely in space. This alternative configuration can provide a continuously variable transmission-like speed change for planetary gear set **102** itself, where planetary gear set **102** starts at a set ratio, e.g., 4:1 at 100% slip of fluid coupling unit **702** and moves toward 1:1 as the slip of fluid coupling unit **702** approaches zero.

According to one embodiment of the present invention, continuously varying transmission system **700** can be advantageously utilized, for example, when starting up a large horsepower AC electric motor. In this scenario, getting the motor up to operating speed, particularly if it starts up under load, requires an excessive amount of initial current leading to a huge energy loss and possible motor damage before the motor gets near its efficient operating synchronous speed. One popular solution is to connect the motor to the load through a fluid coupling. However standard fluid couplings do not usually provide enough startup slip for typical applications, so more complex schemes have been developed where the coupling starts up with little fluid in it (which causes it to slip excessively). As the motor and load come up to speed, fluid is pumped into fluid coupling unit **702** at an appropriate rate from one or more external reservoirs to progressively reduce slippage. This keeps the motor current levels down to an acceptable level. The resulting effect is the same as that obtained by lowering the angular velocity of the coupling by a speed factor.

Because fluid coupling unit **702** is initially operating at a lower speed than the motor and because fluid coupling unit **702** sees a higher torque load than the actual load on output shaft **108**, fluid coupling unit **702** will initially slip by considerably more than what it would be operating on its own with no planetary gear set **102** installed. Thus by integrating the simple planetary gear set **102** with fluid coupling unit **702**, a soft start for the electric motor is produced without the need of a complex multi-cavity fluid filling system for fluid coupling unit **702**. Similar effects are also produced with compound planetary gear set **402** with fluid coupling unit **702**.

Furthermore, as is the case for most fluid coupling applications, to avoid energy losses at normal operating conditions, a lock-up device is installed that prevents slippage between the coupling impeller **104a** and turbine **104b** components. For fluid coupling unit **702**, this can be accomplished by installing a centrifugal clutch between a housing for carrier arm **102d** and another housing for ring gear **102c**. The clutch would be designed to fully engage at a speed just below the lowest normal operating speed for the electric motor load combination. Centrifugal clutches operate without any exter-

15

nal controls. Thus fluid coupling unit **702**, according to an embodiment of the invention, can be a self-contained purely mechanical device with no electronic, pneumatic or hydraulic controls required for its operation.

Further, although exemplary embodiments of gear-based continuously variable transmission systems are illustrated in FIGS. 1-7, the present invention can be utilized in a variety of other different embodiments. In these embodiments of the present invention, an output of a slipping power transmitting device, such as a rotary coupling unit (torque converter **104** or fluid coupling unit **702**), is advantageously connected to one of the traditionally fixed gears in a planetary gear train. The present invention can be utilized with any of the twelve fundamental planetary gear train configurations, or combinations thereof, well known to those skilled in the art. Additionally, although torque converter **104** and fluid coupling unit **702** are illustrated herein as examples of power transmitting slipping devices in the embodiments illustrated in FIGS. 1-7, other types and numbers of power transmitting devices that exhibit slip could be used, e.g., a viscous coupling that would work similar to fluid coupling unit **702** described herein.

Accordingly, as illustrated by the description herein the present invention provides a number of advantages including providing built-in velocity feedback of the output angular velocity of output shaft **108** to an input of planetary gear set **102** (or, to an input of compound planetary gear set **402**). Thus, planetary gear set **102** (or, compound planetary gear set **402**) is put in a mode of being a multi-input system where at least one of the inputs is the fed back output, and at least another input being an input from a power source coupled to input shaft **106**.

Having thus described the basic concept of the invention, it will be rather apparent to those skilled in the art that the foregoing detailed disclosure is intended to be presented by way of example only, and is not limiting. Various alterations, improvements, and modifications will occur and are intended to those skilled in the art, though not expressly stated herein. These alterations, improvements, and modifications are intended to be suggested hereby, and are within the spirit and scope of the invention. Additionally, the recited order of processing elements or sequences, or the use of numbers, letters, or other designations therefor, is not intended to limit the claimed processes to any order except as may be specified in the claims. Accordingly, the invention is limited only by the following claims and equivalents thereto.

What is claimed is:

1. A continuously variable transmission system comprising:

a gear set comprising one or more sun gears, one or more planetary gears, and a planetary gear carrier arm on which the one or more planetary gears are mounted for rotational movement, the one or more sun gears and the one or more planetary gears are mounted for rotational engagement and movement with respect to each other, at least one of the one or more sun gears and the planetary gear carrier arm couples to an input shaft and a portion of the gear set couples to an output shaft directly coupled to a load to receive feedback, wherein the gear set further comprises a ring gear, the ring gear and the one or more planetary gears are mounted for rotational engagement and movement with respect to each other, the at least one of the one or more sun gears couples to the input shaft and the ring gear couples to the output shaft;

a rotary coupling unit having an input rotationally coupled to the at least one of the one or more sun gears and the planetary gear carrier arm and an output that directly couples to the output shaft; and

16

a feedback unit having one or more feedback gears that rotationally couples the output shaft back to the ring gear.

2. A continuously variable transmission system comprising:

a gear set comprising one or more sun gears, one or more planetary gears, and a planetary gear carrier arm on which the one or more planetary gears are mounted for rotational movement, the one or more sun gears and the one or more planetary gears are mounted for rotational engagement and movement with respect to each other, at least one of the one or more sun gears and the planetary gear carrier arm couples to an input shaft and a portion of the gear set couples to an output shaft directly coupled to a load to receive feedback, wherein the one or more planetary gears further comprises a first set of one or more planetary gears and a second set of one or more planetary gears which are coupled to the first set of planetary gears via a common shaft that is guided in a circular orbit by the planetary gear carrier arm that couples to the input shaft, while another of the one or more sun gears, which is coupled to the second set of planetary gears, is coupled to the input of the rotary coupling unit, while the at least one of the one or more sun gears which is coupled to the first set of planetary gears couples to the output shaft;

a rotary coupling unit having an input rotationally coupled to the at least one of the one or more sun gears and the planetary gear carrier arm and an output that directly couples to the output shaft; and

a feedback unit having one or more feedback gears that rotationally couples the output shaft back to the first sun gear.

3. A method for making a continuously variable transmission system, the method comprising:

providing a gear set comprising one or more sun gears, one or more planetary gears, and a planetary gear carrier arm on which the one or more planetary gears are mounted for rotational movement, the one or more sun gears and the one or more planetary gears are mounted for rotational engagement and movement with respect to each other, at least one of the one or more sun gears and the planetary gear carrier arm couples to an input shaft and a portion of the gear set couples to an output shaft directly coupled to a load to receive feedback, wherein the providing the gear set further comprises providing a ring gear, the ring gear and the one or more planetary gears are mounted for rotational engagement and movement with respect to each other, the at least one of the one or more sun gears couples to the input shaft and the ring gear couples to the output shaft;

providing a rotary coupling unit having an input rotationally coupled to the at least one of one or more sun gears and the planetary gear carrier arm and an output that directly couples to the output shaft; and

providing a feedback unit having one or more feedback gears that rotationally couples the output shaft back to the ring gear.

4. A method for making a continuously variable transmission system, the method comprising:

providing a gear set comprising one or more sun gears, one or more planetary gears, and a planetary gear carrier arm on which the one or more planetary gears are mounted for rotational movement, the one or more sun gears and the one or more planetary gears are mounted for rotational engagement and movement with respect to each other, at least one of the one or more sun gears and the

planetary gear carrier arm couples to an input shaft and a portion of the gear set couples to an output shaft directly coupled to a load to receive feedback, wherein the one or more planetary gears further comprises a first set of one or more planetary gears and a second set of one or more planetary gears which are coupled to the first set of planetary gears via a common shaft that is guided in a circular orbit by the planetary gear carrier arm that couples to the input shaft, while another of the one or more sun gears, which is coupled to the second set of planetary gears, is coupled to the input of the rotary coupling unit, while the at least one of the one or more sun gears which is coupled to the first set of planetary gears couples to the output shaft;

providing a rotary coupling unit having an input rotationally coupled to the at least one of one or more sun gears and the planetary gear carrier arm and an output that directly couples to the output shaft; and

providing a feedback unit having one or more feedback gears that rotationally couples the output shaft back to the first sun gear.

\* \* \* \* \*