

- GENERAL NOTE:
- TOP OF DRY ROOM CAP: 9'-2" A.F.F.
  - DRY ROOM CEILING HEIGHT: 8'-10" A.F.F.
  - DRY ROOM SOFFIT: 7'-4" A.F.F.
  - ASSUMED PANEL THICKNESS: 4"

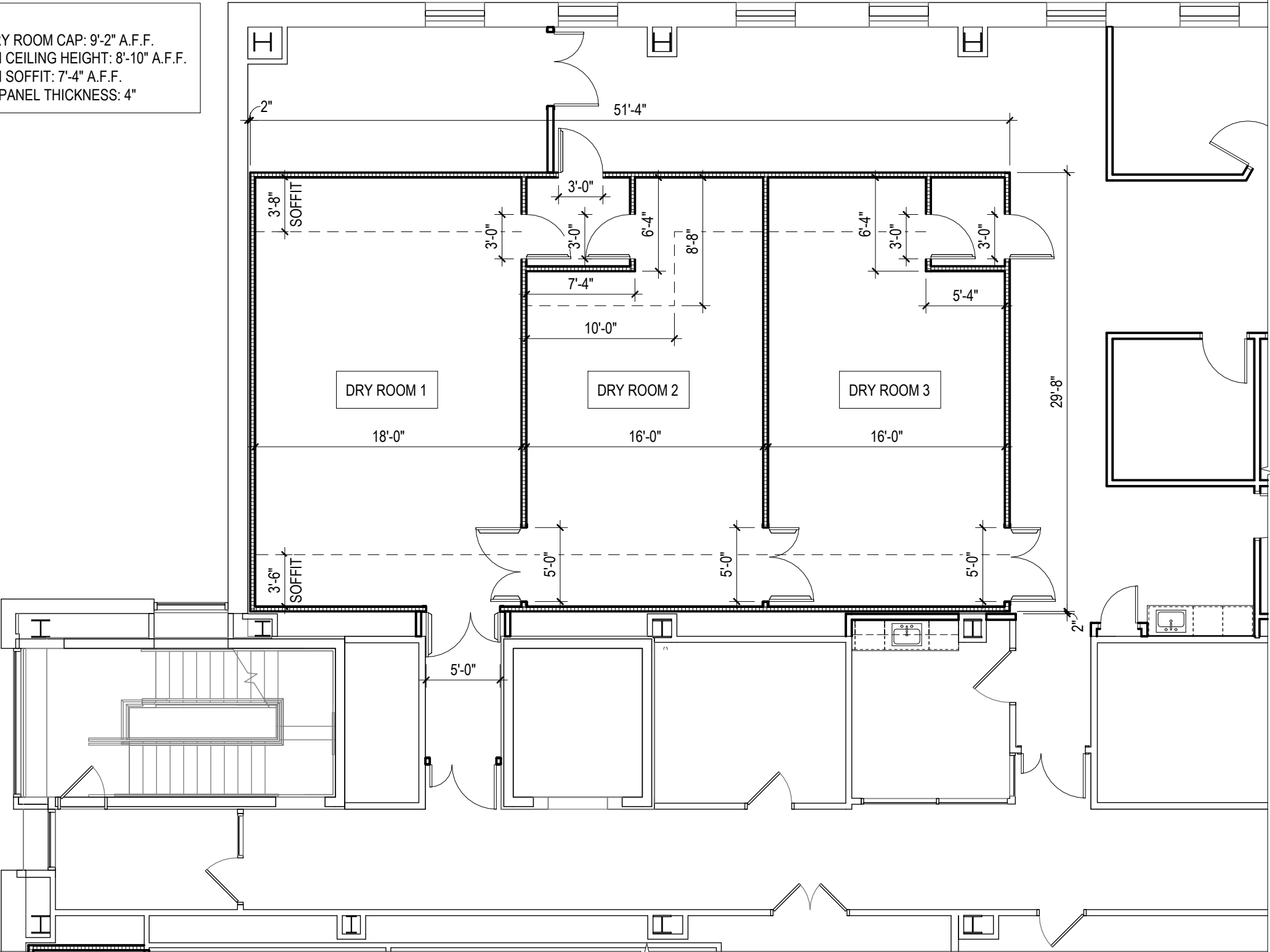

ENLARGED FLOOR PLAN

1/8" = 1'-0"

PROPOSED DRY ROOM PLANS