RIT Title IX
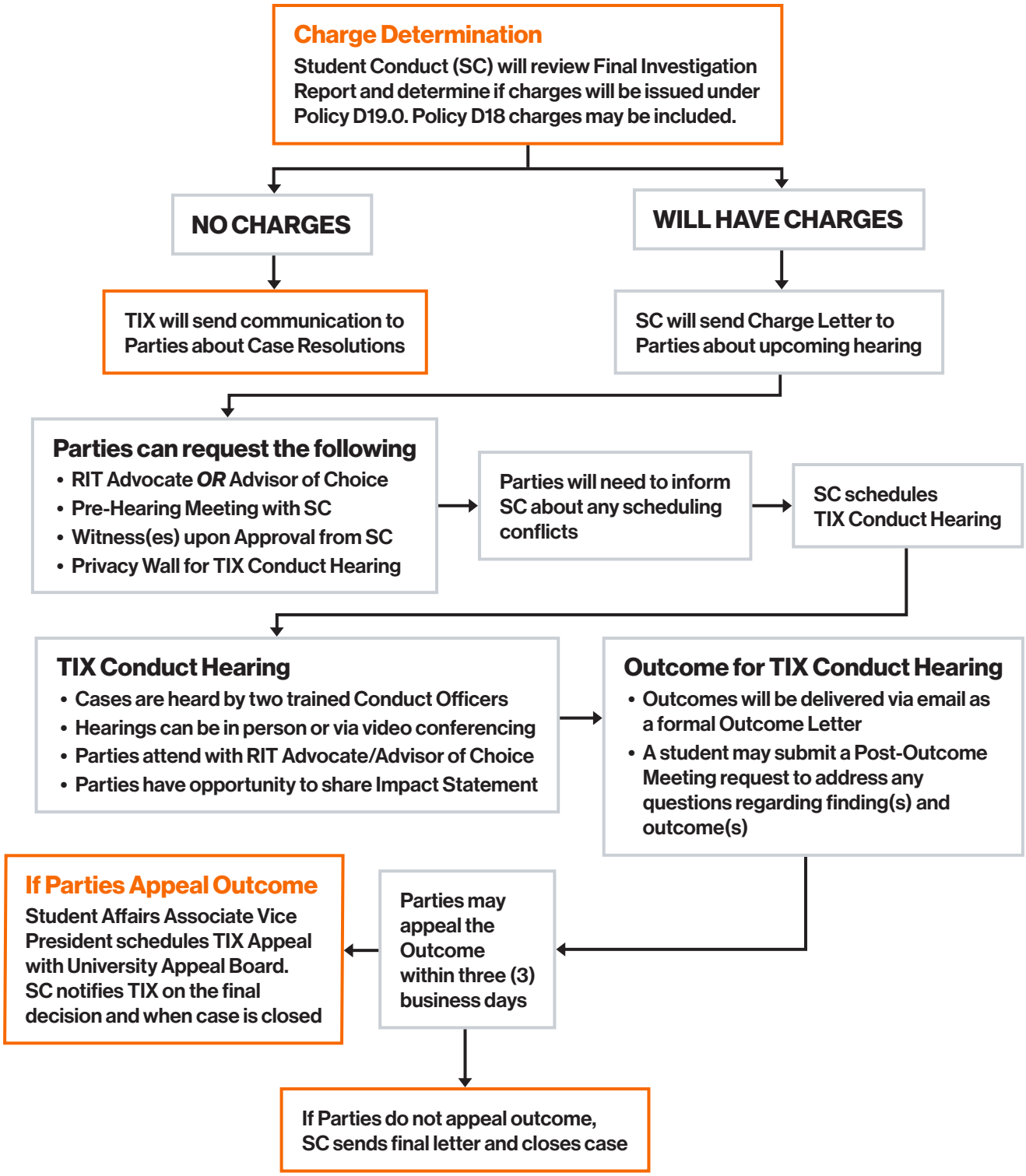
Student Conduct Process